

FEEDBACK ANALYSIS OF STUDENTS 2015-16

Government Chandulal Chandrakar Arts and Science College Patan, dist.-Durg (C.G.) 491111

ANALYSIS OF FEEDBACK FROM STUDENTS IN 2015-16

- MAKE BIG AND SPECIOUS ROOMS.
- WANTED MORE NUMBER OF CLASSROOMS
- GIRLS COMMON ROOM.
- EDUCATION TOUR FROM COLLEGE.
- WANTED SUFFICIENT PARKING FOR WEHICALS.
- WANTED SEPARATE ROOM FOR B.COM.-I
- WANTED SUFFICIENT FURNITURE.
- WANTED CLASS-ROOMS
- WANTED REGULAR TEACHERS
- WANTED FURTHER STUDY
- WANTED SUFFICIENT LAB EQUIPMENT
- WANTED CREATION OF NEW POST OF PROFESSORS IN PHYSICS AND MATHS.

FEEDBACK ANALYSIS OF STUDENTS 2015-16

DATA RECEIVED FROM STUDENTS FOR FEEDBACK 2015-16

FEEDBACK DATA 2015-16

STUDENT FEEDBACK DATA-B.COM-I 2015-16

Q.NO.	COMPLETELY AGREED	AGREED	NEUTRAL	NOT AGREED	COMPLETELY DISAGREE	TOTAL
1	13	2	0	0	0	15
2	11	4	0	0	0	15
3	1	14	0	0	0	15
4	4	10	1	0	0	15
5	4	11	0	0	0	15
6	5	8	2	0	0	15
7	7	7	1	0	0	15
8	0	3	2	9	1	15
9	2	10	1	2	0	15
10	3	11	1	0	0	15
11	2	12	0	0	1	15
12	2	12	1	0	0	15
13	8	7	0	0	0	15
14	8	7	0	0	0	15
15	1	12	2	0	0	15
16	1	14	0	0	0	15
17	1	14	0	0	0	15
TOTAL	73	158	11	11	2	

1. MAKE BIG AND SPECIOUS ROOMS.
2. WANTED MORE NUMBER OF CLASSROOMS
3. GIRLS COMMON ROOM.
4. EDUCATION TOUR FROM COLLEGE.
5. WANTED SUFFICIENT PARKING FOR WEHICALS.
6. WANTED SEPARATE ROOM FOR B.COM.-I
7. WANTED SUFFICIENT FURNITURE.
8. WANTED REGULAR PROFESSOR

FEEDBACK ANALYSIS OF STUDENTS 2015-16

STUDENT FEEDBACK DATA-B.COM.-II 2015-16

Q.NO.	COMPLETELY AGREED	AGREED	NEUTRAL	NOT AGREED	COMPLETELY NOT AGREED	TOTAL
1	5	0	0	0	0	5
2	5	0	0	0	0	5
3	2	3	0	0	0	5
4	3	2	0	0	0	5
5	1	4	0	0	0	5
6	3	1	0	1	0	5
7	0	5	0	0	0	5
8	0	3	1	0	1	5
9	1	4	0	0	0	5
10	3		0	0	0	5
11	1	4	0	0	0	5
12	0	5	0	0	0	5
13	1	4	0	0	0	5
14	1	4	0	0	0	5
15	1	4	0	0	0	5
16	2	2	1	0	0	5
17	3	2	0	0	0	5
TOTAL	32	47	2	1	1	

1. WANTED CLASS-ROOMS
2. WANTED REGULAR TEACHERS
3. WANTED FURTHER STUDY

FEEDBACK ANALYSIS OF STUDENTS 2015-16

STUDENT FEEDBACK DATA-B.COM.-III 2015-16

Q. NO.	COMPLETELY AGREED	AGREED	NEUTRAL	DISAGREE	COMPLETELY DISAGREED	TOTAL
1	4	2	0	0	0	6
2	6	0	0	0	0	6
3	1	5	0	0	0	6
4	0	3	3	0	0	6
5	0	3	3	0	0	6
6	0	6	0	0	0	6
7	0	4	2	0	0	6
8	0	1	5	0	0	6
9	0	6	0	0	0	6
10	3	3	0	0	0	6
11	1	5	0	0	0	6
12	2	3	0	1	0	6
13	1	3	2	0	0	6
14	0	1	3	2	0	6
15	1	5	0	0	0	6
16	0	5	0	1	0	6
17	0	3	3	0	0	6
TOTAL	19	58	21	4	0	

1. WANTED CLASS-ROOMS
2. WANTED REGULAR TEACHERS
3. WANTED FURTHER STUDY

FEEDBACK ANALYSIS OF STUDENTS 2015-16

STUDENT FEEDBACK DATA-B.Sc.-I 2015-16

Q.NO.	COMPLETELY AGREED	AGREED	NEUTRAL	DISAGREE	COMPLETELY DISAGREED	TOTAL
1	19	9	3	0	0	31
2	28	3	0	0	0	31
3	12	17	2	0	0	31
4	18	12	0	1	0	31
5	20	10	0	0	1	31
6	16	15	0	0	0	31
7	16	11	4	0	0	31
8	10	8	3	9	1	31
9	21	8	1	1	0	31
10	18	11	1	1	0	31
11	21	10	0	0	0	31
12	25	6	0	0	0	31
13	24	7	0	0	0	31
14	18	10	3	0	0	31
15	22	8	1	0	0	31
16	15	16	0	0	0	31
17	17	14	0	0	0	31
TOTAL	320	175	18	12	2	

1. MAKE EXTRA CLASS-ROOMS
2. DISCIPLINE
3. LACK OF FURNITURES
4. WANTED BOUNDARY WALL
5. WANTED SUFFICIENT LAB EQUIPMENT
6. WANTED CREATION OF NEW POST OF PROFESSORS IN PHYSICS AND MATHS.

FEEDBACK ANALYSIS OF STUDENTS 2015-16

STUDENT FEEDBACK DATA-B.SC.-II 2015-16

Q.NO.	COMPLETELY AGREED	AGREED	NEUTRAL	DIS AGREE	COMPLETELY DISAGREE	TOTAL
1	15	5	0	0	0	20
2	17	3	0	0	0	20
3	9	10	1	0	0	20
4	10	7	3	0	0	20
5	11	7	2	0	0	20
6	3	17	0	0	0	20
7	10	9	1	0	0	20
8	3	6	8	3	0	20
9	11	9	0	0	0	20
10	12	6	2	0	0	20
11	11	9	0	0	0	20
12	16	4	0	0	0	20
13	13	7	0	0	0	20
14	12	4	4	0	0	20
15	13	5	2	0	0	20
16	10	6	4	0	0	20
17	5	13	2	0	0	20
TOTAL	181	127	29	3	0	

1. WANTED CLASS-ROOMS
2. WANTED REGULAR TEACHERS
3. WANTED FURTHER STUDY
4. SUITABLE APERATUS IN LABORATORY.
5. WANTED SPECIOUS LABS.
6. WANTED FURNITURE IN CLASSROOMS.
7. INCREASE SPORTS GOODS IN THE DEPARTMENT.
8. SUBJECTWISE QUIZ PROGRAM.
9. BOUNDARY WALLS IN COLLEGE.
10. WANTED NEW TECHNOLOGY IN STUDYING AND LECTURE.

FEEDBACK ANALYSIS OF STUDENTS 2015-16

STUDENT FEEDBACK DATA-B.SC.-III 2015-16

Q.NO.	COMPLETELY AGREED	AGREED	NEUTRAL	DISAGREE	COMPLETELY DISAGREE	TOTAL
1	8	6	1	0	0	15
2	11	4	0	0	0	15
3	5	8	2	0	0	15
4	3	11	1	0	0	15
5	2	12	1	0	0	15
6	3	11	1	0	0	15
7	7	6	2	0	0	15
8	2	8	2	2	1	15
9	6	9	0	0	0	15
10	4	10	1	0	0	15
11	5	5	5	0	0	15
12	6	9	0	0	0	15
13	10	3	2	0	0	15
14	10	4	1	0	0	15
15	6	8	1	0	0	15
16	4	9	2	0	0	15
17	3	9	3	0	0	15
TOTAL	95	132	25	2	1	

1. MAKE BIG LABS, SPECIOUS.
2. WANTED MORE NUMBER OF CLASSROOMS
3. GIRLS COMMON ROOM.
4. THE BEHAVIOUR OF COLLEGE PEONS SHOULD SOFT.
5. DRINKING WATER MUST SUITABLE.
6. WANTED CANTEEN
7. SEPARATE LABORATORY FOR UG AND PG.
8. WANTED REGULAR PROFESSOR
9. WANTED ONE MORE PROFESSOR IN MATHEMATICS.
10. INTERNET AND WI-FI.

FEEDBACK ANALYSIS OF STUDENTS 2015-16

STUDENT FEEDBACK DATA-B.A.-II 2015-16

Q.NO.	COMPLETELY AGREED	AGREED	NEUTRAL	DISAGREE	COMPLETELY DISAGREED	TOTAL
1	31	19	0	0	0	50
2	31	18	0	0	1	50
3	11	33	6	0	0	50
4	16	31	1	2	0	50
5	23	25	1	2	0	50
6	21	25	1	2	1	50
7	19	30	1	0	0	50
8	10	28	8	2	2	50
9	26	31	3	0	0	50
10	15	34	0	1	0	50
11	14	29	1	2	4	50
12	31	19	0	0	0	50
13	31	19	0	0	0	50
14	21	28	0	0	1	50
15	21	28	1	0	0	50
16	20	28	2	0	0	50
17	11	35	2	1	1	50
TOTAL	352	460	27	12	10	

1. INSUFFICIENT BOOKS IN LIBRARY.
2. LACK OF REGULAR TEACHER.
3. LACK OF ROOMS.
4. WANTED SUFFICIENT CLASS-ROOMS.
5. BOUNDARY WALL.
6. INTERNET SUPPLY INSUFFICIENT.

FEEDBACK ANALYSIS OF STUDENTS 2015-16

STUDENT FEEDBACK DATA-B.A.-III 2015-16

Q.NO.	COMPLETELY AGREED	AGREED	NEUTRAL	NOT AGREED	COMPLETELY DISAGREE	TOTAL
1	34	11	0	13	0	15
2	32	15	0	11	0	15
3	23	16	2	1	0	15
4	28	18	1	4	0	15
5	13	32	1	4	0	15
6	26	21	0	5	0	15
7	31	12	1	7	0	15
8	6	29	4	0	1	15
9	20	22	0	2	0	15
10	23	17	1	3	0	15
11	34	11	2	2	1	15
12	32	15	0	2	0	15
13	40	7	0	8	0	15
14	45	2	0	8	0	15
15	32	10	0	1	0	15
16	30	15	0	1	0	15
17	30	7	10	1	0	15
TOTAL	479	260	22	73	2	

1. SPORTS ACTIVITY SHOULD INRICHED.
2. KEEP NEW BOOKS IN LIBRARY, INSTEAD OF OLD BOOKS.
3. DISCUSS THE MODEL ANSWER OF MODEL EXAMS.
4. WANTED SUFFICIENT FURNITURE IN COLLEGE.
5. SECURE THE COLLEGE BY BOUNDARY.
6. ORGANISE UNIT TEST PER WEEK.
7. LACK OF PERMANENT PROFESSORS.
8. LACK OF CLEAN-NESS IN COLLEGE CAMPUS.

FEEDBACK ANALYSIS OF STUDENTS 2015-16

STUDENT FEEDBACK DATA-PGDCA-I/II SEM. 2015-16

Q. NO.	COMPLETELY AGREED	AGREED	NEUTRAL	NOT AGREED	COMPLETELY DISAGREED	TOTAL
1	30	3	0	0	0	33
2	28	3	2	0	0	33
3	31	1	1	0	0	33
4	30	2	0	1	0	33
5	30	3	0	0	0	33
6	32	1	0	0	0	33
7	28	4	1	0	0	33
8	28	1	1	2	1	33
9	33	0	0	0	0	33
10	31	2	0	0	0	33
11	32	1	0	0	0	33
12	33	0	0	0	0	33
13	33	0	0	0	0	33
14	31	1	0	1	0	33
15	29	1	3	0	0	33
16	32	1	0	0	0	33
17	30	2	1	0	0	33
TOTAL	521	26	9	11	2	

1. STUDENT DISCIPLINE MUST MAINTAIN STRICTLY.

FEEDBACK ANALYSIS OF STUDENTS 2015-16

STUDENT FEEDBACK DATA-M.Sc.-II SEM. 2015-16

Q. NO.	COMPLETELY AGREED	AGREED	NEUTRAL	DISAGREE	COMPLETELY DISAGREED	TOTAL
1	6	1	0	0	0	7
2	6	1	0	0	0	7
3	2	4	1	0	0	7
4	1	2	2	2	0	7
5	1	3	3	0	0	7
6	2	5	0	0	0	7
7	1	6	0	0	0	7
8	0	4	3	0	0	7
9	1	4	1	0	0	7
10	3	4	1	0	0	7
11	0	7	0	0	0	7
12	3	4	0	0	0	7
13	0	3	3	1	0	7
14	0	4	3	0	0	7
15	0	6	0	1	0	7
16	0	2	3	2	0	7
17	0	1	3	1	0	7
TOTAL	26	61	23	7	0	

1. CYCLE STAND
2. LACK OF TEACHERS
3. LACK OF CLASS-ROOMS
4. DRINKING WATER
5. REGULAR CLEANING OF BATH-ROOMS
6. BOUNDARY WALL IN COLLEGE.

FEEDBACK ANALYSIS OF STUDENTS 2015-16

STUDENT FEEDBACK DATA-M.Sc.-IV SEM. 2015-16

Q. NO.	COMPLETELY AGREED	AGREED	NEUTRAL	DISAGREE	COMPLETELY DISAGREED	TOTAL
1	8	5	0	0	0	13
2	10	2	1	0	0	13
3	3	9	1	0	0	13
4	5	7	0	0	0	13
5	3	10	0	0	0	13
6	7	6	0	0	0	13
7	8	5	0	0	0	13
8	4	6	2	1	0	13
9	9	4	0	0	0	13
10	3	9	1	0	0	13
11	7	5	1	0	0	13
12	11	2	0	0	0	13
13	7	6	0	0	0	13
14	3	9	0	0	1	13
15	5	7	1	0	0	13
16	7	6	0	0	0	13
17	6	6	1	0	0	13
TOTAL	106	104	8	1	1	

1. INSUFFICIENT BOOKS IN LIBRARY.
2. LACK OF REGULAR TEACHER.
3. LACK OF ROOMS.
4. WANTED SUFFICIENT CLASS-ROOMS.
5. BOUNDARY WALL.
6. INTERNET SUPPLY INSUFFICIENT.

FEEDBACK ANALYSIS OF STUDENTS 2015-16

STUDENT FEEDBACK DATA-M.Sc.-II SEM ZOOLOGY 2015-16

Q.NO.	COMPLETELY AGREED	AGREED	NEUTRAL	DISAGREE	COMPLETELY DISAGREED	TOTAL
1	12	0	0	0	0	12
2	11	1	0	0	0	12
3	7	4	1	0	0	12
4	6	6	0	0	0	12
5	4	6	2	0	0	12
6	4	7	1	0	0	12
7	6	5	1	0	0	12
8	5	3	4	0	0	12
9	8	3	1	0	0	12
10	4	7	1	0	0	12
11	3	9	0	0	0	12
12	8	4	0	0	0	12
13	5	4	3	0	0	12
14	5	4	3	0	0	12
15	5	6	1	0	0	12
16	8	4	0	0	0	12
17	4	7	1	0	0	12
TOTAL	105	80	19	0	0	

1. INSUFFICIENT BOOKS IN LIBRARY.
2. LACK OF REGULAR TEACHER.
3. LACK OF ROOMS.
4. WANTED SUFFICIENT CLASS-ROOMS.
5. BOUNDARY WALL.
6. INTERNET SUPPLY INSUFFICIENT.

FEEDBACK ANALYSIS OF STUDENTS 2015-16

STUDENT FEEDBACK DATA-M.A.-IV SEM. ZOOLOGY 2015-16

Q. NO.	COMPLETELY AGREED	AGREED	NEUTRAL	DISAGREE	COMPLETELY DISAGREED	TOTAL
1	12	1	0	0	0	13
2	10	3	0	0	0	13
3	6	7	0	0	0	13
4	6	7	0	0	0	13
5	5	8	0	0	0	13
6	4	9	0	0	0	13
7	12	1	0	0	0	13
8	4	7	0	2	0	13
9	12	1	0	0	0	13
10	8	5	0	0	0	13
11	6	7	0	0	0	13
12	10	3	0	0	0	13
13	4	9	0	0	0	13
14	5	7	0	0	1	13
15	5	8	0	0	0	13
16	3	10	0	0	0	13
17	3	10	0	0	0	13
TOTAL	115	103	0	0	1	

1. NEW BOOKS IN LIBRARY.
2. INTERNET CONNECTION SHOULD BE MAINTAINED
3. WATER FREEZER SHOULD BE REPAIRED.
4. ELECTRICITY SYSTEM SHOULD BE REPAIRED.
5. THERE SHOULD BE CANTEEN.
6. SEPARATE THEORY AND PRACTICAL CLASSES.
7. PROJECTOR AND MULTIMEDIA SHOULD BE RUN.
8. JOB-ORIENTED COURSE SHOULD RUN.
9. MORE BOOKS SHOULD AVAILABLE IN THE DEPARTMENT.
10. GIRLS COMMON ROOM.

FEEDBACK ANALYSIS OF STUDENTS 2015-16

STUDENT FEEDBACK DATA-M.A.-II SEM CHEMISTRY 2015-16

Q. NO.	COMPLETELY AGREED	AGREED	NEUTRAL	DISAGREE	COMPLETELY DISAGREED	TOTAL
1	4	7	0	0	0	11
2	10	1	0	0	0	11
3	0	10	1	0	0	11
4	0	11	0	0	0	11
5	0	10	0	0	0	11
6	2	8	1	0	0	11
7	2	8	1	0	0	11
8	0	8	0	3	0	11
9	3	8	0	0	0	11
10	3	7	1	0	0	11
11	10	1	0	0	0	11
12	4	7	0	0	0	11
13	2	6	3	0	0	11
14	0	4	3	0	4	11
15	6	5	0	0	0	11
16	2	7	2	0	0	11
17	0	8	2	1	0	11
TOTAL	48	116	14	4	4	

1. INSUFFICIENT BOOKS IN LIBRARY.
2. LACK OF REGULAR TEACHER.
3. LACK OF ROOMS.
4. WANTED SUFFICIENT CLASS-ROOMS.
5. BOUNDARY WALL.
6. WANTED CANTEEN.

FEEDBACK ANALYSIS OF STUDENTS 2015-16

STUDENT FEEDBACK DATA-M.A.-4 SEM-CHEMISTRY 2015-16

Q. NO.	COMPLETELY AGREED	AGREED	NEUTRAL	DISAGREE	COMPLETELY DISAGREED	TOTAL
1	9	2	0	0	0	11
2	11	0	0	0	0	11
3	7	4	0	0	0	11
4	7	4	0	0	0	11
5	6	4	1	0	0	11
6	6	5	0	0	0	11
7	6	4	0	0	1	11
8	4	6	0	0	1	11
9	8	3	0	0	0	11
10	7	3	0	1	0	11
11	5	2	2	1	1	11
12	10	1	0	0	0	11
13	5	5	0	0	1	11
14	4	5	0	1	1	11
15	4	5	1	0	0	11
16	5	6	0	0	0	11
17	5	5	1	0	0	11
TOTAL	109	64	5	3	5	

1. INSUFFICIENT BOOKS IN LIBRARY.
2. LACK OF REGULAR TEACHER.
3. LACK OF LAB APERATUS
4. SUFFICIENT BOOKS IN LIBRARY
5. WANTED CLEAN CAMPUS IN COLLEGE

FEEDBACK ANALYSIS OF STUDENTS 2015-16

STUDENT FEEDBACK DATA-M.Sc.-II SEM SOCIOLOGY 2015-16

Q. NO.	COMPLETELY AGREED	AGREED	NEUTRAL	DISAGREE	COMPLETELY DISAGREED	TOTAL
1	12	0	0	0	0	12
2	11	1	0	0	0	12
3	7	4	1	0	0	12
4	6	6	0	0	0	12
5	4	6	2	0	0	12
6	4	7	1	0	0	12
7	6	5	1	0	0	12
8	5	3	4	0	0	12
9	8	3	1	0	0	12
10	4	7	1	0	0	12
11	3	9	0	0	0	12
12	8	4	0	0	0	12
13	5	4	3	0	0	12
14	5	4	3	0	0	12
15	5	6	1	0	0	12
16	8	4	0	0	0	12
17	4	7	1	0	0	12
TOTAL	105	80	19	0	0	

1. INSUFFICIENT BOOKS IN LIBRARY.
2. LACK OF REGULAR TEACHER.
3. LACK OF ROOMS.
4. WANTED SUFFICIENT CLASS-ROOMS.
5. BOUNDARY WALL.
6. INTERNET SUPPLY INSUFFICIENT.

FEEDBACK ANALYSIS OF STUDENTS 2015-16

STUDENT FEEDBACK DATA-M.Sc.-IV SEM. SOCIOLOGY 2015-16

Q. NO.	COMPLETELY AGREED	AGREED	NEUTRAL	DISAGREE	COMPLETELY DISAGREED	TOTAL
1	7	4	0	0	0	11
2	6	5	0	0	0	11
3	1	9	1	0	0	11
4	1	7	1	2	0	11
5	2	8	1	0	0	11
6	1	5	5	0	0	11
7	2	3	5	1	0	11
8	2	6	2	1	0	11
9	2	4	4	1	0	11
10	2	4	5	0	0	11
11	5	4	2	0	0	11
12	4	4	3	0	0	11
13	5	4	2	0	0	11
14	1	6	3	1	0	11
15	1	5	4	1	0	11
16	2	3	6	0	0	11
17	2	5	3	1	0	11
TOTAL	46	86	47	8	0	

- 1.LACK OF CLASS-ROOMS
- 2.NEED OF CANTEEN
3. COMPUTER LITERACY FOR STUDENTS
4. CYCLE STAND FOR ALL STUDENTS
5. BOUNDARY WALL.

FEEDBACK ANALYSIS OF STUDENTS 2015-16

STUDENT FEEDBACK DATA-M.A.-II SEM GEOGRAPHY 2015-16

Q. NO.	COMPLETELY AGREED	AGREED	NEUTRAL	DISAGREE	COMPLETELY DISAGREED	TOTAL
1	2	3	0	0	0	5
2	2	3	0	0	0	5
3	0	4	1	0	0	5
4	0	5	0	0	0	5
5	0	3	0	2	0	5
6	0	4	1	0	0	5
7	3	2	0	0	0	5
8	1	4	0	0	0	5
9	2	2	1	0	0	5
10	1	4	0	0	0	5
11	0	4	1	0	0	5
12	3	2	0	0	0	5
13	1	4	0	0	0	5
14	0	0	4	1	0	5
15	0	4	1	0	0	5
16	0	4	1	0	0	5
17	0	3	0	2	0	5
TOTAL	15	55	8	5	0	

1. LACK OF BOOKS

2. TO DEVELOP TECHNICAL EDUCATION.

3. INSTRUMENTS AND FURNITURE SHOULD BE WELL PLACED.

4. DECREASE THE ADMISSION FEES.

5. ALL JBS COURSES SHOULD BE UNDERTAKE BY GOVT.

FEEDBACK ANALYSIS OF STUDENTS 2015-16

STUDENT FEEDBACK DATA-M.A.-I/II SEM GEOGRAPHY 2015-16

Q. NO.	COMPLETELY AGREED	AGREED	NEUTRAL	DISAGREE	COMPLETELY DISAGREED	TOTAL
1	7	3	0	0	0	10
2	5	5	0	0	0	10
3	3	7	0	0	0	10
4	5	2	3	0	0	10
5	3	3	3	1	0	10
6	5	3	1	1	0	10
7	7	3	0	0	0	10
8	5	4	1	0	0	10
9	7	2	1	0	0	10
10	4	6	0	0	0	10
11	2	4	3	1	0	10
12	7	2	1	0	0	10
13	2	6	0	2	0	10
14	1	3	3	3	0	10
15	4	5	1	0	0	10
16	5	5	0	0	0	10
17	4	5	1	0	0	10
TOTAL	76	68	18	8	0	

1. LACK OF BOOKS
2. TAKING BY GOVT, THE SELF-FINANCING COURSE
3. ORGANIZE UNIT TEST AFTER EACH UNIT COMPLETION.
4. WANTED GREENARY IN FRONT OF COLLEGE CAMPUS.
5. FEES OF JBS MUST REDUCE.
6. WANTED CARRIER SEMINAR IN COLLEGE.

FEEDBACK ANALYSIS OF STUDENTS 2015-16

STUDENT FEEDBACK DATA-M.A.-II SEM. HINDI 2015-16

Q. NO.	COMPLETELY AGREED	AGREED	NEUTRAL	DISAGREE	COMPLETELY DISAGREED	TOTAL
1	4	3	0	0	0	7
2	7	0	0	0	0	7
3	4	3	0	0	0	7
4	2	5	0	0	0	7
5	5	2	0	0	0	7
6	5	2	0	0	0	7
7	4	3	0	0	0	7
8	3	3	1	0	0	7
9	6	1	0	0	0	7
10	6	1	0	0	0	7
11	4	3	0	0	0	7
12	7	0	0	0	0	7
13	7	0	0	0	0	7
14	4	3	0	0	0	7
15	4	3	0	0	0	7
16	5	2	0	0	0	7
17	2	5	0	0	0	7
TOTAL	79	39	1	0	0	119

Suggestion-NIL

FEEDBACK ANALYSIS OF STUDENTS 2015-16

STUDENT FEEDBACK DATA-M.A.-IV SEM HINDI 2015-16

Q. NO.	COMPLETELY AGREED	AGREED	NEUTRAL	DISAGREE	COMPLETELY DISAGREED	TOTAL
1	2	1	0	0	0	3
2	2	1	0	0	0	3
3	2	1	0	0	0	3
4	0	2	1	0	0	3
5	2	0	1	0	0	3
6	1	1	1	0	0	3
7	2	1	0	0	0	3
8	1	1	1	0	0	3
9	1	2	0	0	0	3
10	2	0	1	0	0	3
11	2	1	0	0	0	3
12	3	0	0	0	0	3
13	3	0	0	0	0	3
14	0	1	1	1	0	3
15	0	3	0	0	0	3
16	2	1	0	0	0	3
17	0	2	1	0	0	3
TOTAL	25	18	7	1	0	

1. BOUNDARY WALL

2. NO BUS FACILITY UPTO COLLEGE

Government Chandulal Chandrakar Arts and Science College Patan, dist.-Durg
(C.G.) 491111

ANALYSIS OF FEEDBACK FROM STUDENTS IN 2016-17

- Sitting arrangement in library should be spacious.
- College canteen is needed.
- Regular practice of games and should be organized in appropriate place.
- Boundary wall is must.
- Cleanliness should be maintained.
- Plantation is needed
- Classroom must be enlarged
- Sufficient teacher for each subject.
- Extra class of English must be organized
- Non-collegiate should be banned for entry.
- Student union must be united for development issue.
- Seminar must be organized in each Saturday for each subject.
- There should be sufficient fund to encourage students of cultural and sports activity.
- Continuously there should be more than one class, e.g. maths/botany, physics/zoology at a time. (This can be happen/possible if sufficient class-rooms available.)
- Separate girls common room.
- At a time both branches of science, math/botany and physics/zoology should be held. (This will be possible if there should be sufficient class-rooms).
- In Quarterly examination, one paper should be organized in one day.
- Sports activity should be extensive and continuously organized.
- Sufficient equipment and materials must be available in the chemistry lab.
- Professors must not be given extra/office work. They should teach only.
- At the time of laboratory, lab assistant must be presented for proper guidance.
- One post each for physics and mathematics is needed and must be filled.
- Canteen is needed.

DATA RECEIVED FROM STUDENT IN 2016-17

Feedback Data Of Students Of 2016-17

CLASS-B.Sc.-I (MATHS+BIO group)

<u>Q.N.</u>	<u>COMPLETELY AGREED</u>	<u>AGREED</u>	<u>NEUTRAL</u>	<u>DISAGREE</u>	<u>COMPLETELY DISAGREE</u>	<u>TOTAL</u>
<u>1</u>	24	13	0	0	0	37
<u>2</u>	27	10	0	0	0	37
<u>3</u>	13	23	0	0	1	37
<u>4</u>	12	22	3	0	0	37
<u>5</u>	12	19	6	0	0	37
<u>6</u>	12	20	5	0	0	37
<u>7</u>	19	16	1	1	0	37
<u>8</u>	7	15	5	8	2	37
<u>9</u>	26	11	0	0	0	37
<u>10</u>	22	14	1	0	0	37
<u>11</u>	26	10	1	0	0	37
<u>12</u>	30	7	0	0	0	37
<u>13</u>	22	12	3	0	0	37
<u>14</u>	27	8	2	0	0	37
<u>15</u>	21	11	2	3	0	37
<u>16</u>	17	17	1	2	0	37
<u>17</u>	11	20	1	3	2	37

COMMENTS/SUGGESTION-

1. Sitting arrangement in library should be spacious.
2. College canteen is needed.
3. Regular practice of games and should be organized in appropriate place.
4. Boundary wall is must.
5. Cleanliness should be maintained.
6. Plantation is needed
7. Classroom must be enlarged
8. Sufficient teacher for each subject.
9. Extra class of English must be organized
10. Non-collegiate should be banned for entry.
11. Student union must be united for development issue.
12. Seminar must be organized in each Saturday for each subject.

FEEDBACK DATA OF REGULAR STUDENTS OF 2016-17

CLASS-B.Sc.-II (MATHS+BIO group)

<u>Q.N.</u>	<u>COMPLETELY AGREED</u>	<u>AGREED</u>	<u>NEUTRAL</u>	<u>DISAGREE</u>	<u>COMPLETELY DISAGREE</u>	<u>TOTAL</u>
<u>1</u>	36	1	0	0	0	37
<u>2</u>	26	11	0	0	0	37
<u>3</u>	16	13	8	0	0	37
<u>4</u>	13	14	3	7	0	37
<u>5</u>	12	22	3	0	0	37
<u>6</u>	21	11	4	1	0	37
<u>7</u>	13	17	3	2	2	37
<u>8</u>	8	14	6	4	5	37
<u>9</u>	29	8	0	0	0	37
<u>10</u>	23	11	3	0	0	37
<u>11</u>	25	10	1	1	0	37
<u>12</u>	29	8	0	0	0	37
<u>13</u>	21	15	1	0	0	37
<u>14</u>	24	10	3	0	0	37
<u>15</u>	20	15	2	0	0	37
<u>16</u>	16	18	3	0	0	37
<u>17</u>	9	20	4	4	0	37

COMMENTS/SUGGESTION-

1. There should be sufficient fund to encourage students of cultural and sports activity.
2. Continuously there should be more than one class, e.g. maths/botany, physics/zoology at a time. (This can be happen/possible if sufficient class-rooms available.)
3. Separate girls common room.
4. At a time both branches of science, math/botany and physics/zoology should be held. (This will be possible if there should be sufficient class-rooms).
5. In Quarterly examination, one paper should be organized in one day.
6. Sports activity should be extensive and continuously organized.
7. Sufficient equipment and materials must be available in the chemistry lab.
8. Professors must not be given extra/office work. They should teach only.
9. At the time of laboratory, lab assistant must be presented for proper guidance.
10. One post each for physics and mathematics is needed and must be filled.
11. Canteen is needed.

FEEDBACK DATA OF REGULAR STUDENTS OF 2016-17

CLASS-B.Sc.-III (MATHS+BIO group)

<u>Q.N.</u>	<u>COMPLETELY AGREED</u>	<u>AGREED</u>	<u>NEUTRAL</u>	<u>DISAGREE</u>	<u>COMPLETELY DISAGREE</u>	<u>TOTAL</u>
<u>1</u>	22	20	0	0	0	42
<u>2</u>	33	9	0	0	0	42
<u>3</u>	14	24	4	0	0	42
<u>4</u>	16	25	1	0	0	42
<u>5</u>	13	27	1	1	0	42
<u>6</u>	16	23	3	0	0	42
<u>7</u>	9	23	9	1	0	42
<u>8</u>	17	15	4	5	1	42
<u>9</u>	26	15	1	0	0	42
<u>10</u>	12	26	3	1	0	42
<u>11</u>	21	17	3	0	1	42
<u>12</u>	30	12	0	0	0	42
<u>13</u>	22	16	3	1	0	42
<u>14</u>	30	9	2	1	0	42
<u>15</u>	11	27	3	1	0	42
<u>16</u>	10	26	6	0	0	42
<u>17</u>	6	27	8	1	0	42

COMMENTS/SUGRESSION-

1. Library books should be sufficient.
2. Computer must be used in teaching.
3. Internet, multimedia and Projector must be used in teaching.
4. There should be sufficient class-rooms.
5. Improvement of quality of teaching.
6. M.Sc. course fees must be minimal.
7. Sufficient equipment and materials must be available in laboratory.
8. Canteen is needed.
9. Cleanliness of class-rooms.
10. Lack of teachers.
11. Competition exam must be organized ones in a month.
12. Urinal cleanliness must be maintained.
13. Canteen is needed.

FEEDBACK DATA OF REGULAR STUDENTS OF 2016-17

CLASS-B.A.-I

<u>Q.N.</u>	<u>COMPLETELY AGREED</u>	<u>AGREED</u>	<u>NEUTRAL</u>	<u>DISAGREE</u>	<u>COMPLETELY DISAGREE</u>	<u>TOTAL</u>
<u>1</u>	35	14	1	3	1	54
<u>2</u>	37	15	1	1	0	54
<u>3</u>	17	24	0	2	1	54
<u>4</u>	24	22	4	4	0	54
<u>5</u>	20	24	7	3	0	54
<u>6</u>	24	23	5	2	0	54
<u>7</u>	26	22	4	2	0	54
<u>8</u>	23	25	2	4	0	54
<u>9</u>	29	17	5	3	0	54
<u>10</u>	24	28	2	0	0	54
<u>11</u>	45	7	2	0	0	54
<u>12</u>	33	19	2	0	0	54
<u>13</u>	30	16	4	4	0	54
<u>14</u>	39	14	1	0	0	54
<u>15</u>	35	14	3	2	0	54
<u>16</u>	27	27	0	0	0	54
<u>17</u>	17	32	2	0	1	54

COMMENTS/SUGRESSION-

1. Sports ground must be available.
2. Discipline must be maintained in college.
3. Classes should be taken according to time-table.
4. Activity done in this college is useful for students.
5. Furniture is insufficient in the college.
6. Organizing activity enhances talent of students.
7. Teacher motivates students to take part in other activity.

FEEDBACK DATA OF REGULAR STUDENTS OF 2016-17

CLASS-B.A.-II

<u>Q.N.</u>	<u>COMPLETELY AGREED</u>	<u>AGREED</u>	<u>NEUTRAL</u>	<u>DISAGREE</u>	<u>COMPLETELY DISAGREE</u>	<u>TOTAL</u>
<u>1</u>	28	3	1	0	0	32
<u>2</u>	26	4	2	0	0	32
<u>3</u>	12	17	2	1	0	32
<u>4</u>	13	18	0	0	1	32
<u>5</u>	10	19	2	0	1	32
<u>6</u>	12	20	0	0	0	32
<u>7</u>	18	13	0	0	1	32
<u>8</u>	10	15	3	3	1	32
<u>9</u>	19	13	0	0	0	32
<u>10</u>	22	9	1	1	0	32
<u>11</u>	19	11	1	0	1	32
<u>12</u>	4	7	1	0	0	32
<u>13</u>	17	15	0	1	0	32
<u>14</u>	14	16	1	0	1	32
<u>15</u>	17	14	1	0	0	32
<u>16</u>	19	12	0	0	1	32
<u>17</u>	13	17	2	0	1	32

COMMENTS/SUGRESSION-

1. Make the PG course under government
2. Lack of regular teachers
3. Lack of sufficient space in class rooms

FEEDBACK DATA OF REGULAR STUDENTS OF 2016-17

CLASS-B.A.-III

<u>Q.N.</u>	<u>COMPLETELY AGREED</u>	<u>AGREED</u>	<u>NEUTRAL</u>	<u>DISAGREE</u>	<u>COMPLETELY DISAGREE</u>	<u>TOTAL</u>
<u>1</u>	14	4	0	0	0	18
<u>2</u>	13	5	0	0	0	18
<u>3</u>	5	13	0	0	0	18
<u>4</u>	6	12	0	0	0	18
<u>5</u>	9	6	2	0	1	18
<u>6</u>	9	8	0	0	1	18
<u>7</u>	6	12	0	0	0	18
<u>8</u>	7	8	1	1	1	18
<u>9</u>	10	7	0	1	0	18
<u>10</u>	12	5	1	0	0	18
<u>11</u>	10	8	0	0	0	18
<u>12</u>	9	8	1	0	0	18
<u>13</u>	10	6	1	1	0	18
<u>14</u>	7	10	0	1	0	18
<u>15</u>	8	8	2	0	0	18
<u>16</u>	8	10	0	0	0	18
<u>17</u>	7	9	1	0	1	18

COMMENTS/SUGRESSION-

1. Lack of regular classes
2. Adjustment of times for time-table, in view of teaching.

FEEDBACK DATA OF REGULAR STUDENTS OF 2016-17

CLASS-B.Com.-I

<u>Q.N.</u>	<u>COMPLETELY AGREED</u>	<u>AGREED</u>	<u>NEUTRAL</u>	<u>DISAGREE</u>	<u>COMPLETELY DISAGREE</u>	<u>TOTAL</u>
<u>1</u>	26	5	0	0	0	31
<u>2</u>	22	9	0	0	0	31
<u>3</u>	14	15	1	1	0	31
<u>4</u>	9	21	0	1	0	31
<u>5</u>	13	18	0	0	0	31
<u>6</u>	11	20	0	0	0	31
<u>7</u>	24	7	0	0	0	31
<u>8</u>	15	10	6	0	0	31
<u>9</u>	22	9	0	0	0	31
<u>10</u>	16	10	5	0	0	31
<u>11</u>	20	9	2	0	0	31
<u>12</u>	23	8	0	0	0	31
<u>13</u>	22	9	0	0	0	31
<u>14</u>	20	11	0	0	0	31
<u>15</u>	15	16	0	0	0	31
<u>16</u>	16	14	1	0	0	31
<u>17</u>	7	19	4	1	0	31

COMMENTS/SUGRESSION-NIL

FEEDBACK DATA OF REGULAR STUDENTS OF 2016-17

CLASS-B.Com.-II

<u>Q.N.</u>	<u>COMPLETELY AGREED</u>	<u>AGREED</u>	<u>NEUTRAL</u>	<u>DISAGREE</u>	<u>COMPLETELY DISAGREE</u>	<u>TOTAL</u>
<u>1</u>	14	3	0	0	0	17
<u>2</u>	13	4	0	0	0	17
<u>3</u>	8	8	0	1	0	17
<u>4</u>	7	7	1	2	0	17
<u>5</u>	8	5	2	2	0	17
<u>6</u>	7	7	2	1	0	17
<u>7</u>	10	4	1	2	0	17
<u>8</u>	6	6	2	2	1	17
<u>9</u>	9	7	1	0	0	17
<u>10</u>	9	6	1	1	0	17
<u>11</u>	10	6	1	0	0	17
<u>12</u>	10	6	1	0	0	17
<u>13</u>	10	7	0	0	0	17
<u>14</u>	10	6	1	0	0	17
<u>15</u>	5	11	1	0	0	17
<u>16</u>	8	8	0	1	0	17
<u>17</u>	10	4	2	1	0	17

COMMENTS/SUGRESSION-

NIL.

FEEDBACK DATA OF REGULAR STUDENTS OF 2016-17

CLASS-B.Com.-III

<u>Q.N.</u>	<u>COMPLETELY AGREED</u>	<u>AGREED</u>	<u>NEUTRAL</u>	<u>DISAGREE</u>	<u>COMPLETELY DISAGREE</u>	<u>TOTAL</u>
<u>1</u>	4	1	1	0	0	6
<u>2</u>	3	3	0	0	0	6
<u>3</u>	0	5	0	1	0	6
<u>4</u>	0	6	0	0	0	6
<u>5</u>	1	4	1	0	0	6
<u>6</u>	3	3	0	0	0	6
<u>7</u>	2	3	1	0	0	6
<u>8</u>	0	3	3	0	0	6
<u>9</u>	1	5	0	0	0	6
<u>10</u>	3	3	0	0	0	6
<u>11</u>	4	2	0	0	0	6
<u>12</u>	2	4	0	0	0	6
<u>13</u>	0	6	0	0	0	6
<u>14</u>	0	4	2	0	0	6
<u>15</u>	3	3	0	0	0	6
<u>16</u>	1	5	0	0	0	6
<u>17</u>	0	3	3	0	0	6

COMMENTS/SUGRESSION-

1. Lack of regular Teachers
2. Insufficient class rooms.

FEEDBACK DATA OF REGULAR STUDENTS OF 2016-17

CLASS-PGDCA

<u>Q.N.</u>	<u>COMPLETELY AGREED</u>	<u>AGREED</u>	<u>NEUTRAL</u>	<u>DISAGREE</u>	<u>COMPLETELY DISAGREE</u>	<u>TOTAL</u>
<u>1</u>	4	8	3	0	0	15
<u>2</u>	3	11	0	1	0	15
<u>3</u>	0	5	6	4	0	15
<u>4</u>	4	3	2	3	3	15
<u>5</u>	0	8	4	2	1	15
<u>6</u>	3	7	3	2	0	15
<u>7</u>	1	10	2	1	1	15
<u>8</u>	2	8	4	0	1	15
<u>9</u>	2	6	4	1	2	15
<u>10</u>	1	8	4	1	1	15
<u>11</u>	2	10	3	0	0	15
<u>12</u>	4	10	1	0	0	15
<u>13</u>	4	7	2	1	1	15
<u>14</u>	1	4	3	4	3	15
<u>15</u>	1	7	4	3	0	15
<u>16</u>	2	4	6	3	0	15
<u>17</u>	2	4	4	2	3	15

FEEDBACK DATA OF REGULAR STUDENTS OF 2016-17

CLASS-M.A.-SOCIOLOGY

<u>Q.N.</u>	<u>COMPLETELY AGREED</u>	<u>AGREED</u>	<u>NEUTRAL</u>	<u>DISAGREE</u>	<u>COMPLETELY DISAGREE</u>	<u>TOTAL</u>
<u>1</u>	9	6	0	0	0	15
<u>2</u>	14	1	0	0	0	15
<u>3</u>	3	12	0	0	0	15
<u>4</u>	8	6	0	0	0	15
<u>5</u>	6	9	0	0	0	15
<u>6</u>	11	4	0	0	0	15
<u>7</u>	7	7	1	0	0	15
<u>8</u>	8	7	1	0	0	15
<u>9</u>	7	8	0	0	0	15
<u>10</u>	7	7	1	0	0	15
<u>11</u>	11	3	1	0	0	15
<u>12</u>	11	4	0	0	0	15
<u>13</u>	10	4	0	1	0	15
<u>14</u>	7	6	1	0	1	15
<u>15</u>	8	6	1	0	0	15
<u>16</u>	7	6	2	0	0	15
<u>17</u>	3	10	2	0	0	15

COMMENTS/SUGRESSION-

1. Departmental library must be prepared and all books of PG should be included in it.
2. Let us provide bus facility from bus-stand to college.
3. Canteen should be start in college.
4. Lack of regular Teachers in M.A. sociology.
5. Educational tour must be provided for all classes.
6. Educational tour should be organized.
7. There should be "Practical class" for Sociology subject.
8. Library facility is insufficient for PG.
9. Internet facility is insufficient in college.

FEEDBACK DATA OF REGULAR STUDENTS OF 2016-17

CLASS-M.Sc.-CHEMISTRY

<u>Q.N.</u>	<u>COMPLETELY AGREED</u>	<u>AGREED</u>	<u>NEUTRAL</u>	<u>DISAGREE</u>	<u>COMPLETELY DISAGREE</u>	<u>TOTAL</u>
<u>1</u>	12	3	0	2	0	17
<u>2</u>	11	5	1	0	0	17
<u>3</u>	6	8	2	1	0	17
<u>4</u>	7	6	2	2	0	17
<u>5</u>	6	11	0	0	0	17
<u>6</u>	8	5	0	3	1	17
<u>7</u>	7	7	3	0	0	17
<u>8</u>	5	6	2	3	1	17
<u>9</u>	10	6	1	0	0	17
<u>10</u>	12	5	0	0	0	17
<u>11</u>	12	4	1	0	0	17
<u>12</u>	11	6	0	0	0	17
<u>13</u>	5	5	2	5	0	17
<u>14</u>	5	2	4	4	2	17
<u>15</u>	8	8	1	0	0	17
<u>16</u>	10	4	2	1	0	17
<u>17</u>	4	9	1	1	2	17

COMMENTS/SUGRESSION-

1. Useful chemicals are not available in Chemistry lab.
2. Chemistry laboratory must be enlarged and spacious.
3. Lack of regular Teachers in M.Sc. Chemistry.
4. Provide girls common room.
5. Insufficient class-rooms.
6. Lab equipments are insufficient.
7. Suitable books should be arranged in library.
8. Organized unit-wise test of the subject.
9. Lack of teachers.

FEEDBACK DATA OF REGULAR STUDENTS OF 2016-17

CLASS-M.Sc.-BOTANY

<u>Q.N.</u>	<u>COMPLETELY AGREED</u>	<u>AGREED</u>	<u>NEUTRAL</u>	<u>DISAGREE</u>	<u>COMPLETELY DISAGREE</u>	<u>TOTAL</u>
<u>1</u>	18	16	2	0	0	36
<u>2</u>	18	18	0	0	0	36
<u>3</u>	5	25	6	0	0	36
<u>4</u>	12	20	3	1	0	36
<u>5</u>	7	24	4	1	0	36
<u>6</u>	10	17	9	0	0	36
<u>7</u>	21	14	1	0	0	36
<u>8</u>	14	17	3	2	0	36
<u>9</u>	15	19	2	0	0	36
<u>10</u>	11	21	3	1	0	36
<u>11</u>	22	13	1	0	0	36
<u>12</u>	20	14	2	0	0	36
<u>13</u>	7	23	5	1	0	36
<u>14</u>	7	15	4	8	2	36
<u>15</u>	5	20	8	3	0	36
<u>16</u>	9	24	2	0	1	36
<u>17</u>	4	20	7	2	1	36

COMMENTS/SUGRESSION-NIL

FEEDBACK DATA OF REGULAR STUDENTS OF 2016-17

CLASS-M.Sc.-ZOOLOGY

<u>Q.N.</u>	<u>COMPLETELY AGREED</u>	<u>AGREED</u>	<u>NEUTRAL</u>	<u>DISAGREE</u>	<u>COMPLETELY DISAGREE</u>	<u>TOTAL</u>
<u>1</u>	6	4	0	0	0	10
<u>2</u>	5	5	0	0	0	10
<u>3</u>	1	8	1	0	0	10
<u>4</u>	0	4	5	1	0	10
<u>5</u>	1	7	1	1	0	10
<u>6</u>	1	3	5	1	0	10
<u>7</u>	4	4	0	2	0	10
<u>8</u>	2	6	2	0	0	10
<u>9</u>	5	5	0	0	0	10
<u>10</u>	1	8	1	0	0	10
<u>11</u>	7	2	0	1	0	10
<u>12</u>	2	8	0	0	0	10
<u>13</u>	0	3	5	2	0	10
<u>14</u>	1	3	1	4	1	10
<u>15</u>	0	9	1	0	0	10
<u>16</u>	2	7	1	0	0	10
<u>17</u>	0	6	2	2	0	10

COMMENTS/SUGRESSION-NIL

FEEDBACK DATA OF REGULAR STUDENTS OF 2016-17

CLASS-M.A.-HINDI

<u>Q.N.</u>	<u>COMPLETELY AGREED</u>	<u>AGREED</u>	<u>NEUTRAL</u>	<u>DISAGREE</u>	<u>COMPLETELY DISAGREE</u>	<u>TOTAL</u>
<u>1</u>	4	2	0	0	0	6
<u>2</u>	4	2	0	0	0	6
<u>3</u>	6	0	0	0	0	6
<u>4</u>	2	3	1	0	0	6
<u>5</u>	5	1	0	0	0	6
<u>6</u>	4	2	0	0	0	6
<u>7</u>	5	1	0	0	0	6
<u>8</u>	4	1	1	0	0	6
<u>9</u>	5	1	0	0	0	6
<u>10</u>	6	0	0	0	0	6
<u>11</u>	5	1	0	0	0	6
<u>12</u>	5	1	0	0	0	6
<u>13</u>	5	1	0	0	0	6
<u>14</u>	3	1	1	1	0	6
<u>15</u>	5	1	0	0	0	6
<u>16</u>	6	0	0	0	0	6
<u>17</u>	4	1	1	0	0	6

SUGGESTION-NI

FEEDBACK DATA OF REGULAR STUDENTS OF 2016-17

CLASS-M.A.-ECONOMICS

<u>Q.N.</u>	<u>COMPLETELY AGREED</u>	<u>AGREED</u>	<u>NEUTRAL</u>	<u>DISAGREE</u>	<u>COMPLETELY DISAGREE</u>	<u>TOTAL</u>
<u>1</u>	5	6	0	0	0	11
<u>2</u>	6	5	0	0	0	11
<u>3</u>	3	8	0	0	0	11
<u>4</u>	0	10	0	1	0	11
<u>5</u>	3	6	0	2	0	11
<u>6</u>	1	7	2	2	1	11
<u>7</u>	6	5	0	0	0	11
<u>8</u>	2	6	2	1	0	11
<u>9</u>	7	4	0	0	0	11
<u>10</u>	5	6	0	0	0	11
<u>11</u>	6	4	0	1	0	11
<u>12</u>	9	2	0	0	0	11
<u>13</u>	6	4	1	0	0	11
<u>14</u>	4	7	0	0	0	11
<u>15</u>	1	9	1	0	0	11
<u>16</u>	2	8	0	1	0	11
<u>17</u>	1	8	1	1	0	11

COMMENTS/SUGRESSION-

1. Wanted professors in the department as well as in college.
2. There is no new book in library. It should be new editions.
3. Class room is insufficient.
4. Internet and multi-media should be used in teaching
5. Economics books are old. Please supply new edition books.
6. There must be girl's common room.
7. There should be two separate classrooms for economics.

FEEDBACK DATA FROM STUDENTS 2017-18

Government Chandulal Chandrakar Arts and Science College Patan, dist.-Durg
(C.G.) 491111

FEEDBACK ANALYSIS FROM STUDENT 2017-18

1	Suitable books in library
2	Examples and Exercises in teaching
3	Use of internet and projector
4	Availability of modern library
5	Regularization of “Janbhagidari” (self-finance) courses.
6	Encourage of group study
7	Preparation for NET exam.
8	Environment for general awareness.
9	Lack of teachers.
10	Organize seminar of all subjects.
11	Proper table and benches in class-rooms.
12	Need of more practical equipments.
13	Weekly test.
14	Extra class for doubt clearing.
15	Syllabus must include more everyday knowledge.
16	Motivational classes must be included in college time-table.
17	Maintenance of Botanical garden.
18	Make program for internship, and field visit.
19	Motivate student for competitive examinations.
20	Education must be employment generated.
21	Bright students should get teaching in college education.
22	Be polite with workers.
23	Security, Karate, Judo, Laws and rules type activities in course.
24	Motivate for games.
25	Separate laboratory for PG-classes.
26	College boundary-wall is needed.
27	College bus must be available.
28	Maintenance of discipline among students.
29	Sufficient table and fans.
30	Workshop for students by other teacher.

FEEDBACK DATA FROM STUDENTS 2017-18

DATA RECEIVED FOR FEEDBACK FROM STUDENT 2017-18

Q.N.	OPT. [4]	OPT.[3]	OPT.[2]	OPT.[1]	OPT.[0]	TOTAL	MEAN SCORE FOR EACH QUESTION
1	58	45	3	2	5	113	3.345
2	34	79	0	0	0	113	3.301
3	85	9	17	2	0	113	3.566
4	28	41	41	3	0	113	2.832
5	67	37	6	1	2	113	2.876
6	47	39	25	1	1	113	3.150
7	19	34	32	14	14	113	2.235
8	36	49	28	0	0	113	3.071
9	31	77	2	2	1	113	3.327
10	86	15	9	3	0	113	3.611
11	59	40	9	5	0	113	3.354
12	76	25	8	3	1	113	3.522
13	74	16	9	14	0	113	3.531
14	70	33	6	3	1	113	3.513
15	32	75	6	0	0	113	3.230
16	49	56	5	1	2	113	3.318
17	31	70	6	5	1	113	3.106
18	44	37	25	6	1	113	3.035
19	25	28	25	13	22	113	2.156
20	32	75	3	3	0	113	3.204
AVERAGE							3.164

N.B.: Mean-score for Qu. 1 is =average of marks given per students
=(58x4+45x3+3x2+2x1+5x0)/113==378/113=3.345

FEEDBACK DATA FROM STUDENTS 2017-18

SUGGESION RECEIVED BY STUDENTS FOR SSS-2017-18

Following suggestion were received while being survey for student satisfaction:

S.N.	SUGESIONS
1	Suitable books in library
2	Examples and Exercises in teaching
3	Use of internet and projector
4	Availability of modern library
5	Regularization of “Janbhagidari” (self-finance)) courses.
6	Encourage of group study
7	Preparation for NET exam.
8	Environment for general awareness.
9	Lack of teachers.
10	Organize seminar of all subjects.
11	Proper table and benches in class-rooms.
12	Need of more practical equipments.
13	Weekly test.
14	Extra class for doubt clearing.
15	Syllabus must include more everyday knowledge.
16	Motivational classes must be included in college time-table.
17	Maintenance of Botanical garden.
18	Make program for internship, and field visit.
19	Motivate student for competitive examinations.
20	Education must be employment generated.
21	Bright students should get teaching in college education.
22	Be polite with workers.
23	Security, Karate, Judo, Laws and rules type activities in course.
24	Motivate for games.
25	Separate laboratory for PG-classes.
26	College boundary-wall is needed.
27	College bus must be available.
28	Maintenance of discipline among students.
29	Sufficient table and fans.
30	Workshop for students by other teacher.

FEEDBACK ANALYSIS FROM STUDENTS 2018-19

Government Chandulal Chandrakar Arts and Science College Patan, dist.-Durg

(C.G.) 491111

FEEDBACK ANALYSIS FROM STUDENTS 2018-19

1. जनभागीदारी शिक्षक हेतु अनुभव प्राप्त को ही प्राथमिकता मिले।
2. सांस्कृतिक कार्यक्रम तय समय पर शैक्षणिक कैलेंडर के अनुसार आयोजित किया जाये।
3. कक्षाओं में शिक्षकों की नियमित समय पर उपस्थिति हो।
4. सीखने/अध्यापन में नये तकनीकी (ICT) का प्रयोग हो।
5. सेमीनार/संगोष्ठी/वर्कशॉप का आयोजन हो।
6. कम्प्यूटर के माध्यम से अध्यापन करें।
7. प्रोजेक्टर के प्रयोग से अध्यापन करें।
8. प्रायोगिक पाठ्यक्रम को करवाने के पहले समझायें।
9. ज्ञानवर्धक गतिविधियों का संचालन हो।
10. विषय से संबंधित ज्ञानवर्धक कक्षाओं का प्रयोग हो।
11. शिक्षकों की पूर्ति। नये पदों की सृजन हेतु पत्र व्यवहार करें।
12. छात्रों द्वारा सभी कार्य में एक्टिव होकर भाग लेना जरूरी करें।
13. नई तकनीकी के माध्यम से जानकारी प्रदान करें।
14. पाठ्यक्रम समापन उपरांत रिवीजन की व्यवस्था हो।
15. महाविद्यालय में बाउण्ड्रीवाल की व्यवस्था करें।
16. फिल्टर में पर्याप्त एवं स्वच्छ जल की व्यवस्था हो।
17. प्रत्येक शिक्षक अपनी कक्षा नियमित रूप से लेवें।
18. प्रत्येक छात्र स्वयं के लिए पुस्तक क्रय करें।
19. शिक्षा के साथ-साथ शारीरिक एवं शैक्षणेत्तर कार्यक्रमों पर जोर दें।

FEEDBACK ANALYSIS FROM STUDENTS 2018-19

DATA RECEIVED FROM STUDENTS FOR 2018-19

FEEDBACK DATA FROM STUDENT SATISFACTION SURVEYSSS-2018-19

Q.N.	Option -4	Option- 3	Option- 2	Option- 1	Option -0	Total
1	45	65	46	8	0	164
2	36	119	3	2	4	164
3	108	27	24	5	0	164
4	50	65	44	5	0	164
5	101	44	12	7	0	164
6	87	39	33	4	1	164
7	53	44	56	1	10	164
8	32	83	47	2	0	164
9	49	92	7	0	16	164
10	114	24	17	6	3	164
11	97	36	22	8	1	164
12	103	40	18	3	0	164
13	104	34	18	8	0	164
14	89	46	14	8	7	164
15	60	93	11	0	0	164
16	61	87	14	2	0	164
17	80	77	6	1	0	164
18	66	80	13	4	1	164
19	24	27	49	25	39	164
20	55	94	9	4	2	164

FEEDBACK: 2018-19 Suggestion from Students

- **Sitting arrangement in library should be spacious.**
- **College canteen is needed.**
- **Regular practice of games and should be organized in appropriate place.**
- **There should be sufficient class-rooms.**
- **Boundary wall is must.**
- **Cleanliness should be maintained.**
- **Sufficient Plantation is needed**
- **Classroom must be enlarged**
- **Sufficient teacher for each subject.**
- **Extra class of English must be organized**
- **Seminar must be organized in each Saturday for each subject. There should be sufficient fund to encourage students of cultural and sports activity.**
- **In the time-table, there should be more than one class continuously.**
- **In Quarterly examination, one paper should be organized in one day.**
- **Sports activity should be extensive and continuously organized.**
- **Sufficient equipment and materials must be available in the chemistry lab.**
- **At the time of laboratory, lab assistant must be presented for proper guidance.**
- **One post each for physics and mathematics is needed and must be filled.**
- **Library books should be sufficient.**
- **Computer must be used in teaching.**
- **Internet, multimedia and Projector must be used in teaching.**
- **Improvement of quality of teaching.**
- **Self-financing course fees must be minimal.**
- **Sufficient equipment and materials must be available in laboratory.**
- **Cleanliness of class-rooms.**
- **Lack of teachers.**
- **Competition exam must be organized ones in a month.**
- **Urinal cleanliness must be maintained.**
- **Canteen is needed.**
- **Sports ground must be available.**
- **Discipline must be maintained in college.**
- **Furniture is insufficient in the college.**
- **Organizing activity enhances talent of students.**

FEEDBACK ANALYSIS FROM STUDENTS 2018-19

- **Teacher motivates students to take part in other activity.**
- **Make the PG course under government**
- **Lack of regular teachers**
- **Adjustment of times for time-table, in view of teaching.**
- **Lack of regular Teachers**
- **Insufficient class rooms.**
- **Departmental library must be prepared and all books of PG should be included in it.**
- **Let us provide bus facility from bus-stand to college.**
- **Canteen should be start in college.**
- **Educational tour must be provided for all classes.**
- **Educational tour should be organized.**
- **Library facility is insufficient for PG.**
- **Internet facility is insufficient in college.**
- **Useful chemicals are not available in Chemistry lab.**
- **Chemistry laboratory must be enlarged and spacious.**
- **Lack of regular Teachers in M.Sc. / M.A.**
- **Suitable books should be arranged in library.**
- **Organized unit-wise test of the subject.**
- **Wanted professors in the department as well as in college.**
- **There is no new book in library. It should be new editions.**
- **Class room is insufficient.**

Student Satisfaction Survey Analysis 2019-20

National Assessment and Accreditation Council (NAAC)

Student Satisfaction Survey 2019-20

Key Indicator - 2.7.1

Under Criterion II of Teaching – Learning and Evaluation

Guidelines for Students

NAAC (National Assessment and accreditation council) is conducting a Student Satisfaction Survey regarding Teaching – Learning and Evaluation, which will help to upgrade the quality in higher education. A student will have to respond to all the questions given in the following format with her/his sincere effort and thought. Her/his identity will not be revealed.

- A) Please confirm this is the first and only time you answer this survey a) Yes b) No
- B) Age:
- C) College Name:
- D) Gender: a) Female b) Male c) Transgender
- E) What degree program are you pursuing now?
 a) Bachelor's b) Master's c) M. Phil. d) Doctorate e) Other ()
- F) What subject area are you currently pursuing?
 a) Arts b) Commerce c) Science d) Professional e) Other: ()

Instructions to fill the questionnaire

- All questions should be compulsorily attempted.
- Each question has five responses, choose the most appropriate one.
- The response to the qualitative question no. 21 is student's opportunity to give suggestions or improvements; she/he can also mention weaknesses of the institute here. (Kindly restrict your response to teaching learning process only)

Criterion II – Teaching–Learning and Evaluation

(Student Satisfaction Survey on Teaching Learning Process)

Following are questions for online student satisfaction survey regarding teaching learning process.

- Q1. How much of the syllabus was covered in the class?
4 – 85 to 100%
3 – 70 to 84%
2 – 55 to 69%
1– 30 to 54%
0 –Below 30%
- Q2. How well did the teachers prepare for the classes?
4 –Thoroughly
3 – Satisfactorily
2 – Poorly
1 – Indifferently
0 – Won't teach at all
- Q3. How well were the teachers able to communicate?
4 – Always effective
3 – Sometimes effective
2 – Just satisfactorily
1– Generally ineffective
0– Very poor communication
- Q4. The teacher's approach to teaching can best be described as
4– Excellent
3 – Very good
2 – Good
1 – Fair
0– Poor
- Q5. Fairness of the internal evaluation process by the teachers.

Student Satisfaction Survey Analysis 2019-20

- 4 – Always fair
- 3 – Usually fair
- 2 – Sometimes unfair
- 1 – Usually unfair
- 0– Unfair

Q6. Was your performance in assignments discussed with you?

- 4 – Every time
- 3 – Usually
- 2 – Occasionally/Sometimes
- 1 – Rarely
- 0– Never

Q7. The institute takes active interest in promoting internship, student exchange, field visit opportunities for students.

- 4 – Regularly
- 3 – Often
- 2 – Sometimes
- 1 – Rarely
- 0– Never

Q8. The teaching and mentoring process in your institution facilitates you in cognitive, social and emotional growth.

- 4 – Significantly
- 3 – Very well
- 2 – Moderately
- 1 – Marginally
- 0– Not at all

Q9. The institution provides multiple opportunities to learn and grow.

- 4 – Strongly agree
- 3 – Agree
- 2 – Neutral
- 1 – Disagree
- 0– Strongly disagree

Q10. Teachers inform you about your expected competencies, course outcomes and programme outcomes.

- 4 – Every time
- 3 – Usually
- 2– Occasionally/Sometimes
- 1 – Rarely
- 0– Never

Q11. Your mentor does a necessary follow-up with an assigned task to you.

- 4 – Every time
- 3 – Usually
- 2 – Occasionally/Sometimes
- 1 – Rarely
- 0 – I don't have a mentor

Q12. The teachers illustrate the concepts through examples and applications.

- 4 – Every time
- 3 – Usually
- 2 – Occasionally/Sometimes
- 1– Rarely
- 0 – Never

Q13. The teachers identify your strengths and encourage you with providing right level of challenges.

- 4 – Fully
- 3 – Reasonably
- 2 – Partially
- 1 – Slightly
- 0– Unable to

Student Satisfaction Survey Analysis 2019-20

Q14. Teachers are able to identify your weaknesses and help you to overcome them.

- 4 - Every time
- 3 - Usually
- 2 - Occasionally/Sometimes
- 1 - Rarely
- 0 - Never

Q15. The institution makes effort to engage students in the monitoring, review and continuous quality improvement of the teaching learning process.

- 4 - Strongly agree
- 3 - Agree
- 2 - Neutral
- 1 - Disagree
- 0 - Strongly disagree

Q16. The institute/ teachers use student centric methods, such as experiential learning, participative learning and problem solving methodologies for enhancing learning experiences.

- 4 - To a great extent
- 3 - Moderate
- 2 - Some what
- 1 - Very little
- 0 - Not at all

Q17. Teachers encourage you to participate in extracurricular activities.

- 4 - Strongly agree
- 3 - Agree
- 2 - Neutral
- 1 - Disagree
- 0 - Strongly disagree

Q18. Efforts are made by the institute/ teachers to inculcate soft skills, life skills and employability skills to make you ready for the world of work.

- 4 - To a great extent
- 3 - Moderate
- 2 - Some what
- 1 - Very little
- 0 - Not at all

Q19. What percentage of teachers use ICT tools such as LCD projector, Multimedia, etc. while teaching.

- 4 - Above 90%
- 3 - 70 - 89%
- 2 - 50 - 69%
- 1 - 30 - 49%
- 0 - Below 29%

Q20. The overall quality of teaching-learning process in your institute is very good.

- 4 - Strongly agree
- 3 - Agree
- 2 - Neutral
- 1 - Disagree
- 0 - Strongly disagree

Q21. Give three observation / suggestions to improve the overall teaching - learning experience in your institution.

- a) _____
- b) _____
- c) _____

Student Satisfaction Survey Analysis 2019-20

FEEDBACK DATA FROM STUDENT SATISFACTION SURVEYSSS-2019-20

Q.N.	Option -4	Option- 3	Option- 2	Option- 1	Option -0	Total
1	28	80	20	3	7	138
2	17	106	3	6	6	138
3	88	15	24	6	5	138
4	30	44	45	11	8	138
5	70	41	16	6	5	138
6	75	35	16	5	7	138
7	60	30	32	11	5	138
8	65	50	11	4	8	138
9	50	70	5	4	9	138
10	90	24	7	8	9	138
11	75	20	17	18	8	138
12	93	23	6	6	10	138
13	104	10	5	9	10	138
14	80	34	9	4	11	138
15	56	60	5	11	6	138
16	60	53	10	9	6	138
17	84	16	23	5	10	138
18	65	56	2	7	8	138
19	40	49	31	15	3	138
20	60	60	6	8	4	138

Student Satisfaction Survey Analysis 2019-20

GRAPHICAL ANALYSIS OF SSS 2019-20

Q1. How much of the syllabus was covered in the class?

4 – 85 to 100%

3 – 70 to 84%

2 – 55 to 69%

1 – 30 to 54%

0 – Below 30%

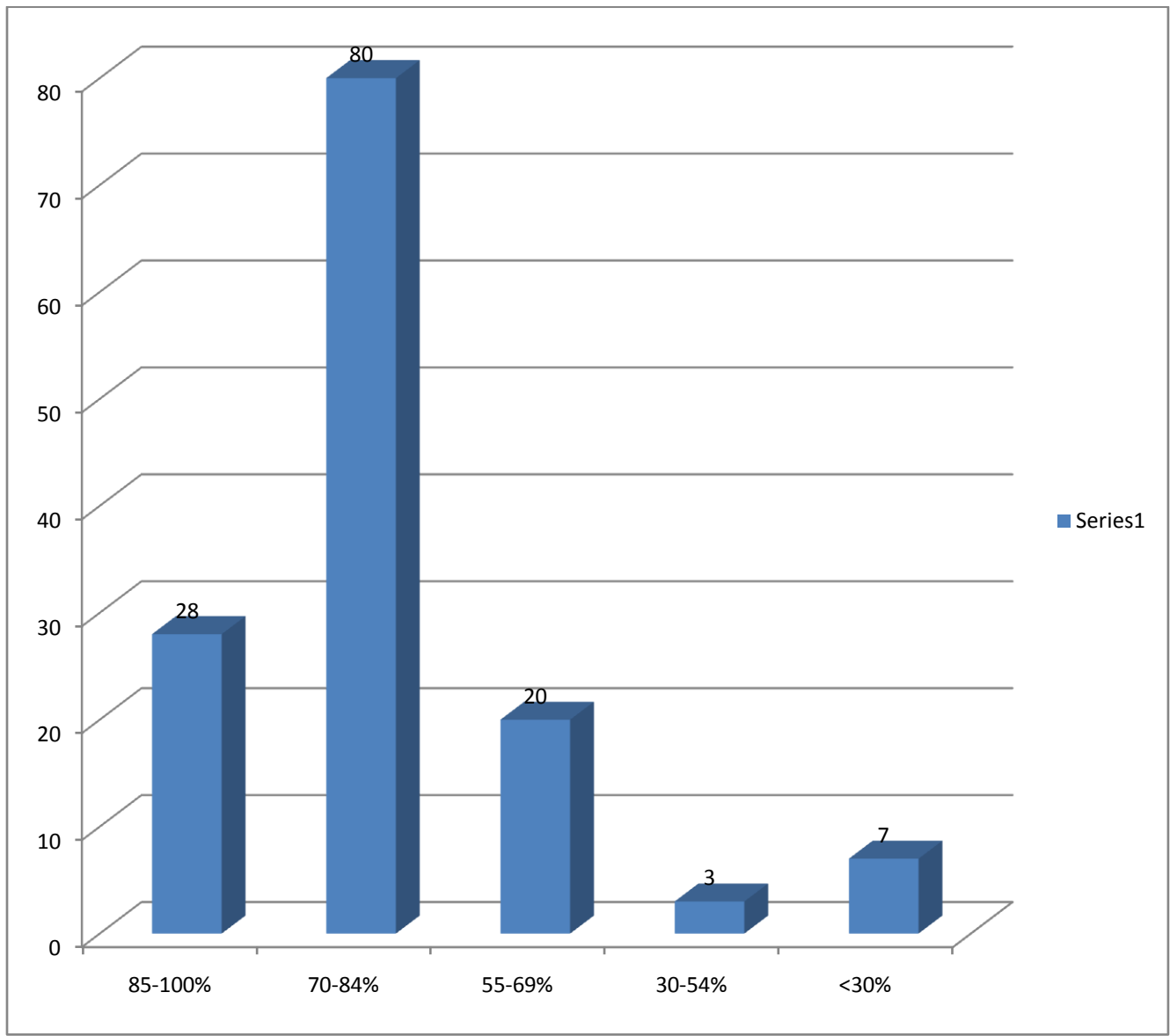

Student Satisfaction Survey Analysis 2019-20

Q2. How well did the teachers prepare for the classes?

4 – Thoroughly

3 – Satisfactorily

2 – Poorly

1 – Indifferently

0 – Won't teach at all

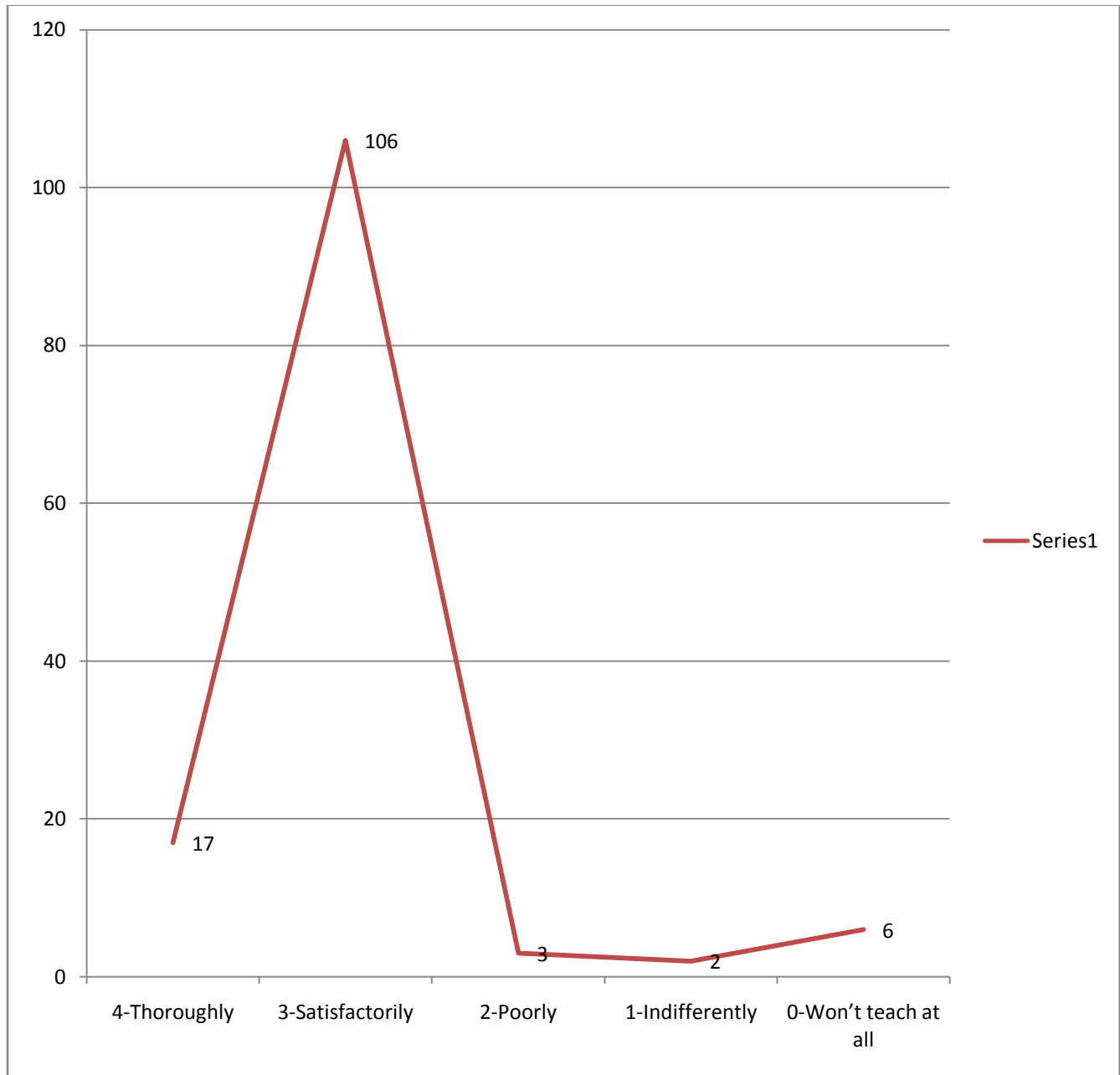

Student Satisfaction Survey Analysis 2019-20

Q3. How well were the teachers able to communicate?

- 4 – Always effective
- 3 – Sometimes effective
- 2 – Just satisfactorily
- 1 – Generally ineffective
- 0 – Very poor communication

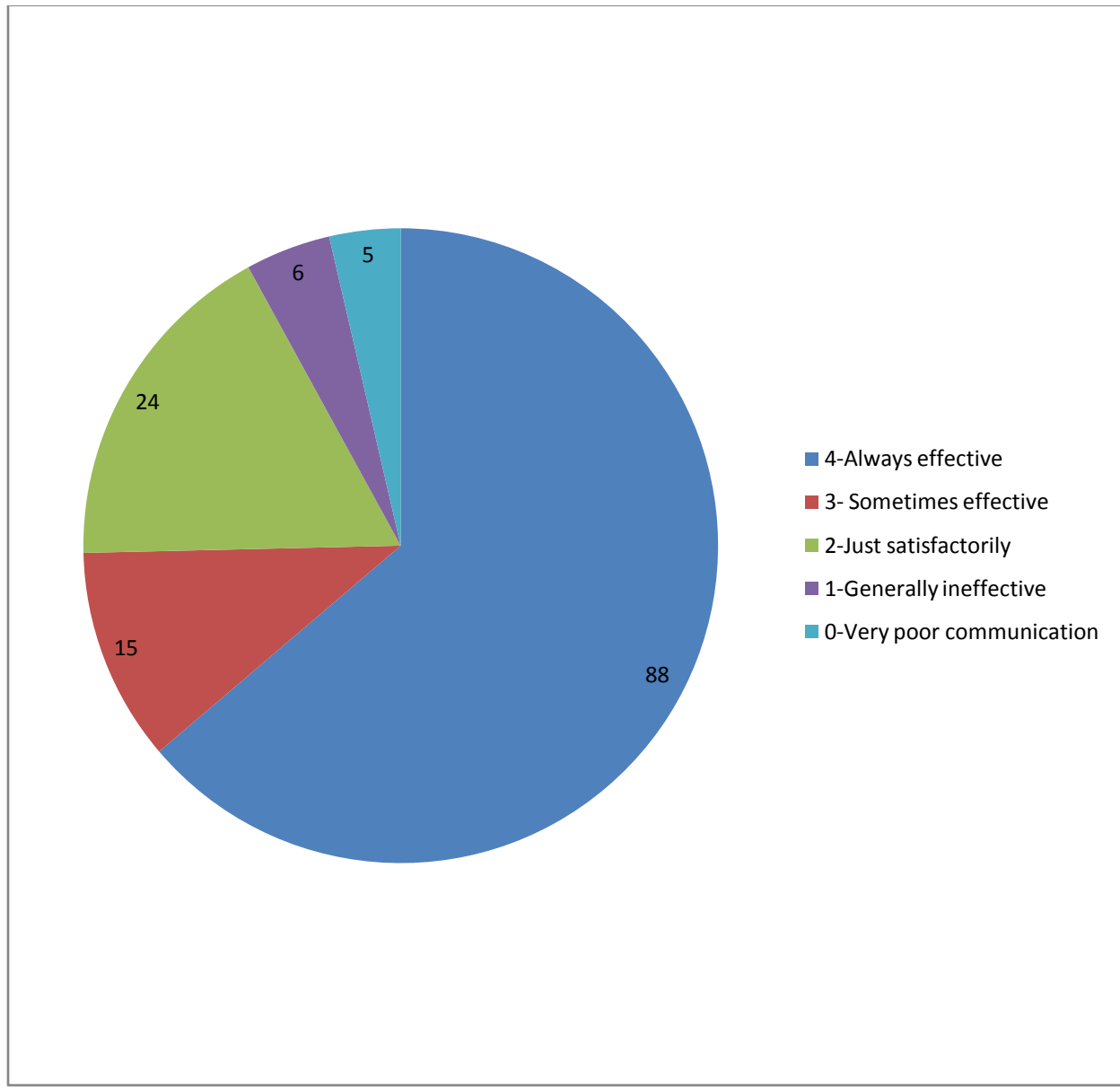

Student Satisfaction Survey Analysis 2019-20

Q4. The teacher's approach to teaching can best be described as

- 4- Excellent
- 3 - Very good
- 2 - Good
- 1 - Fair
- 0- Poor

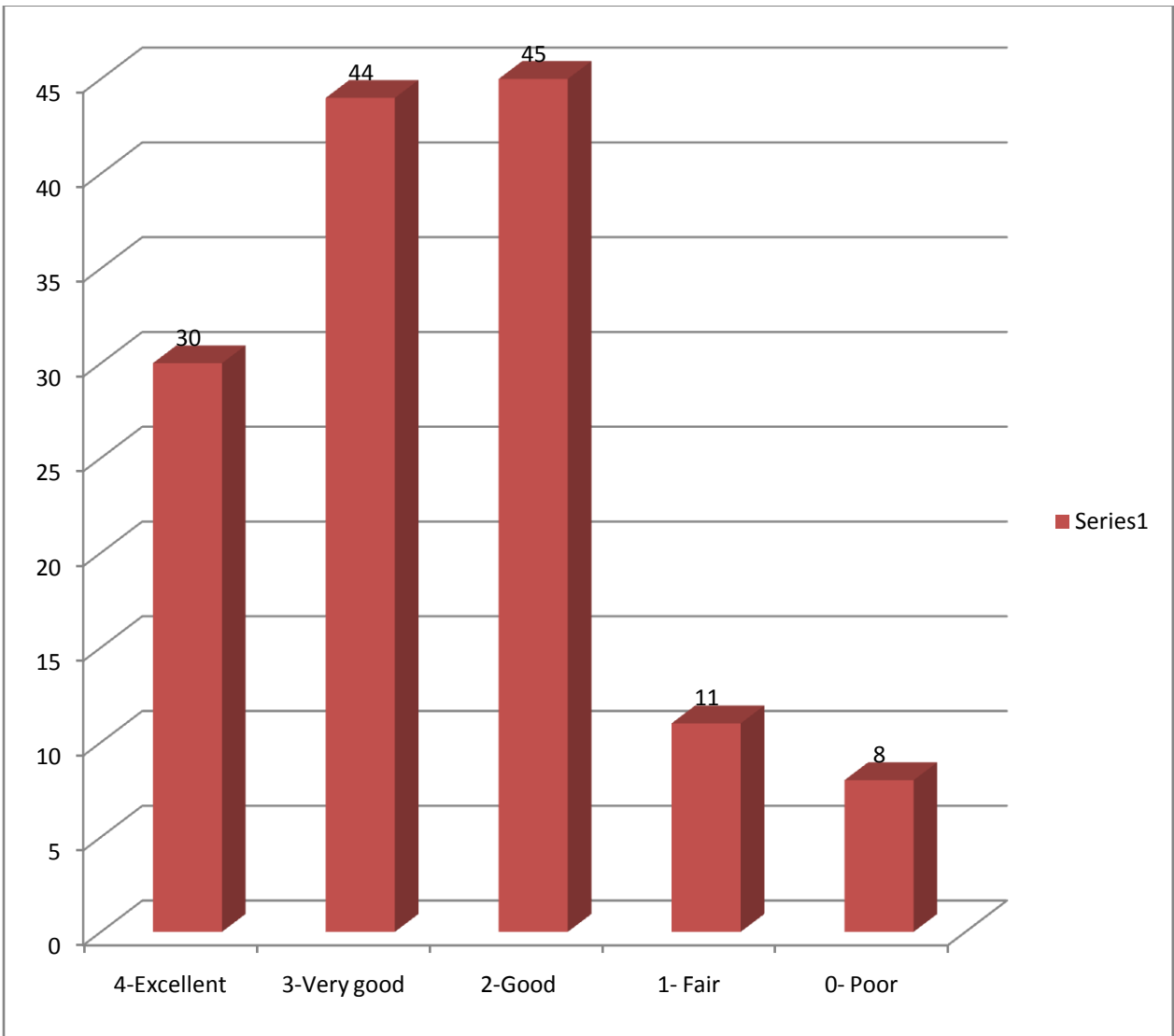

Student Satisfaction Survey Analysis 2019-20

Q5. Fairness of the internal evaluation process by the teachers.

- 4 – Always fair
- 3 – Usually fair
- 2 – Sometimes unfair
- 1 – Usually unfair
- 0 – Unfair

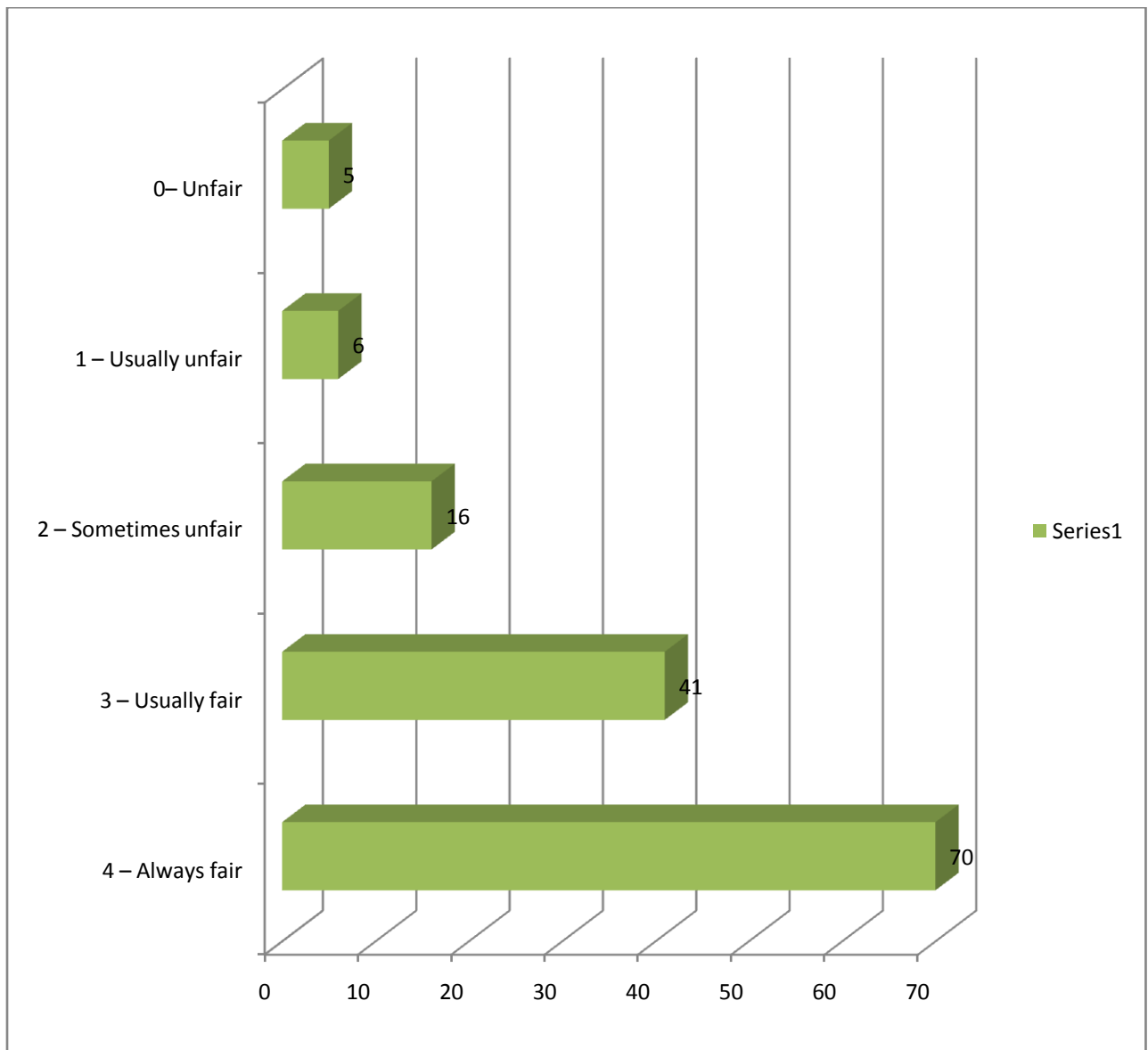

Student Satisfaction Survey Analysis 2019-20

Q6. Was your performance in assignments discussed with you?

4 – Every time

3 – Usually

2 – Occasionally/Sometimes

1 – Rarely

0 – Never

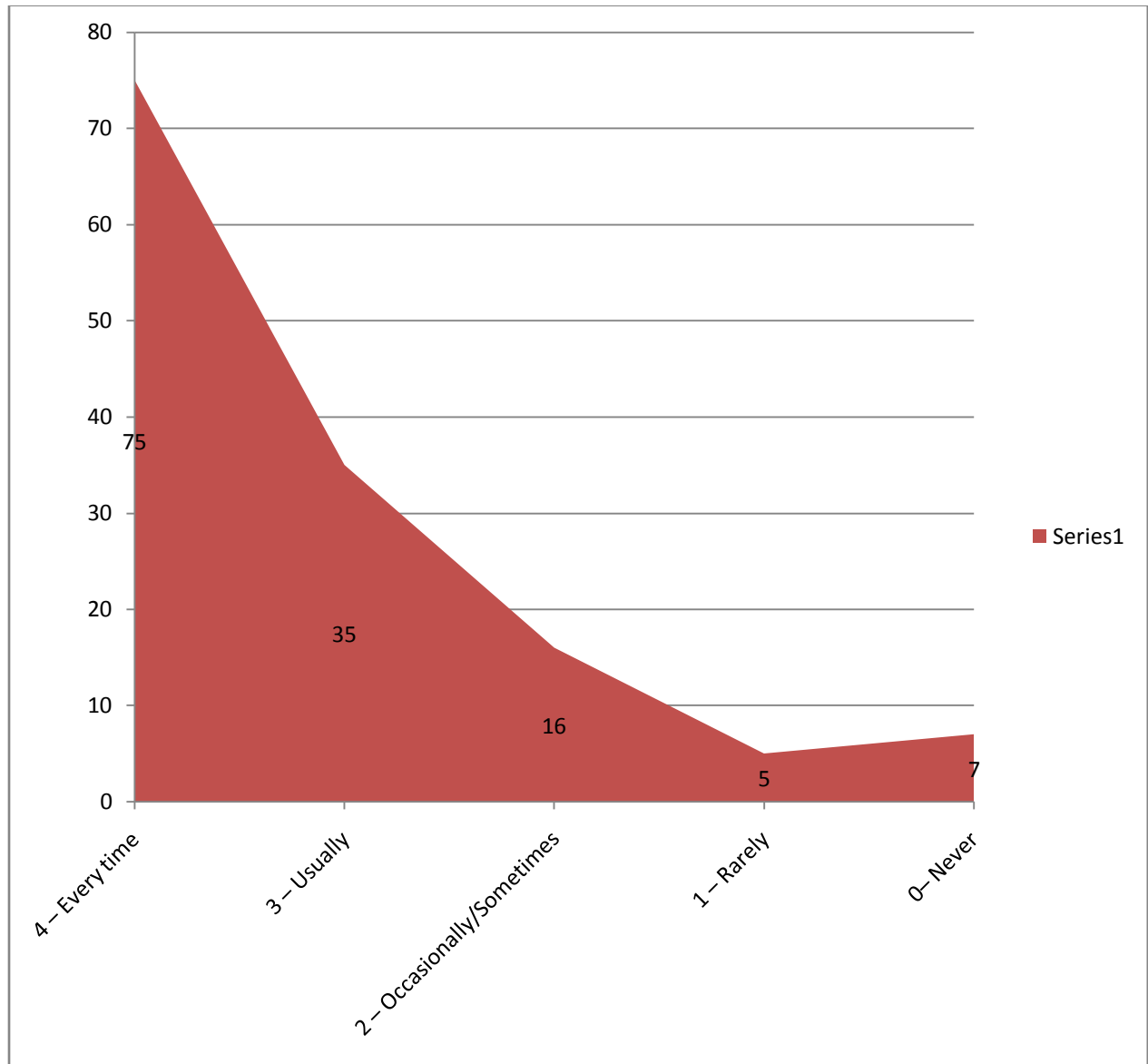

Student Satisfaction Survey Analysis 2019-20

Q7. The institute takes active interest in promoting internship, student exchange, fields visit opportunities for students.

- 4 – Regularly
- 3 – Often
- 2 – Sometimes
- 1 – Rarely
- 0 – Never

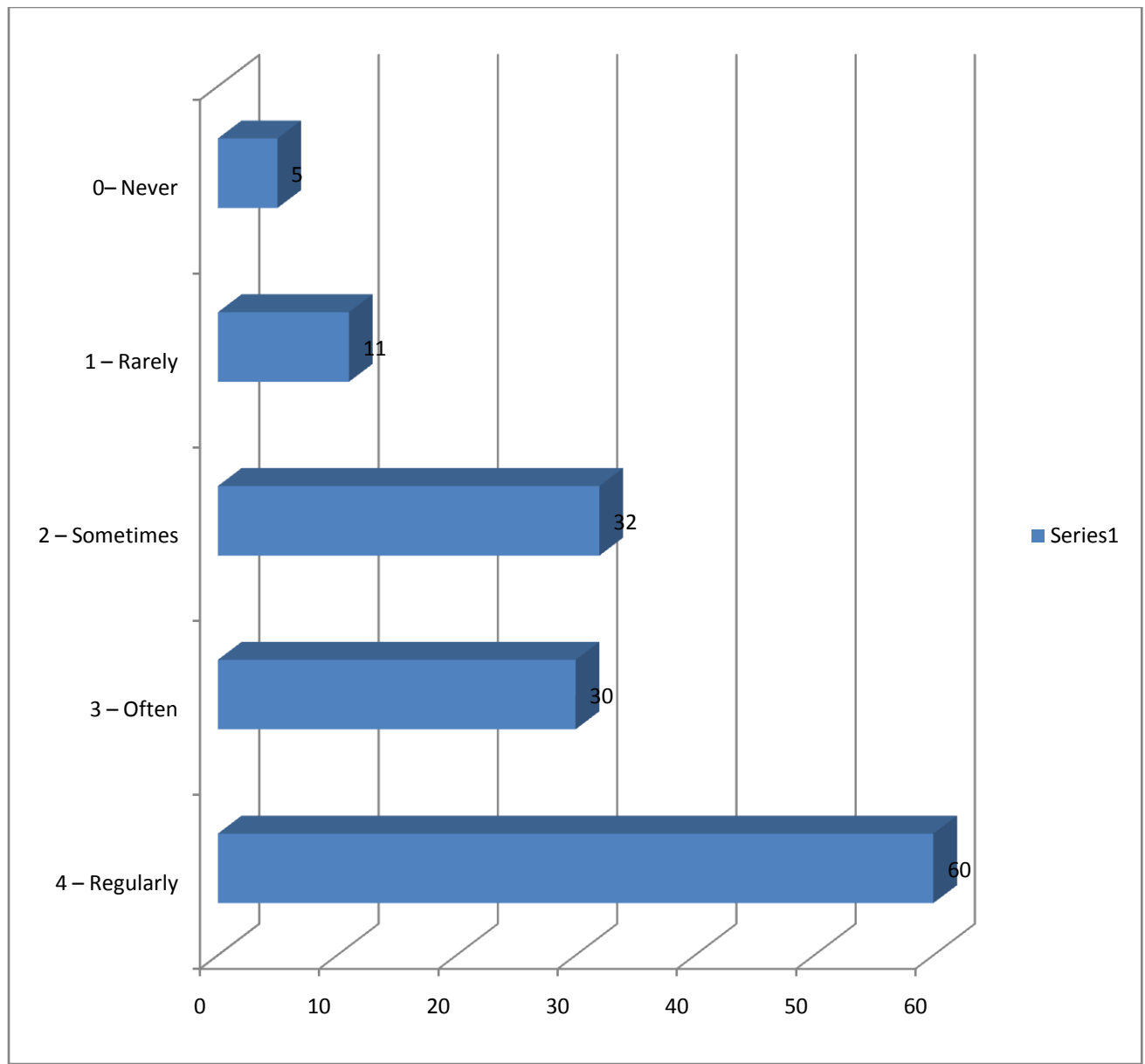

Student Satisfaction Survey Analysis 2019-20

Q8. The teaching and mentoring process in your institution facilitates you in cognitive, social and emotional growth.

4 – Significantly

3 – Very well

2 – Moderately

1 – Marginally

0– Not at all

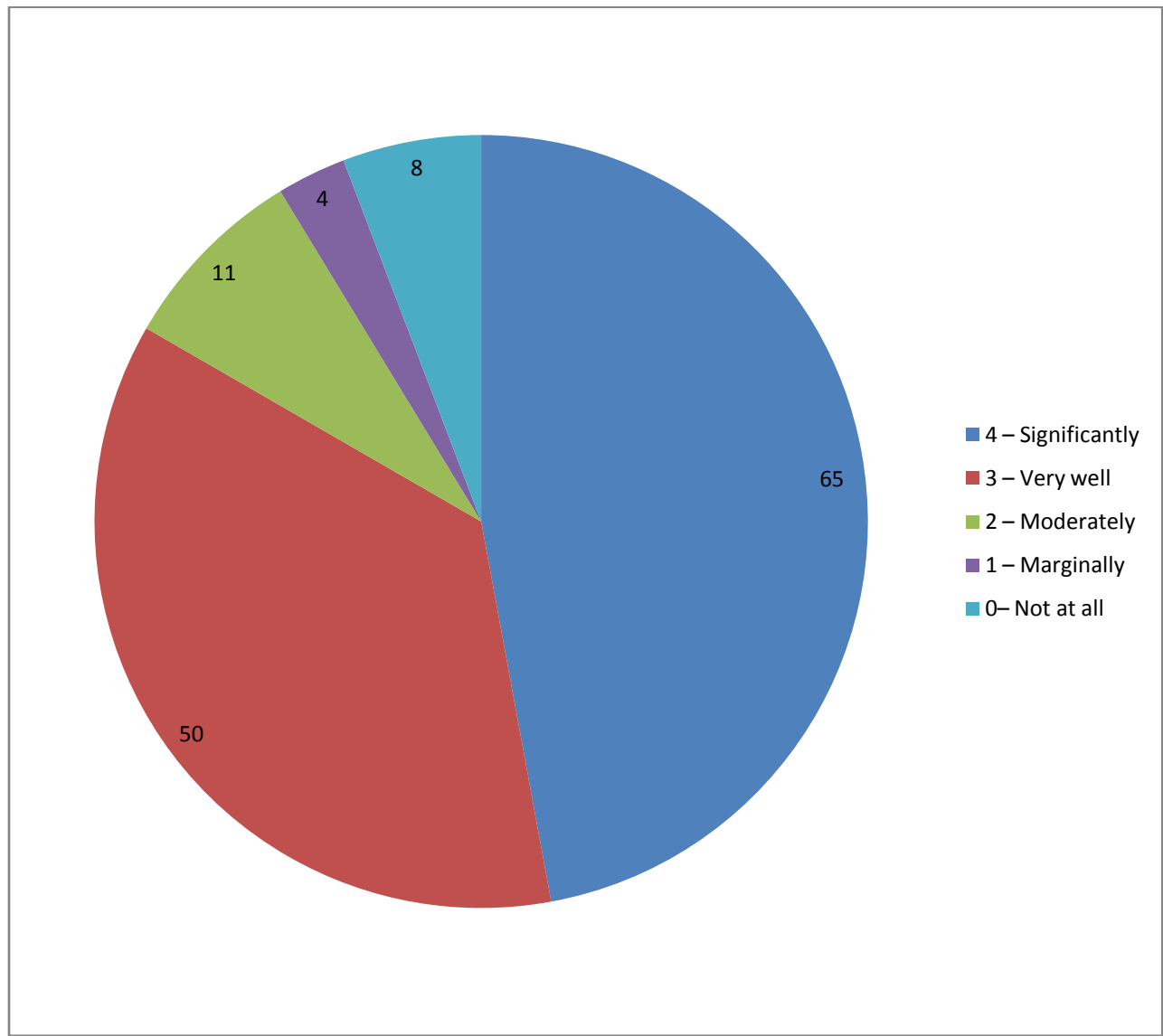

Student Satisfaction Survey Analysis 2019-20

Q9. The institution provides multiple opportunities to learn and grow.

4 – Strongly agree

3 – Agree

2 – Neutral

1 – Disagree

0 – Strongly disagree

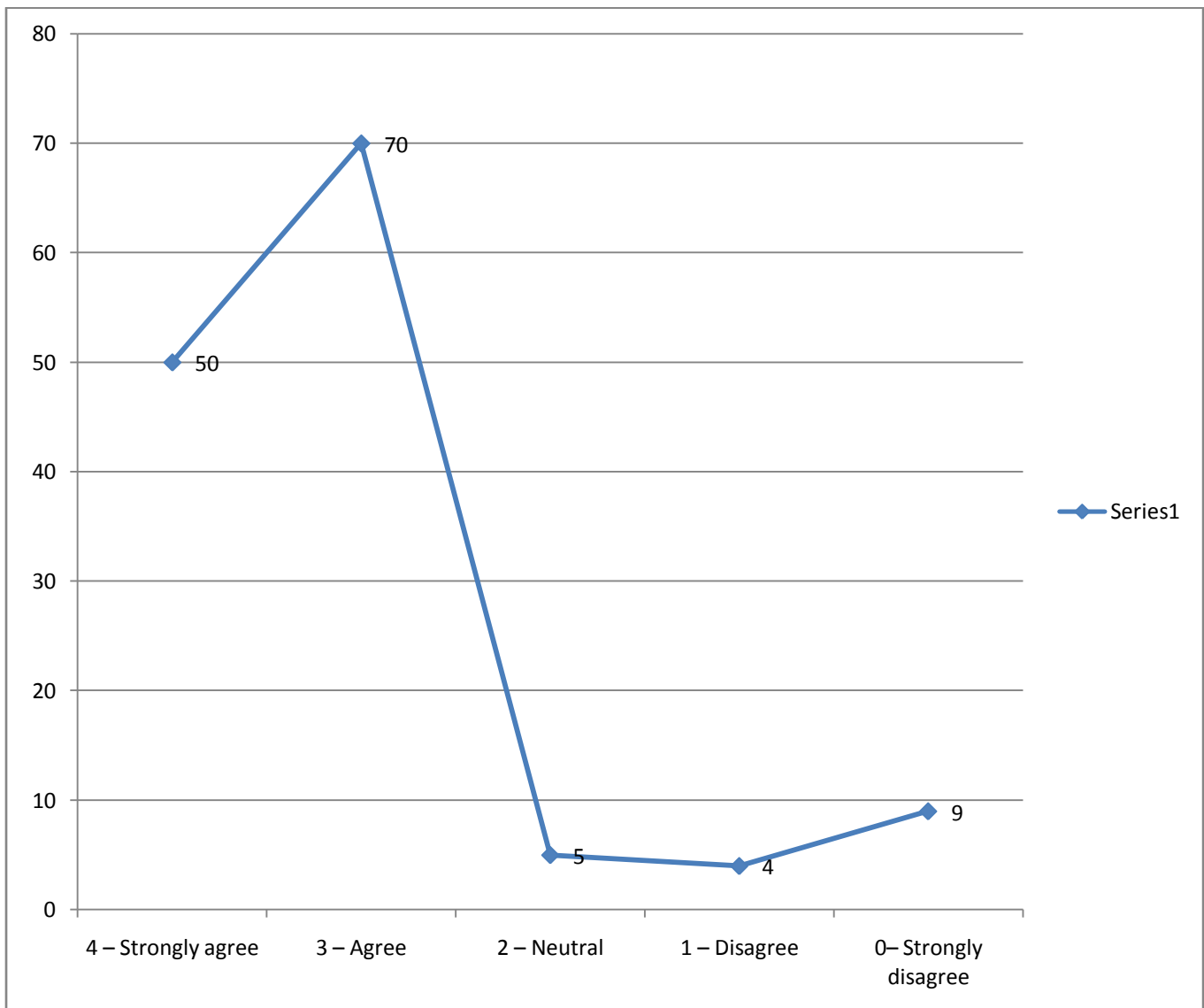

Student Satisfaction Survey Analysis 2019-20

Q10. Teachers inform you about your expected competencies, course outcomes and programme outcomes.

4 – Every time

3 – Usually

2 – Occasionally/Sometimes

1 – Rarely

0 – Never

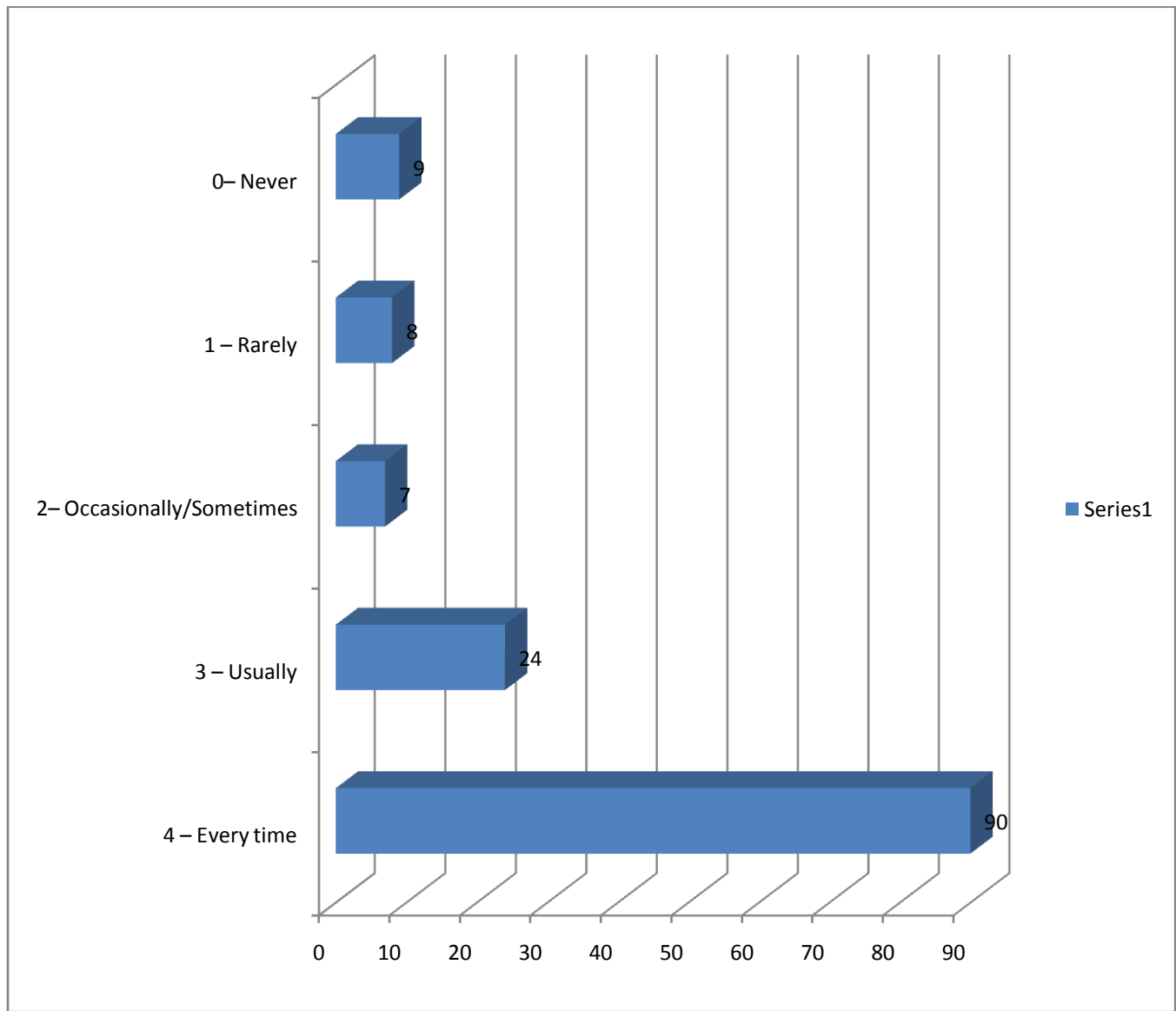

Student Satisfaction Survey Analysis 2019-20

Q11. Your mentor does a necessary follow-up with an assigned task to you.

4 – Every time

3 – Usually

2 – Occasionally/Sometimes

1 – Rarely

0 – I don't have a mentor

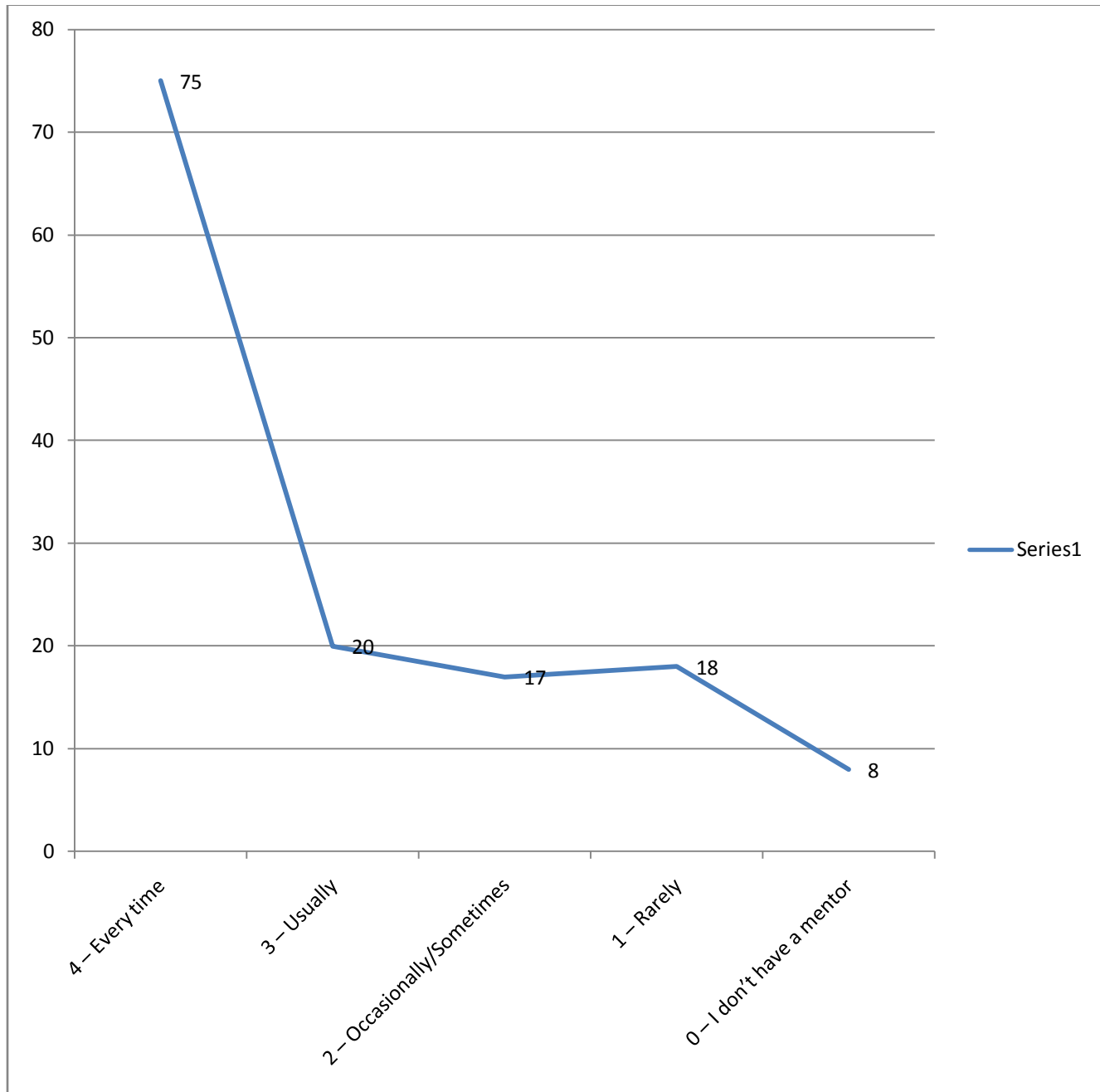

Student Satisfaction Survey Analysis 2019-20

12. The teachers illustrate the concepts through examples and applications.

4 – Every time

3 – Usually

2 – Occasionally/Sometimes

1 – Rarely

0 – Never

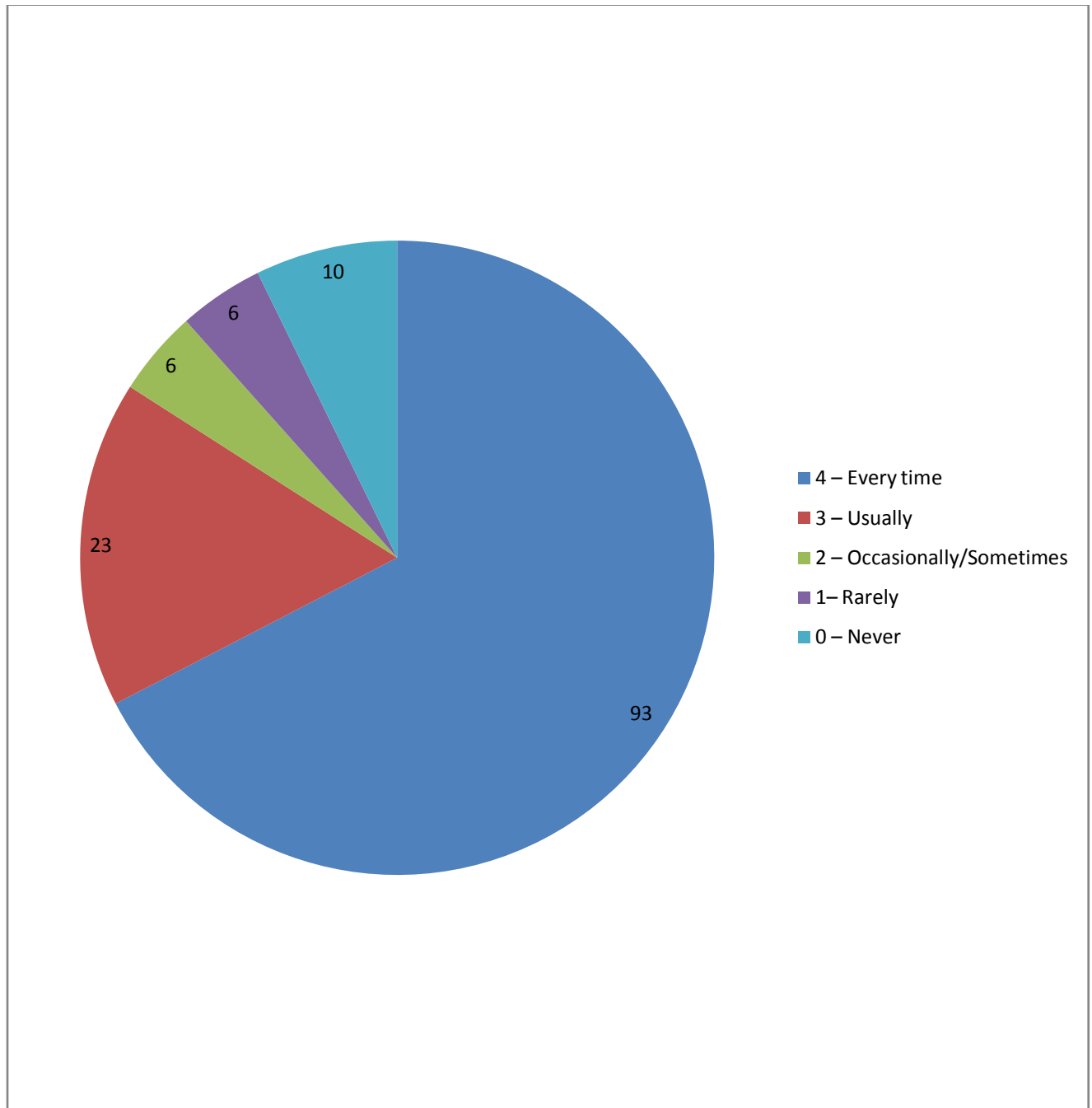

Student Satisfaction Survey Analysis 2019-20

Q13. The teachers identify your strengths and encourage you with providing right level of challenges.

4 – Fully

3 – Reasonably

2 – Partially

1 – Slightly

0– Unable to

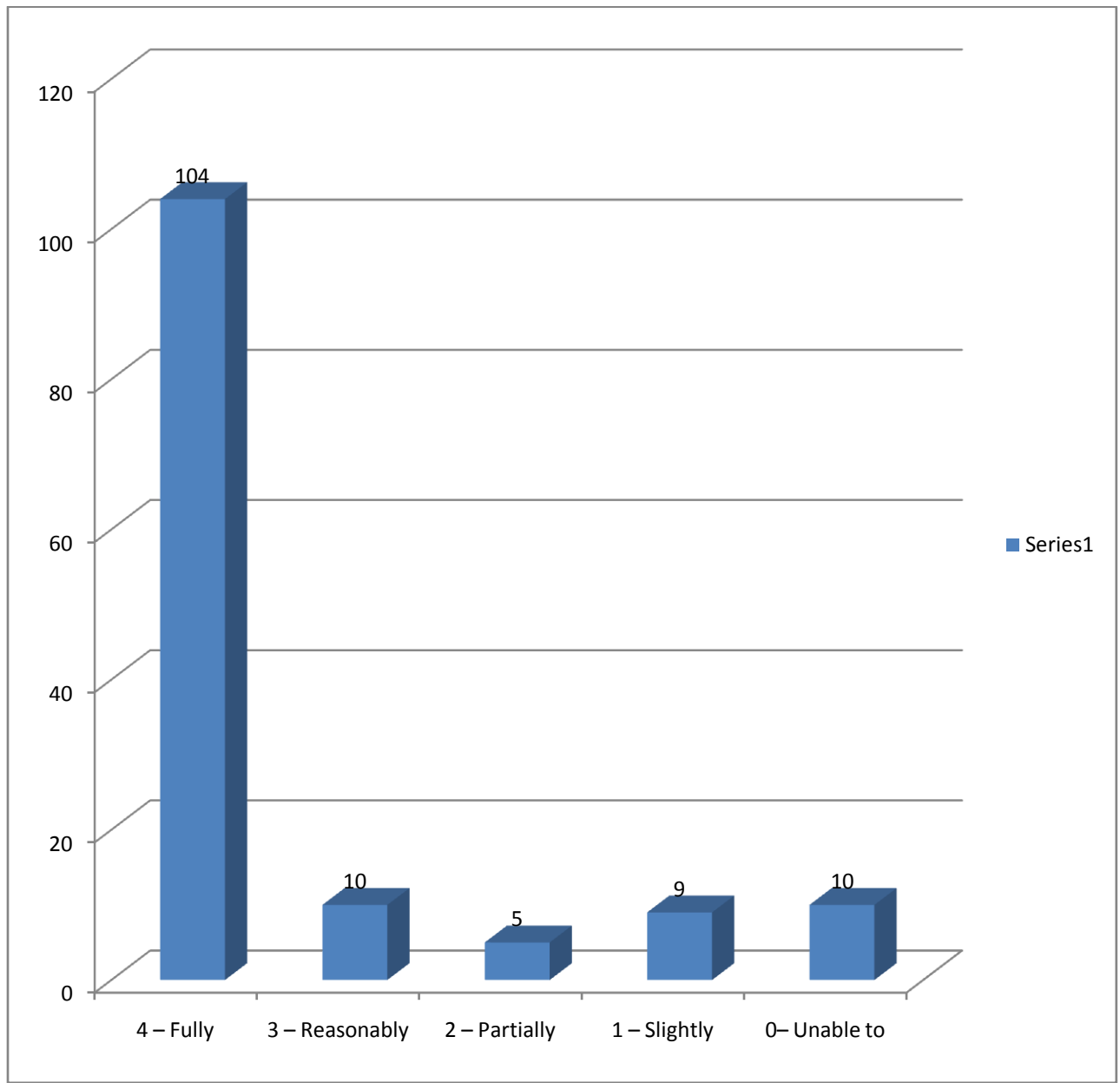

Student Satisfaction Survey Analysis 2019-20

Q14. Teachers are able to identify your weaknesses and help you to overcome them.

- 4 – Every time
- 3 – Usually
- 2 – Occasionally/Sometimes
- 1 – Rarely
- 0 – Never

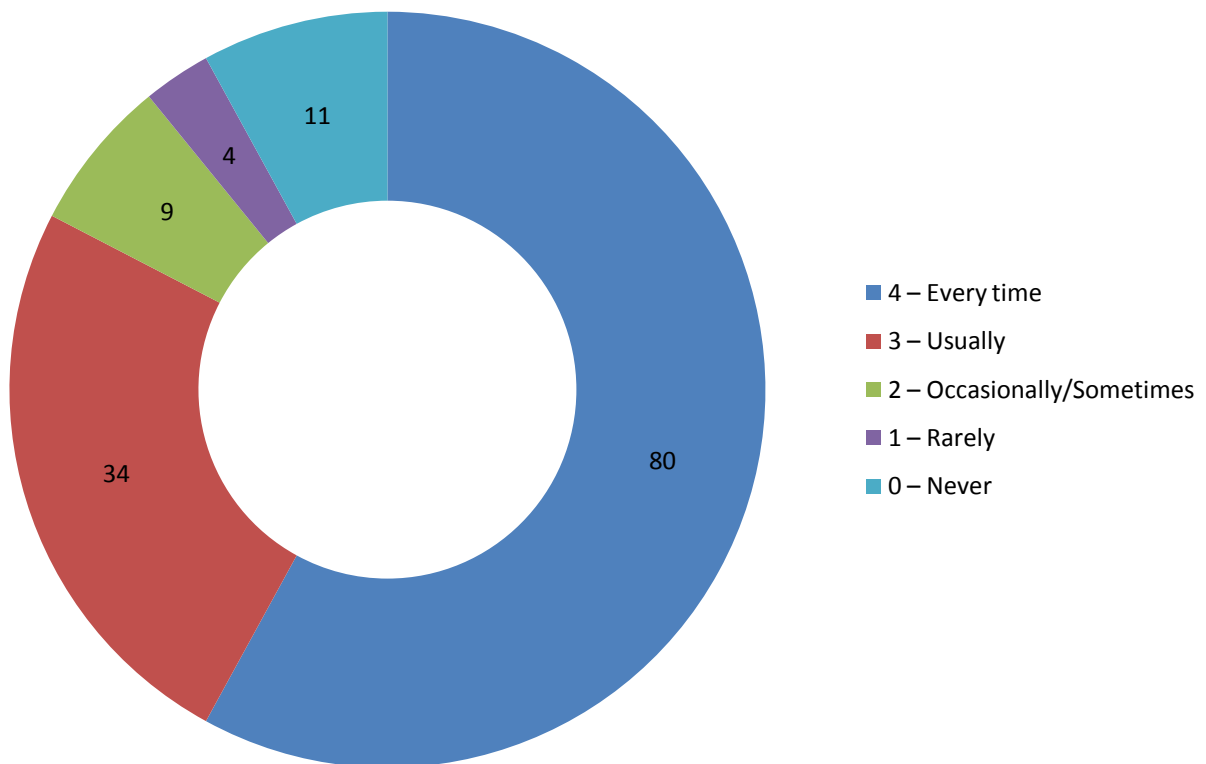

Student Satisfaction Survey Analysis 2019-20

Q15. The institution makes effort to engage students in the monitoring, review and continuous quality improvement of the teaching learning process.

- 4 – Strongly agree
- 3 – Agree
- 2 – Neutral
- 1 – Disagree
- 0 – Strongly disagree

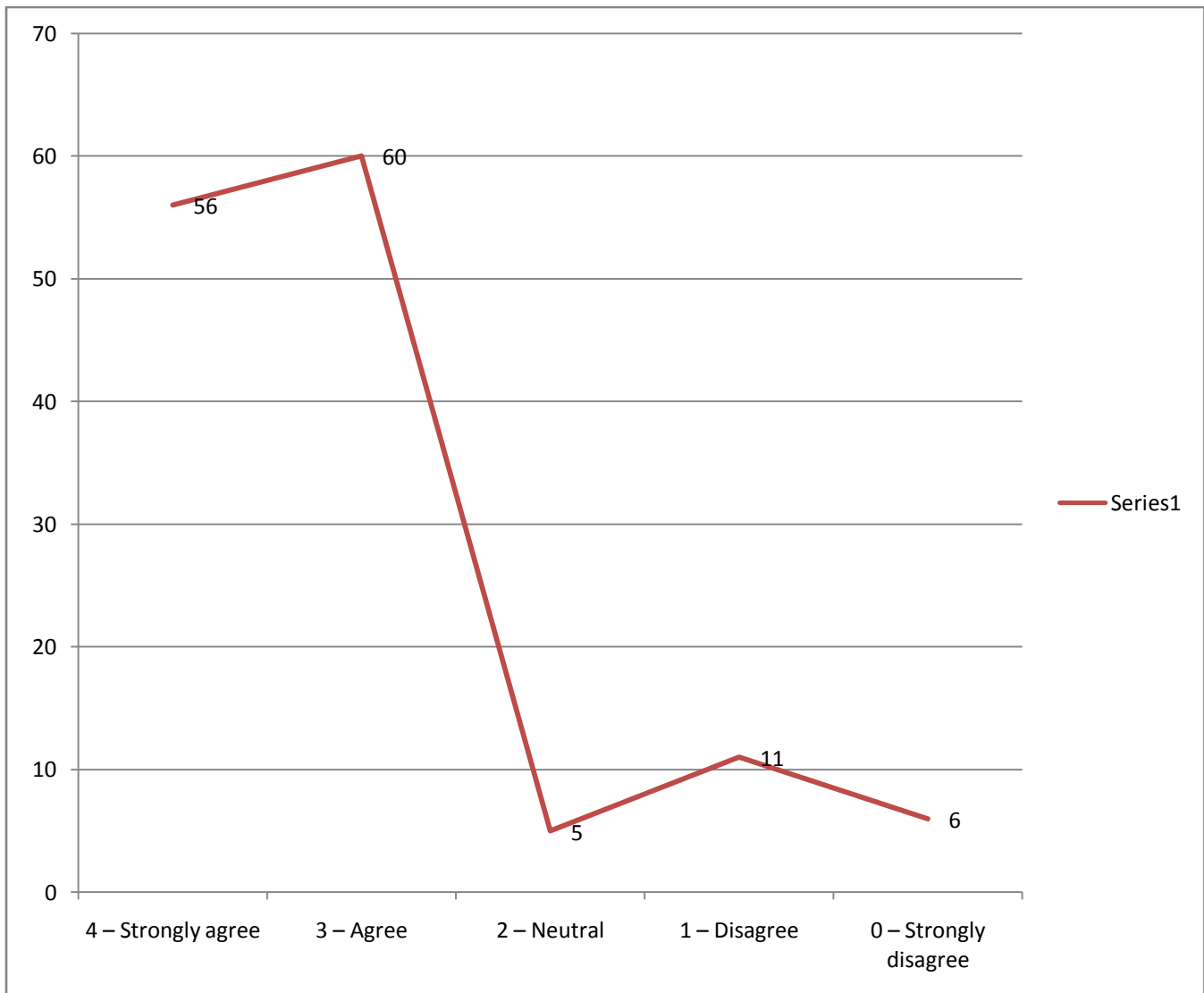

Student Satisfaction Survey Analysis 2019-20

Q16. The institute/ teachers use student centric methods, such as experiential learning, participative learning and problem solving methodologies for enhancing learning experiences.

4 – To a great extent

3 – Moderate

2 – Some what

1 – Very little

0 – Not at all

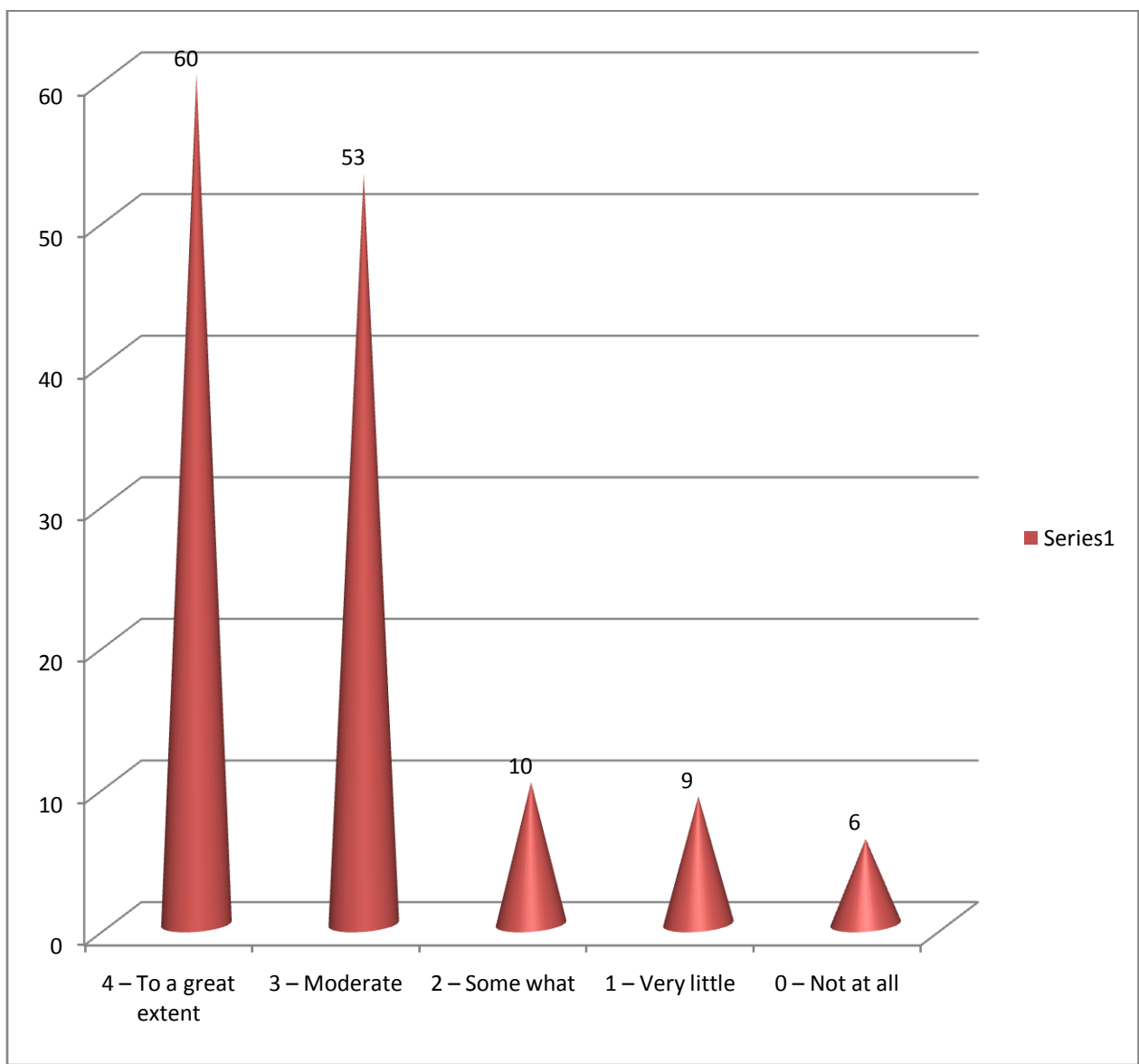

Student Satisfaction Survey Analysis 2019-20

Q17. Teachers encourage you to participate in extracurricular activities.

4 – Strongly agree

3 – Agree

2 – Neutral

1 – Disagree

0 – Strongly disagree

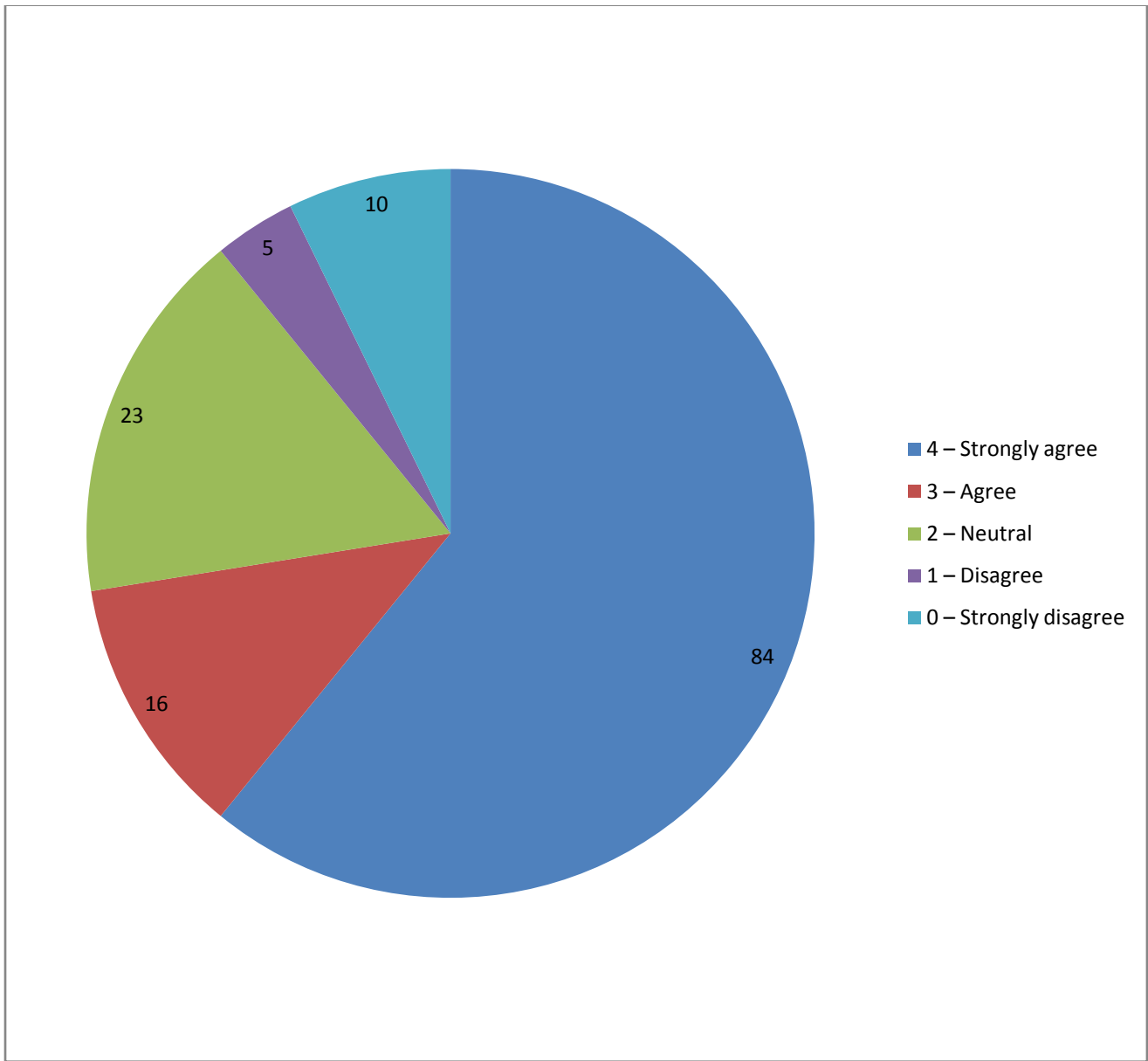

Student Satisfaction Survey Analysis 2019-20

Q18. Efforts are made by the institute/ teachers to inculcate soft skills, life skills and employability skills to make you ready for the world of work.

4 – To a great extent

3 – Moderate

2 – Some what

1 – Very little

0 – Not at all

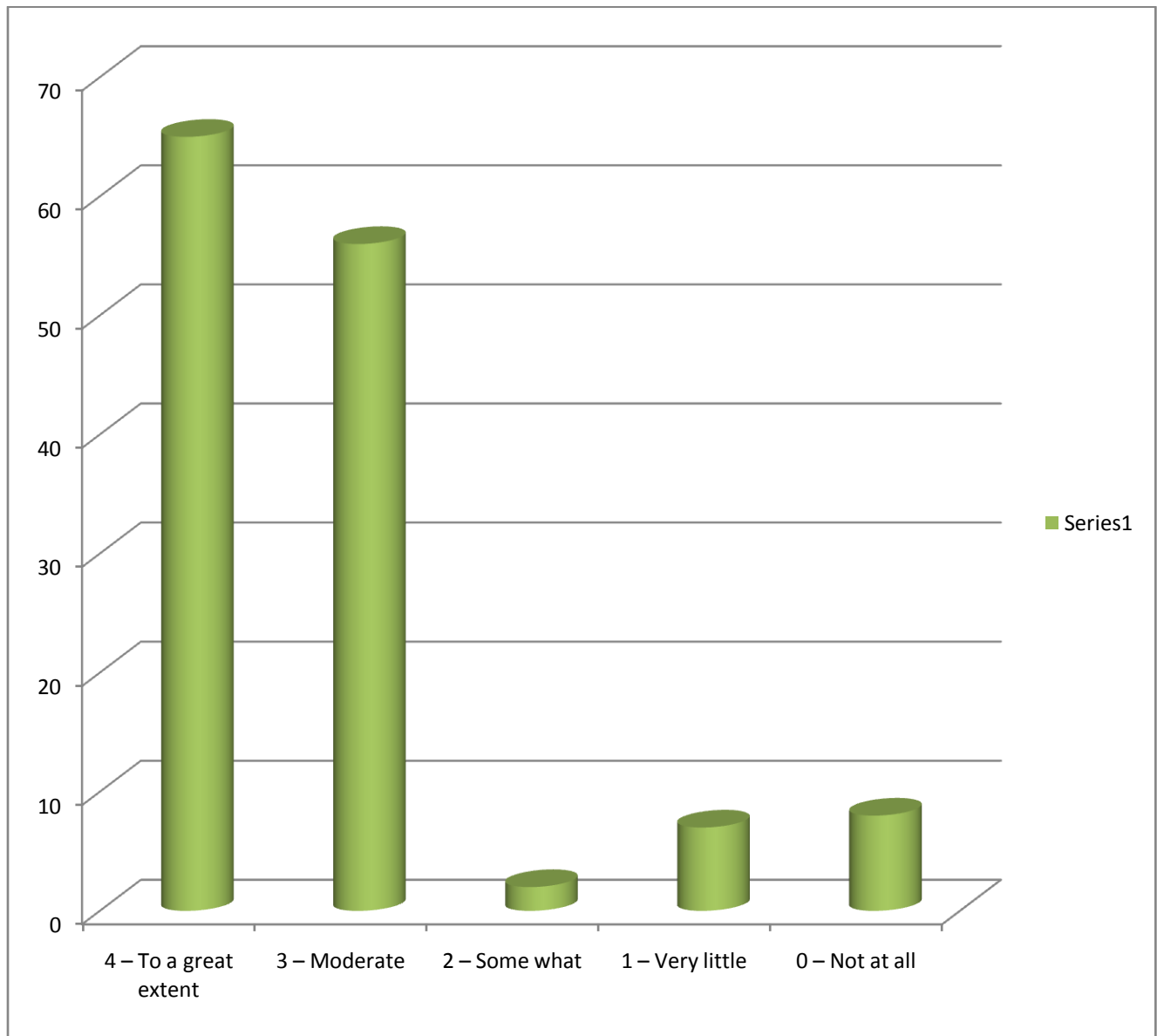

Student Satisfaction Survey Analysis 2019-20

Q19. What percentage of teachers use ICT tools such as LCD projector, Multimedia, etc. while teaching.

4 – Above 90%

3 – 70 – 89%

2 – 50 – 69%

1 – 30 – 49%

0 – Below 29%

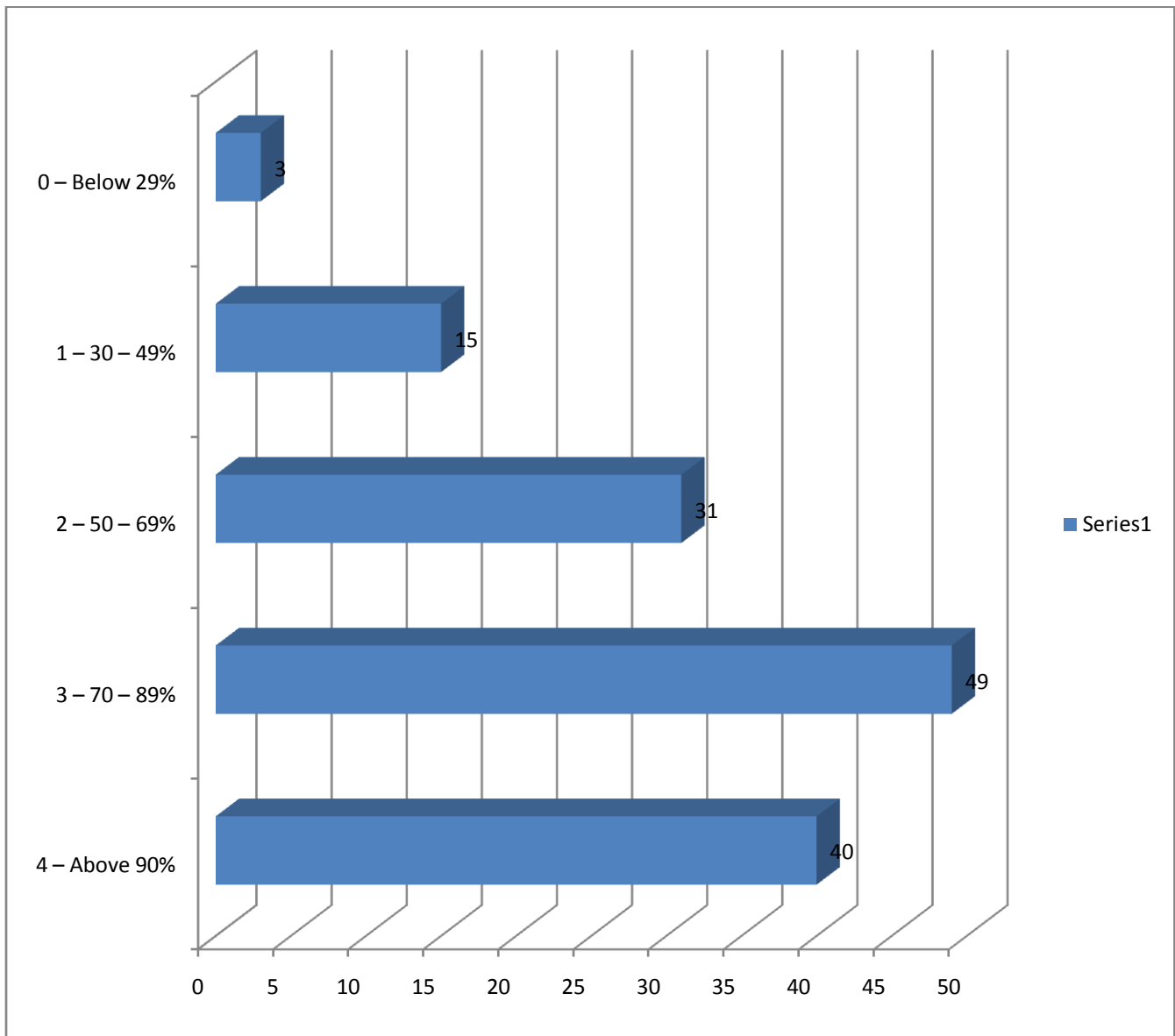

Student Satisfaction Survey Analysis 2019-20

Q20. The overall quality of teaching-learning process in your institute is very good.

- 4 – Strongly agree
- 3 – Agree
- 2 – Neutral
- 1 – Disagree
- 0 – Strongly disagree

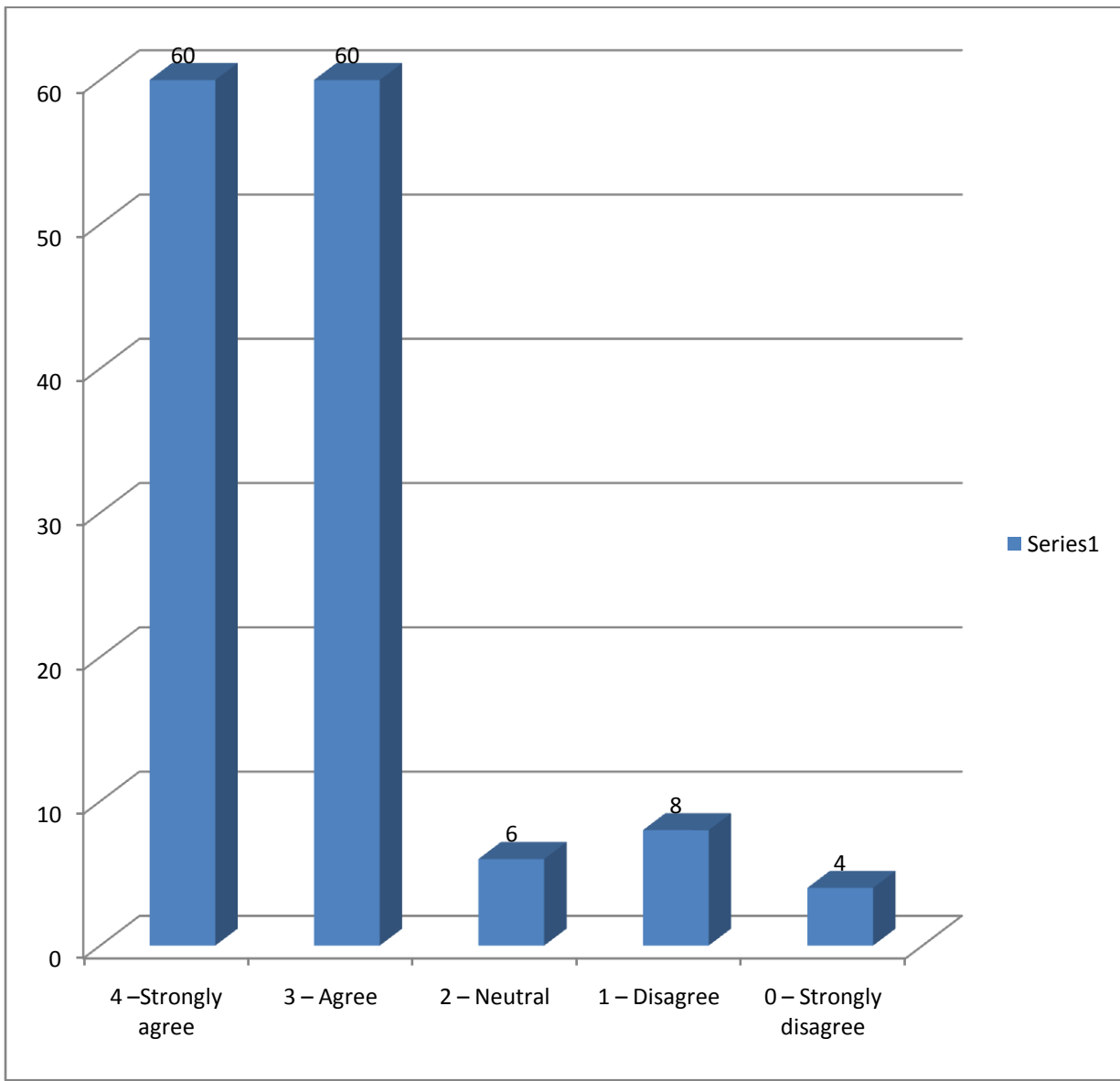

Govt. C.L.C College Patan, dist.-Durg (C.G.)

FEEDBACK BY TEACHER 2014-15 and 2015-16

TEACHER FEEDBACK FORM YEAR.....

1.4.1 Structured Feedback Received From Teacher. Please fill following choice

A Excellent B Very Good C Good D Average E Poor

Full Name of Teacher.....Subject.....

Mob. No..... e-mail:.....

Feedback Questions

1. Syllabus is **Suitable to the Course:-**

A	B	C	D	E
---	---	---	---	---

2. Aim and objectives of the Syllabi are well defined and clear to teachers and students:-

A	B	C	D	E
---	---	---	---	---

3. Course content is followed by course pending reference material:-

A	B	C	D	E
---	---	---	---	---

4. The course/syllabus has good balance between theory and application:-

A	B	C	D	E
---	---	---	---	---

5. Tests and examinations are conducted well in time with proper coverage of all units in the syllabus:-

A	B	C	D	E
---	---	---	---	---

6. I have the freedom to propose, modify, suggest and in corporate new topics in the syllabus:-

A	B	C	D	E
---	---	---	---	---

7. I have the freedom to adopt new techniques/strategies of teaching (e.g., seminar presentation, group discursion and learners participations) and of testing and assessment of students:-

A	B	C	D	E
---	---	---	---	---

8. Infrastructural facilities, such as staff rooms, class rooms, reading room and toilets are available in the institute:-

A	B	C	D	E
---	---	---	---	---

TEACHER FEEDBACK ANALYSIS 2014-15 AND 2015-16

9. College's assistant staff is helpful for me in teaching and preparation in classrooms:-

A	B	C	D	E
---	---	---	---	---

10. College's students discipline is cooperative in teaching, learning and extra-curricular activities:-

A	B	C	D	E
---	---	---	---	---

11. Extra-curricular activities are done within time limit and according to academic schedule:-

A	B	C	D	E
---	---	---	---	---

12. Rate of support/ resource provided by institute for your development?:-

A	B	C	D	E
---	---	---	---	---

[like FDP, Workshop, Books, Conference, Seminars, projects etc.]

13. Library facility for learning and teaching environment is:-

A	B	C	D	E
---	---	---	---	---

14. Laboratory facility and IT facility for learning and teaching environment is:-

A	B	C	D	E
---	---	---	---	---

15. Rate the Current Syllabus on basis of learning and teaching values :-

A	B	C	D	E
---	---	---	---	---

16. Are you satisfied with your job?:-

A	B	C	D	E
---	---	---	---	---

17. Would you like to give any suggestion? Give details

- (a)
- (b).....
- (c).....
- (d)

18. Any other comments, about

- a) Good Syllabus.
- b) Thanks for accepting Suggestions.
- c) Syllabus is as per current computing trends.
- d) Thanks for opportunity

.....
.....
.....
.....

Signature

TEACHER FEEDBACK ANALYSIS 2014-15 AND 2015-16

DATA RECEIVED FOR ANALYSIS 2014-15 and 2015-16

Q.N.	COMPLETELY AGREE	AGREED	NEUTRAL	DISAGREE	COMPLETELY DISAGREE	TOTAL
1	5	3	1	0	0	9
2	4	5	0	0	0	9
3	4	4	0	1	0	9
4	5	3	1	0	0	9
5	7	2	0	0	0	9
6	1	4	2	1	1	9
7	0	8	1	0	0	9
8	4	1	4	0	0	9
9	4	3	1	1	0	9
10	6	3	0	0	0	9
11	1	7	0	1	0	9
12	4	2	2	1	0	9
13	2	3	2	1	1	9
14	2	3	2	2	0	9
15	0	8	1	0	0	9
16	6	3	0	0	0	9
TOTAL						

Suggestion/comment:

1. Lack of teachers in college
2. Syllabus is good.

TEACHER FEEDBACK ANALYSIS 2014-15 AND 2015-16

Graphical Analysis of the Teacher Analysis 2014-15 and 2015-16

Q-1: Syllabus is suitable to the course

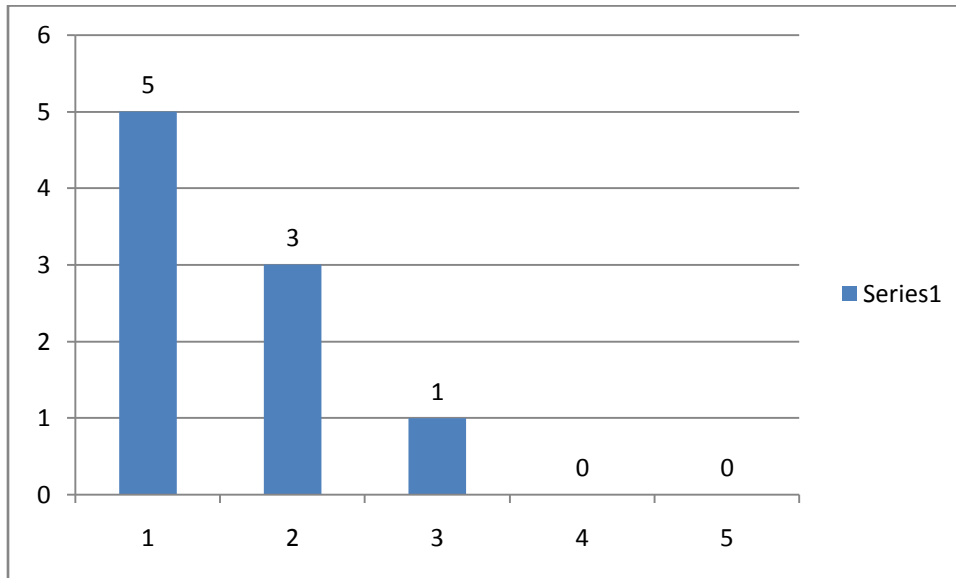

Q2- Aim and objective of the syllabi are well

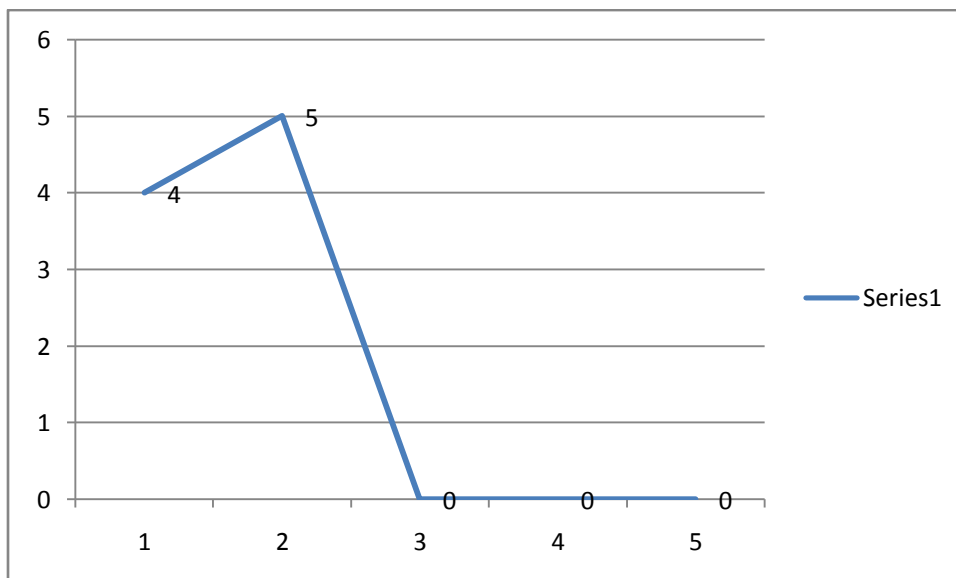

TEACHER FEEDBACK ANALYSIS 2014-15 AND 2015-16

Q3. Course content is followed by the course pending reference material

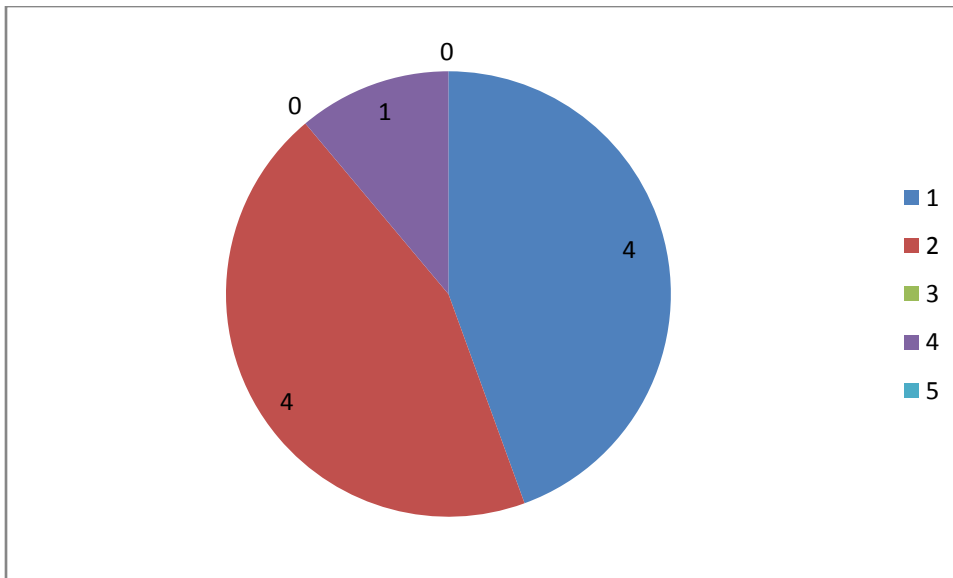

Q4- The course/syllabus has good balance between theory and application

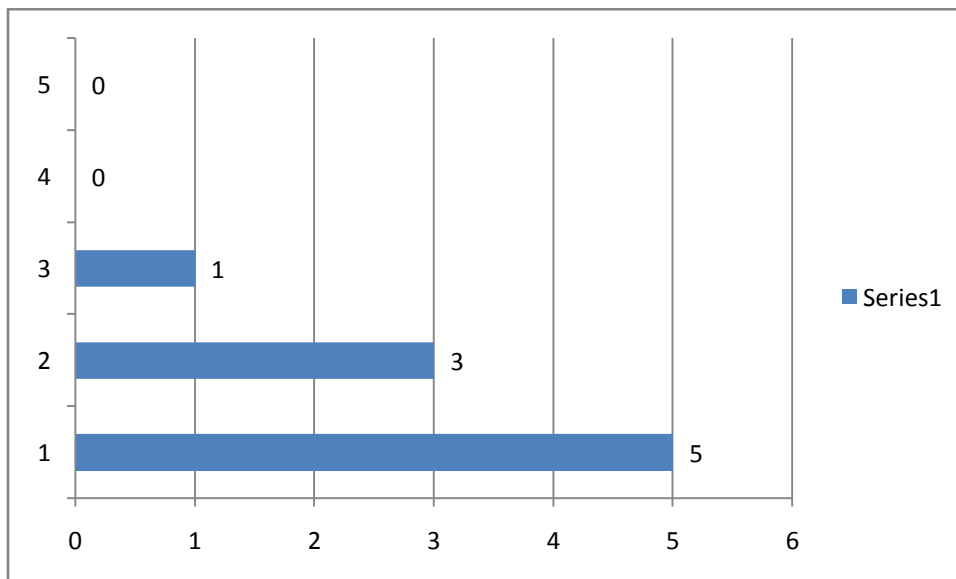

Q5- Tests and examinations are conducted well in time with proper coverage of all units in the syllabus

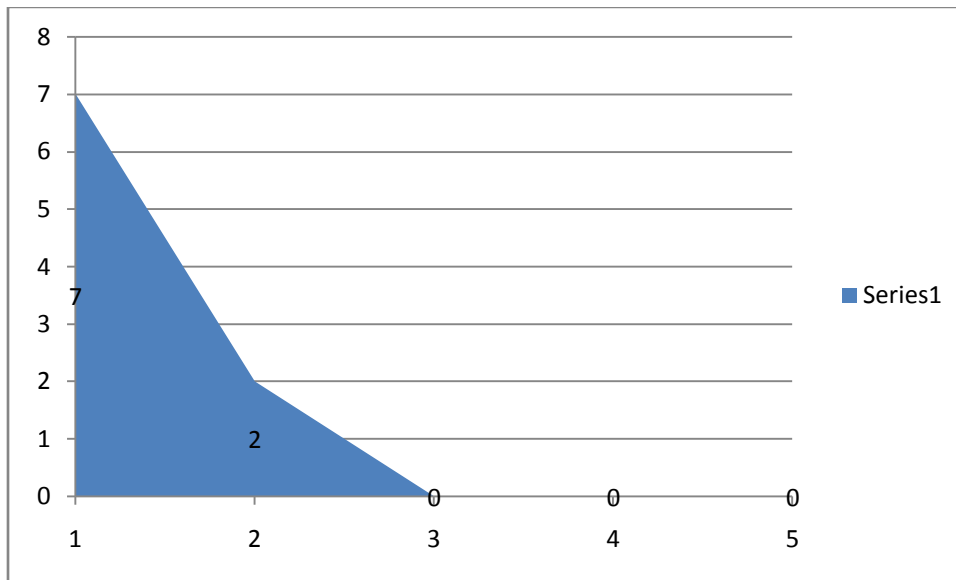

Q6- I have the freedom to propose, modify, suggest and incorporate new topics in the syllabus

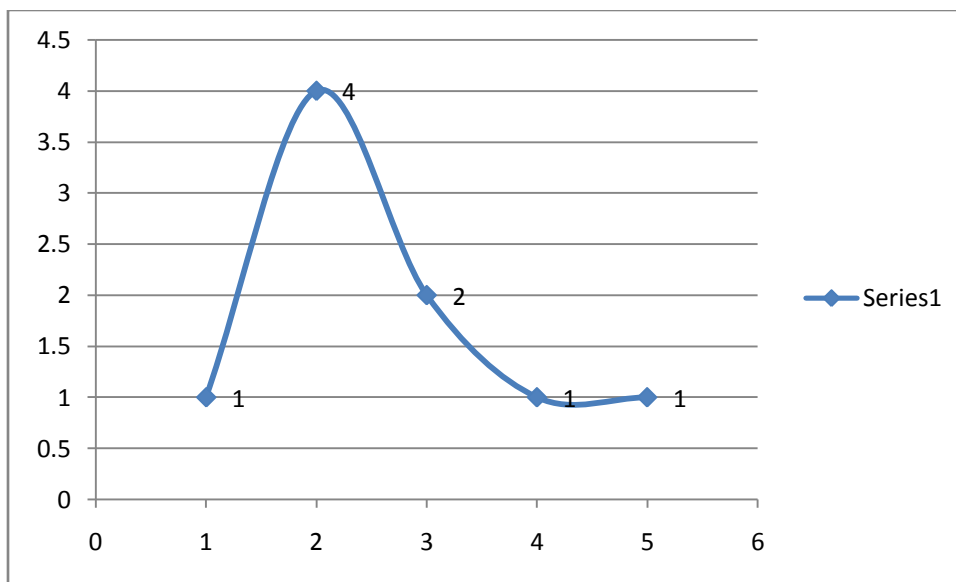

Q7- I have the freedom to adopt new techniques, etc.

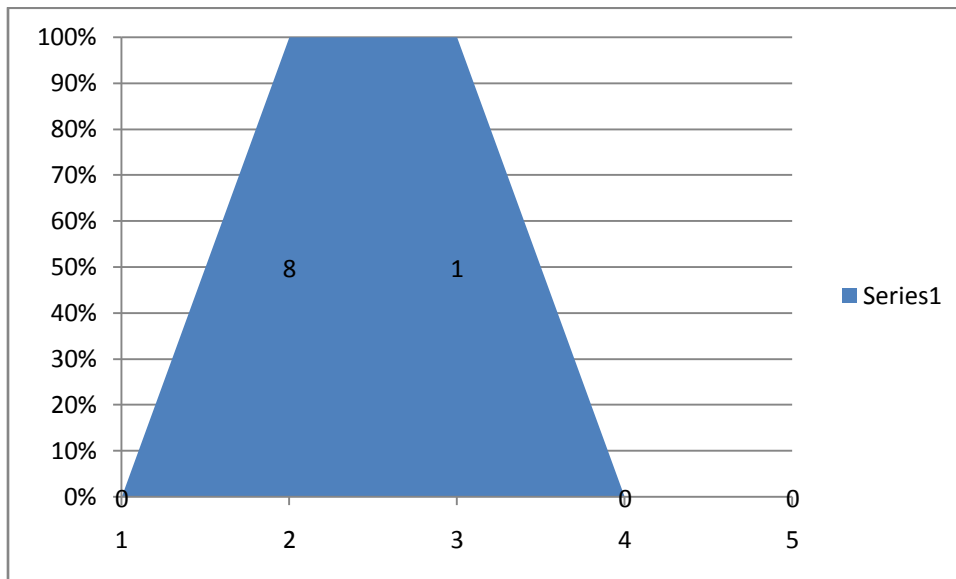

Q8- Infrastructural facilities, such as staff rooms, class rooms, reading room and toilets are available in the institute

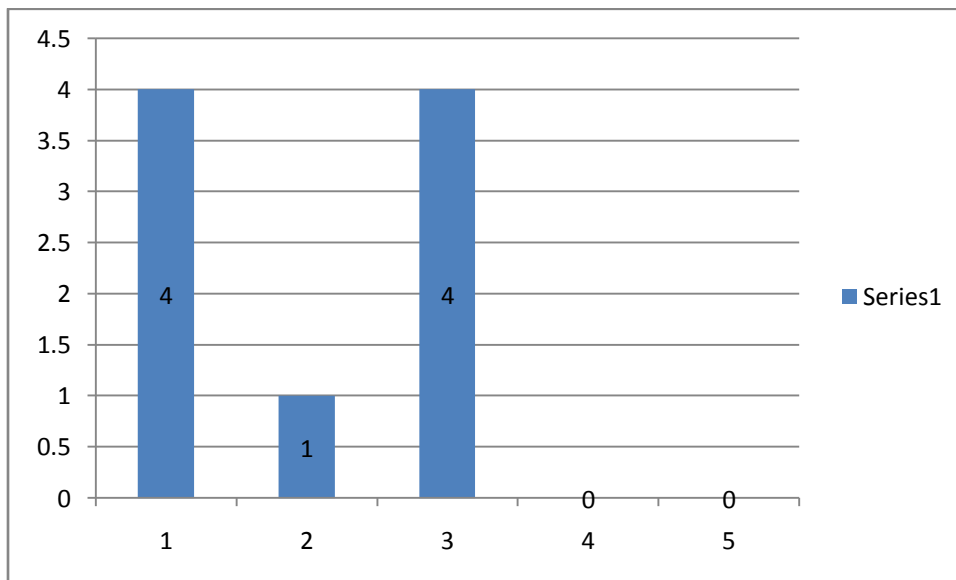

Q9- College's assistant staff is helpful for me in teaching and preparation in classrooms:-

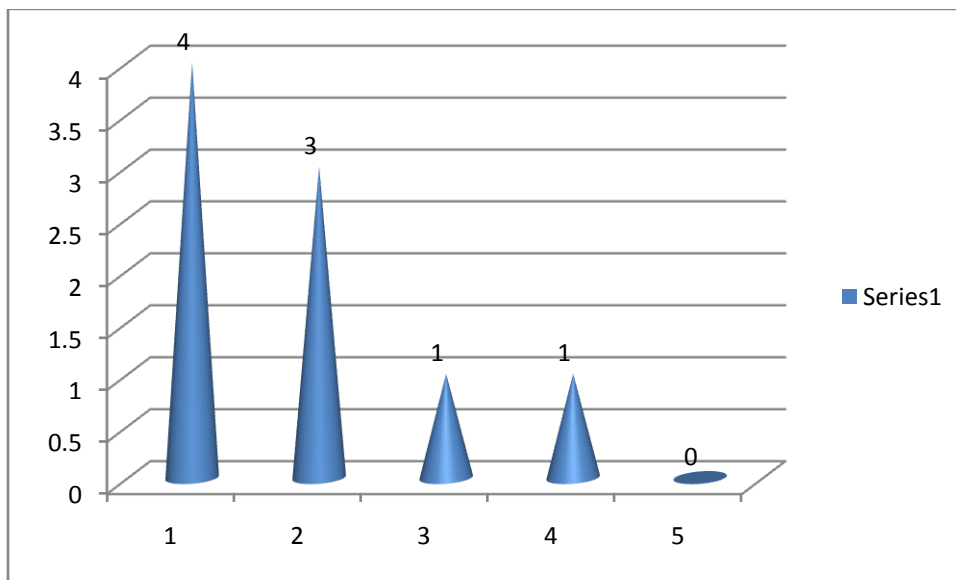

Q10- College's students discipline is cooperative in teaching, learning and extra-curricular activities

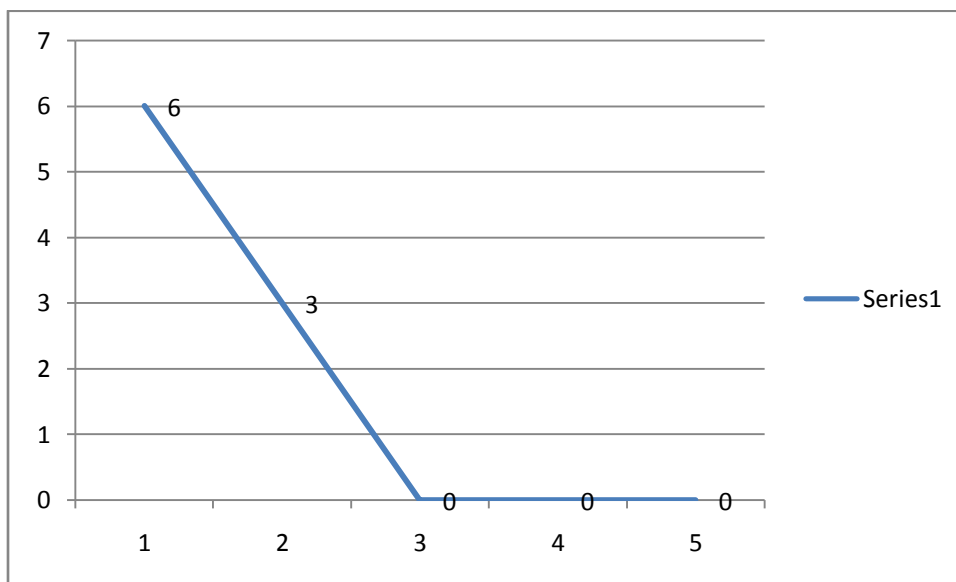

TEACHER FEEDBACK ANALYSIS 2014-15 AND 2015-16

Q11- Extra-curricular activities are done within time limit and according to academic schedule

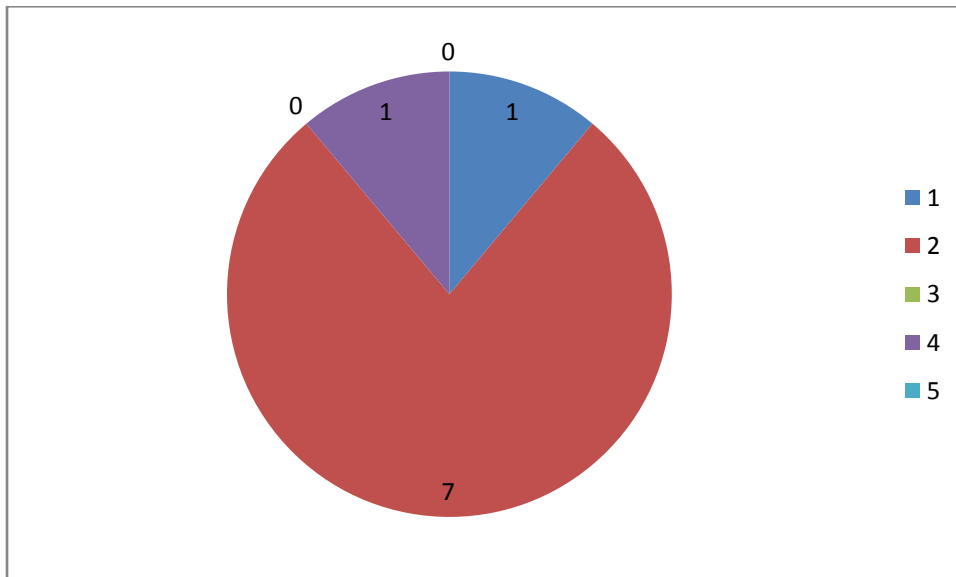

Q12- Rate of support/ resource provided by institute for your development

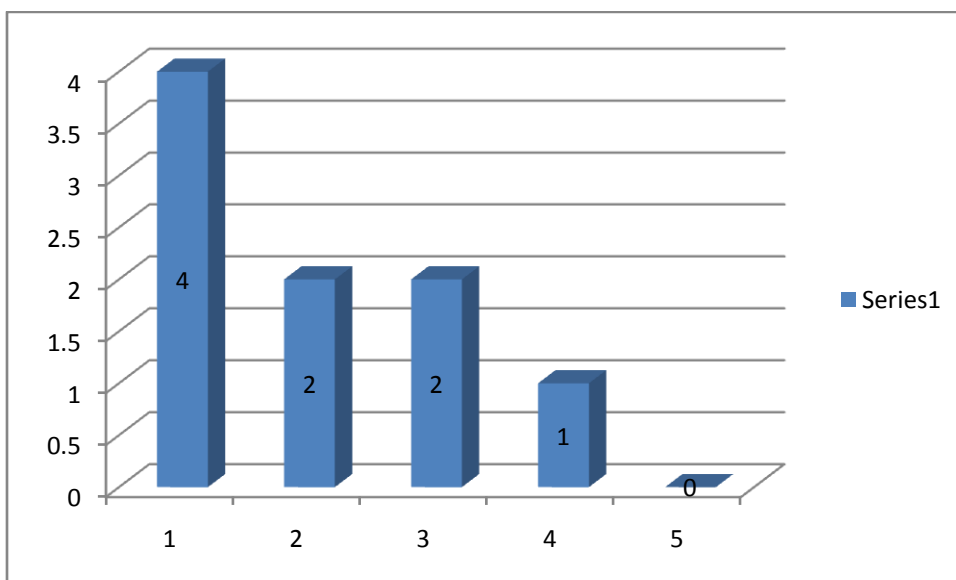

TEACHER FEEDBACK ANALYSIS 2014-15 AND 2015-16

Q13- Library facility for learning and teaching environment is

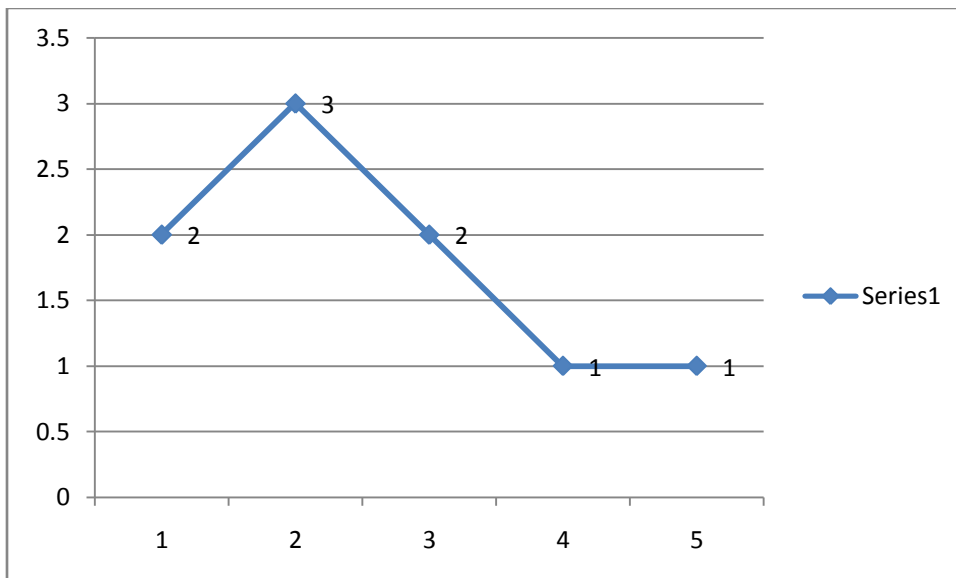

Q14- Laboratory facility and IT facility for learning and teaching environment:

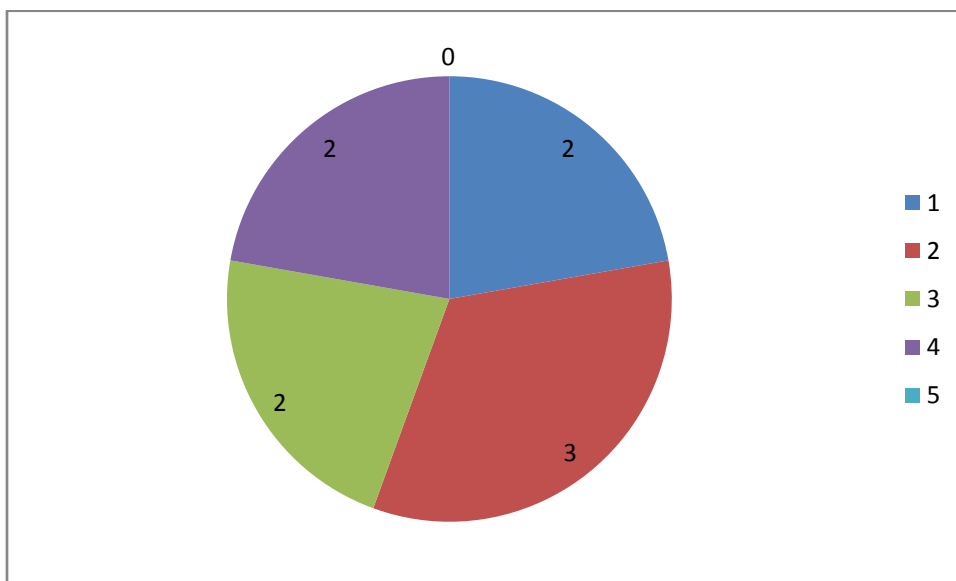

TEACHER FEEDBACK ANALYSIS 2014-15 AND 2015-16

Q15- Rate the Current Syllabus on basis of learning and teaching values

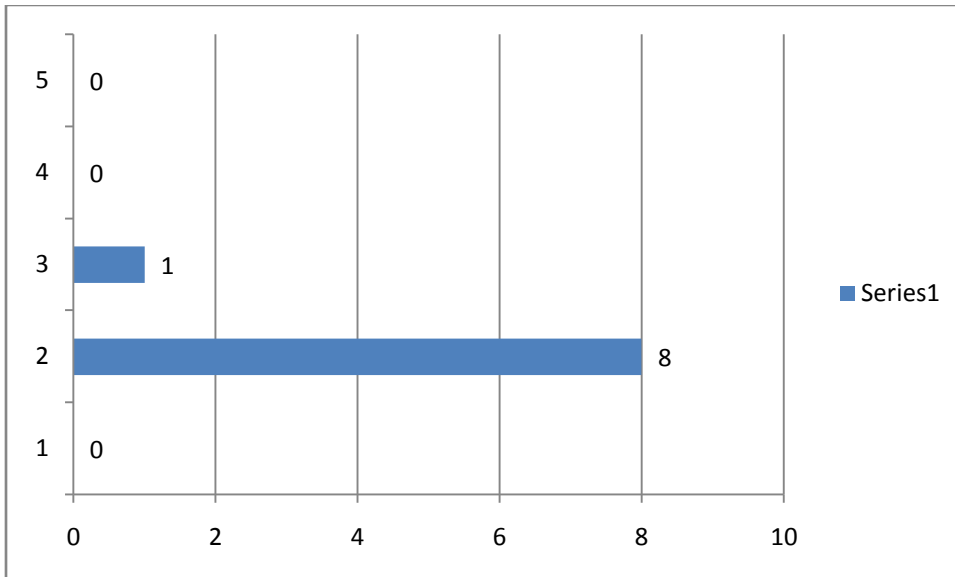

Q16-Are you satisfied with your job ?

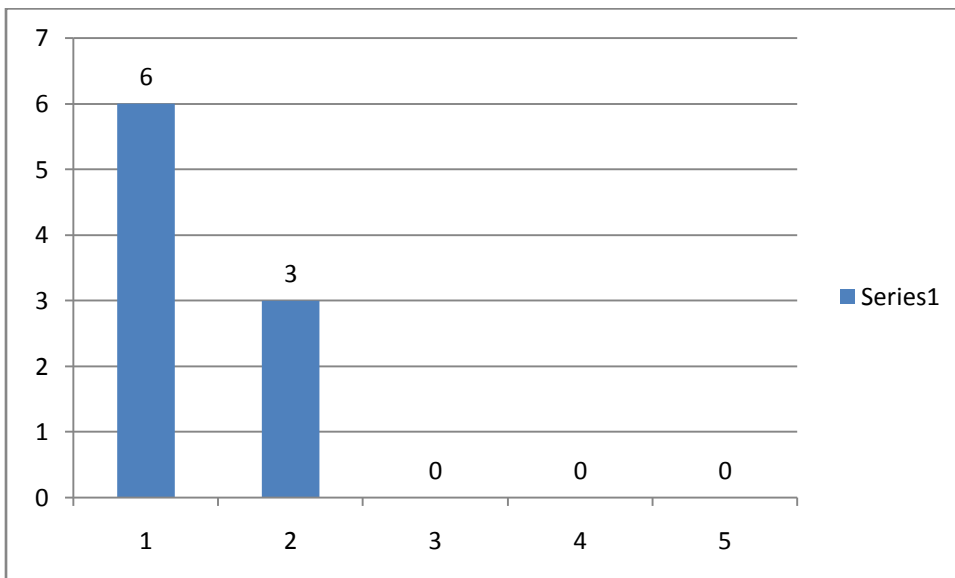

TEACHER FEEDBACK ANALYSIS 2016-17

Govt. C.L.C College Patan, dist.-Durg (C.G.)

FEEDBACK BY TEACHER 2016-17

TEACHER FEEDBACK FORM YEAR.....

1.4.1 Structured Feedback Received From Teacher. Please fill following choice

A Excellent B Very Good C Good D Average E Poor

Full Name of Teacher.....Subject.....

Mob. No..... e-mail:.....

Feedback Questions

1. Syllabus is **Suitable to the Course:-**

A	B	C	D	E
---	---	---	---	---

2. Aim and objectives of the Syllabi are well defined and clear to teachers and students:-

A	B	C	D	E
---	---	---	---	---

3. Course content is followed by course pending reference material:-

A	B	C	D	E
---	---	---	---	---

4. The course/syllabus has good balance between theory and application:-

A	B	C	D	E
---	---	---	---	---

5. Tests and examinations are conducted well in time with proper coverage of all units in the syllabus:-

A	B	C	D	E
---	---	---	---	---

6. I have the freedom to propose, modify, suggest and in corporate new topics in the syllabus:-

A	B	C	D	E
---	---	---	---	---

7. I have the freedom to adopt new techniques/strategies of teaching (e.g., seminar presentation, group discursion and learners participations) and of testing and assessment of students:-

A	B	C	D	E
---	---	---	---	---

8. Infrastructural facilities, such as staff rooms, class rooms, reading room and toilets are available in the institute:-

A	B	C	D	E
---	---	---	---	---

TEACHER FEEDBACK ANALYSIS 2016-17

9. College's assistant staff is helpful for me in teaching and preparation in classrooms:-

A	B	C	D	E
---	---	---	---	---

10. College's students discipline is cooperative in teaching, learning and extra-curricular activities:-

A	B	C	D	E
---	---	---	---	---

11. Extra-curricular activities are done within time limit and according to academic schedule:-

A	B	C	D	E
---	---	---	---	---

12. Rate of support/ resource provided by institute for your development?:-

A	B	C	D	E
---	---	---	---	---

[like FDP, Workshop, Books, Conference, Seminars, projects etc.]

13. Library facility for learning and teaching environment is:-

A	B	C	D	E
---	---	---	---	---

14. Laboratory facility and IT facility for learning and teaching environment is:-

A	B	C	D	E
---	---	---	---	---

15. Rate the Current Syllabus on basis of learning and teaching values :-

A	B	C	D	E
---	---	---	---	---

16. Are you satisfied with your job?:-

A	B	C	D	E
---	---	---	---	---

17. Would you like to give any suggestion? Give details

- (a)
- (b).....
- (c).....
- (d)

18. Any other comments, about

- a) Good Syllabus.
- b) Thanks for accepting Suggestions.
- c) Syllabus is as per current computing trends.
- d) Thanks for opportunity

.....
.....
.....
.....

Signature

TEACHER FEEDBACK ANALYSIS 2016-17

DATA RECEIVED FOR ANALYSIS 2016-17

Q.N.	COMPLETELY AGREE	AGREED	NEUTRAL	DISAGREE	COMPLETELY DISAGREE	TOTAL
1	3	2	1	0	0	6
2	3	1	1	1	0	6
3	2	3	1	0	0	6
4	2	3	0	1	0	6
5	3	3	0	0	0	6
6	1	2	2	1	0	6
7	4	1	1	0	0	6
8	2	3	1	0	0	6
9	2	1	2	1	0	6
10	3	3	0	0	0	6
11	3	3	0	0	0	6
12	2	2	2	0	0	6
13	3	0	1	0	2	6
14	1	3	2	0	0	6
15	2	4	0	0	0	6
16	2	4	0	0	0	6
17	6	0	0	0	0	6
TOTAL						

Suggestion:

1. Need laboratory attendant
2. Wanted new laboratory equipment.
3. New Botanical garden is necessary

TEACHER FEEDBACK ANALYSIS 2016-17

Graphical Analysis of the Teacher Analysis 2016-17

Q-1: Syllabus is suitable to the course

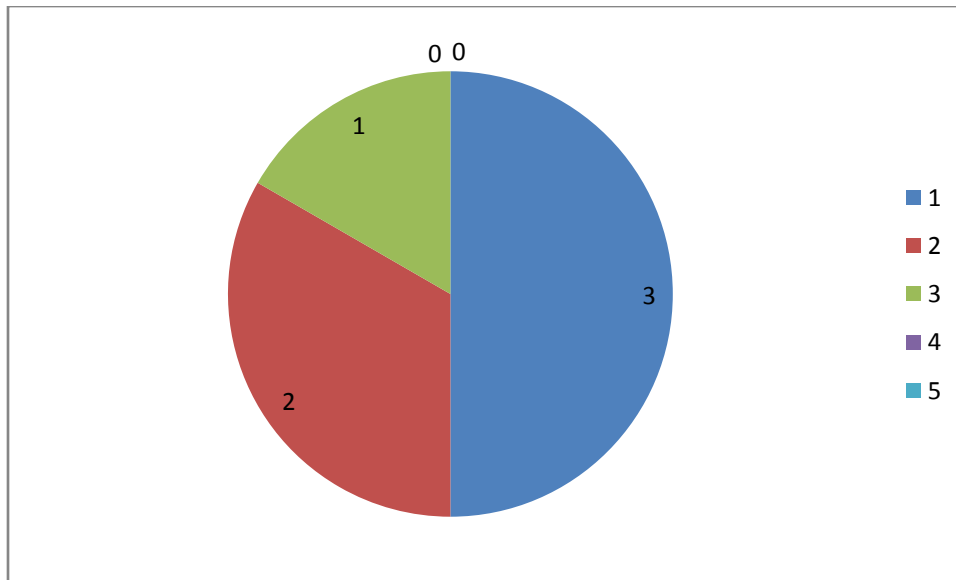

Q2- Aim and objective of the syllabi are well

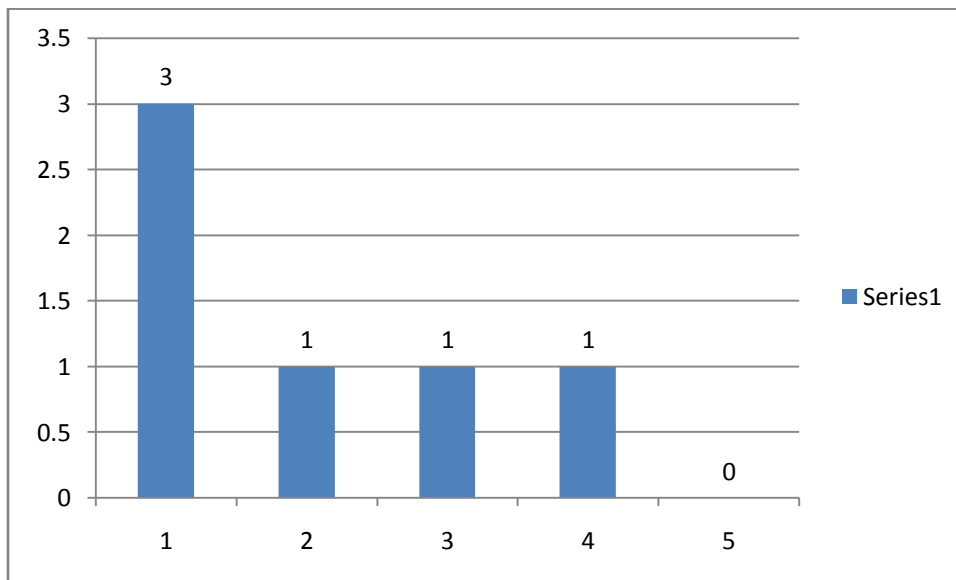

TEACHER FEEDBACK ANALYSIS 2016-17

Q3. Course content is followed by the course pending reference material

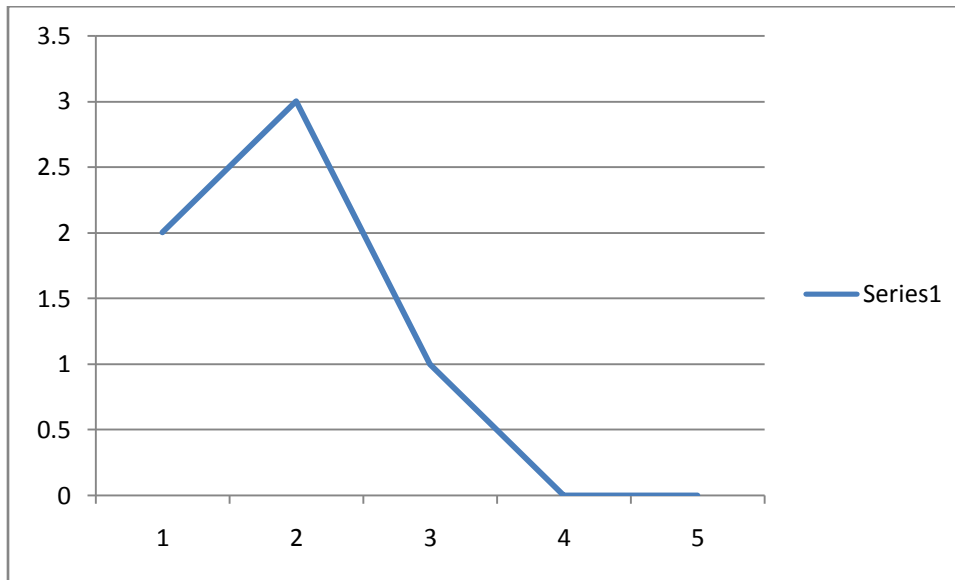

Q4- The course/syllabus has good balance between theory and application

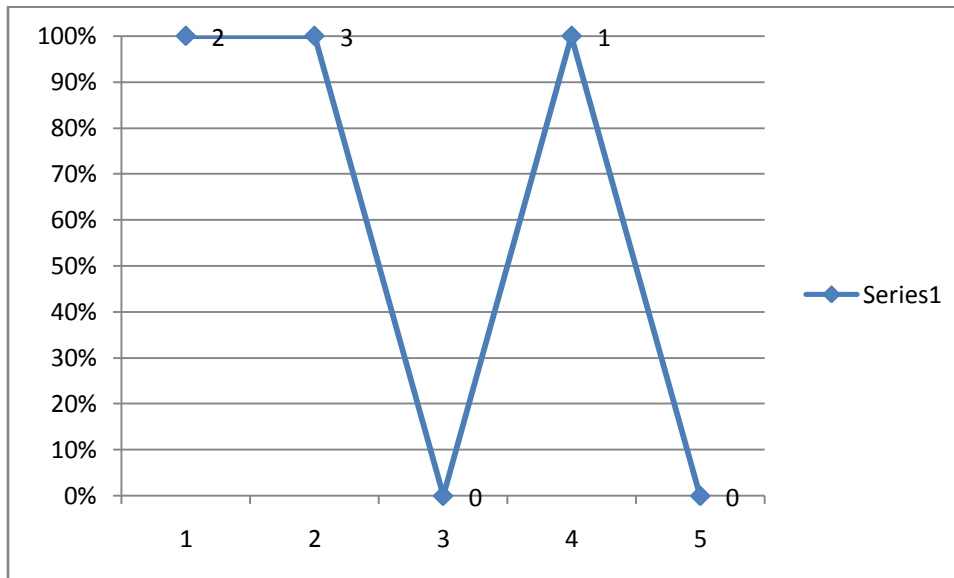

TEACHER FEEDBACK ANALYSIS 2016-17

Q5- Tests and examinations are conducted well in time with proper coverage of all units in the syllabus

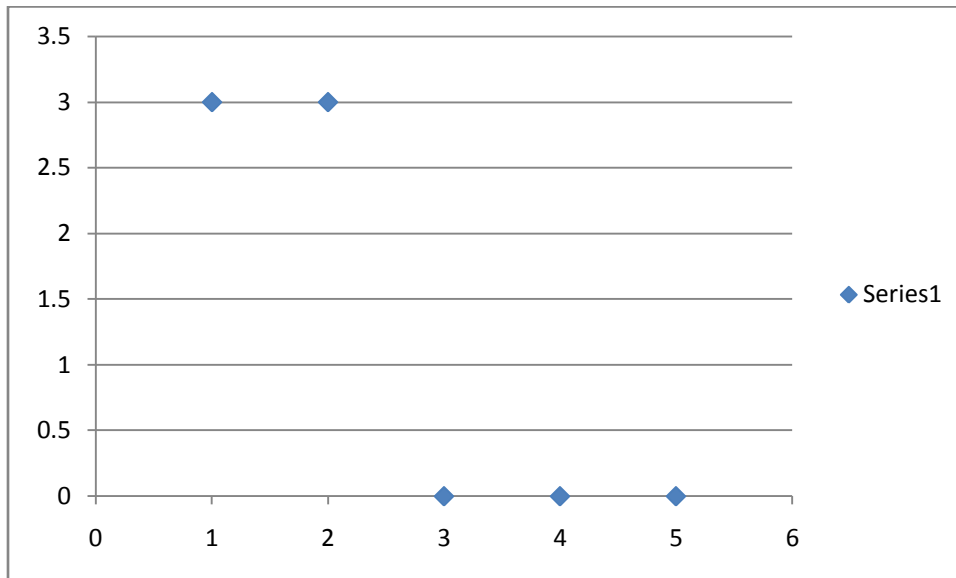

Q6- I have the freedom to propose, modify, suggest and in corporate new topics in the syllabus

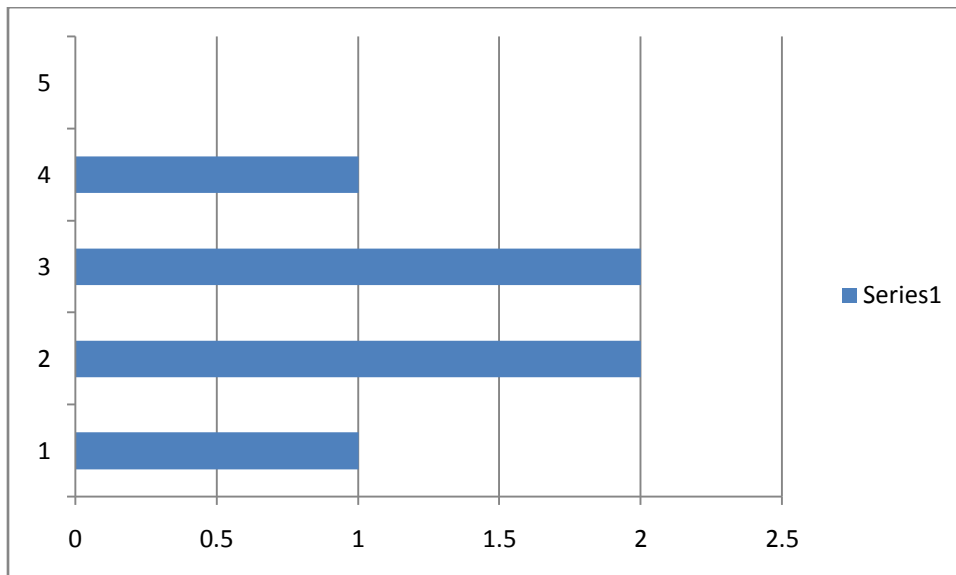

TEACHER FEEDBACK ANALYSIS 2016-17

Q7- I have the freedom to adopt new techniques, etc.

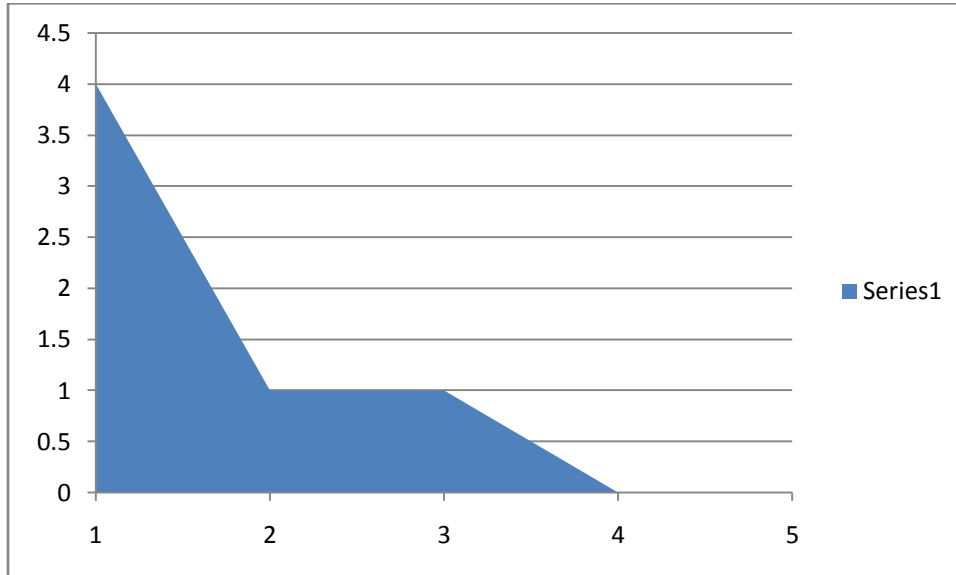

Q8- Infrastructural facilities, such as staff rooms, class rooms, reading room and toilets are available in the institute

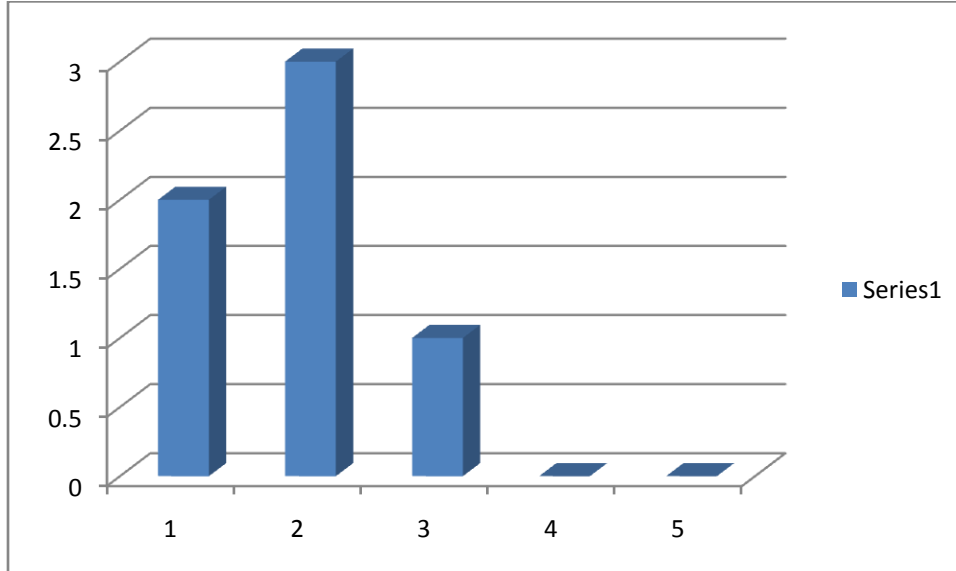

TEACHER FEEDBACK ANALYSIS 2016-17

Q9- College's assistant staff is helpful for me in teaching and preparation in classrooms:-

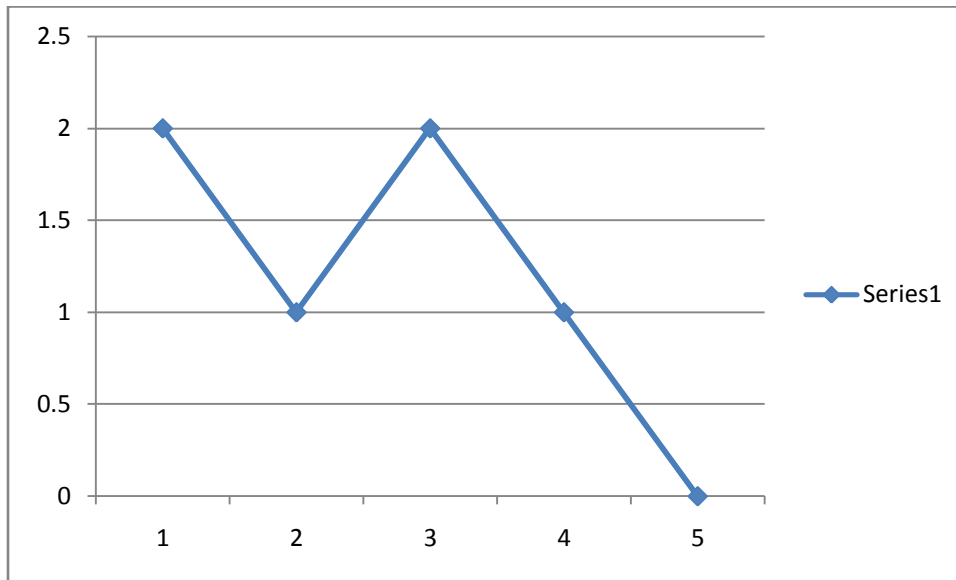

Q10-. College's students discipline is cooperative in teaching, learning and extra-curricular activities

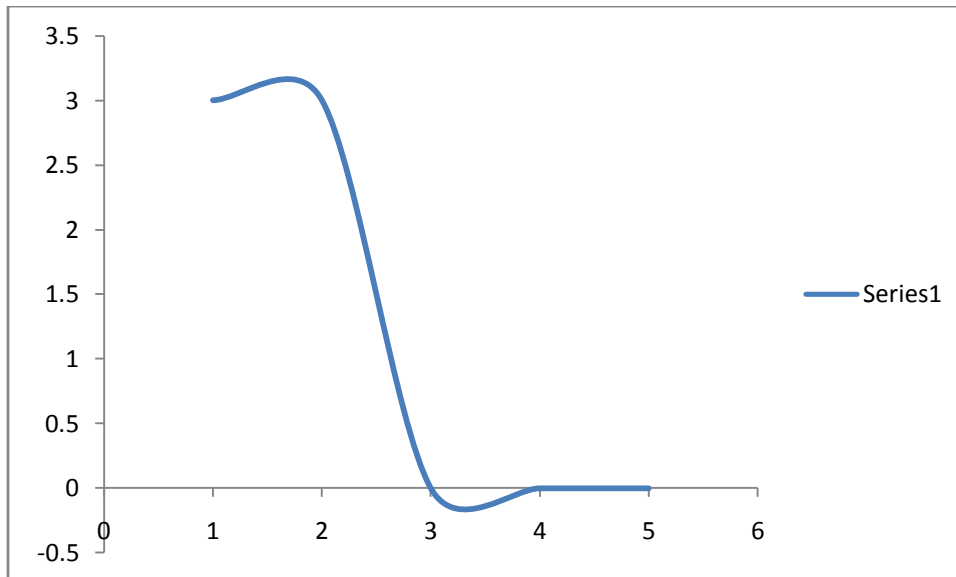

TEACHER FEEDBACK ANALYSIS 2016-17

Q11- Extra-curricular activities are done within time limit and according to academic schedule

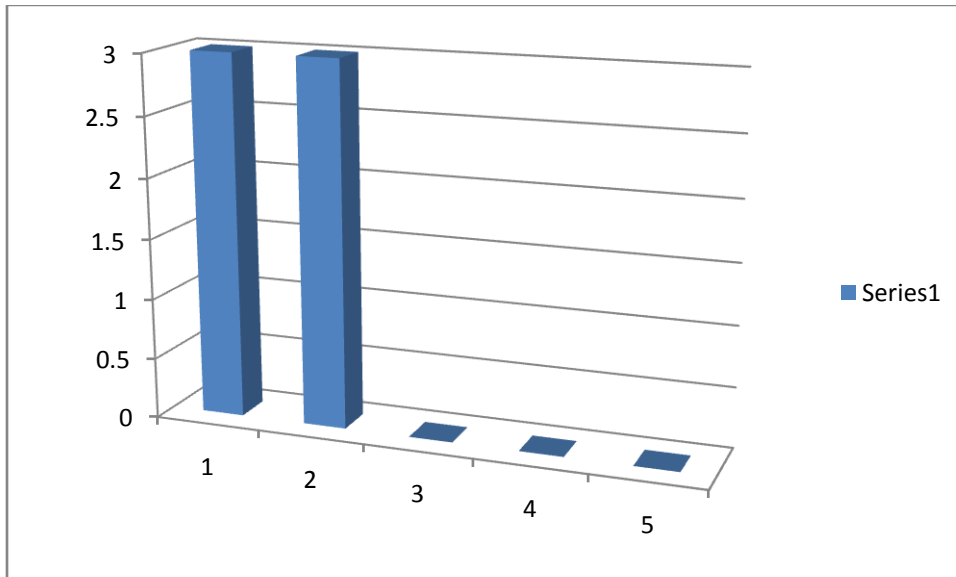

Q12- Rate of support/ resource provided by institute for your development

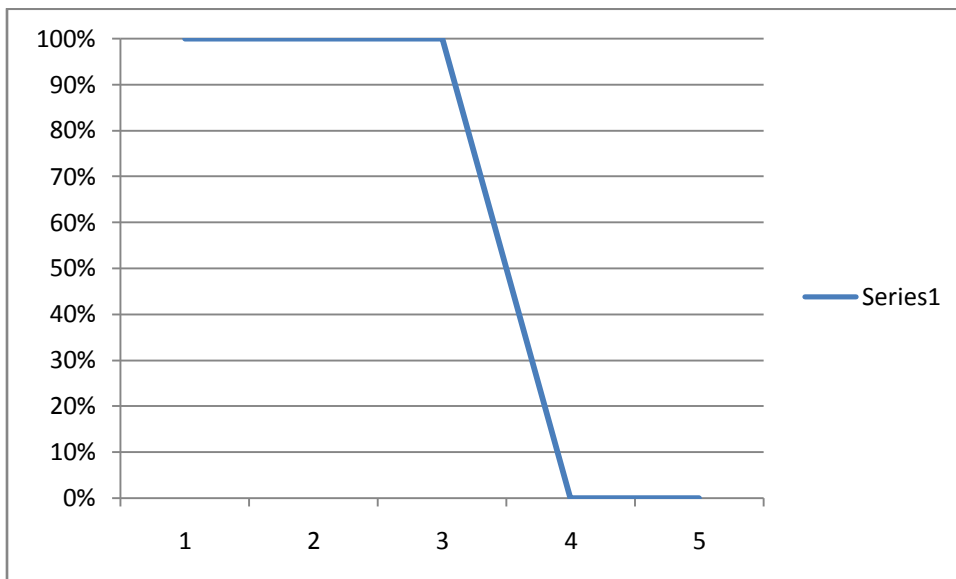

TEACHER FEEDBACK ANALYSIS 2016-17

Q13- Library facility for learning and teaching environment is

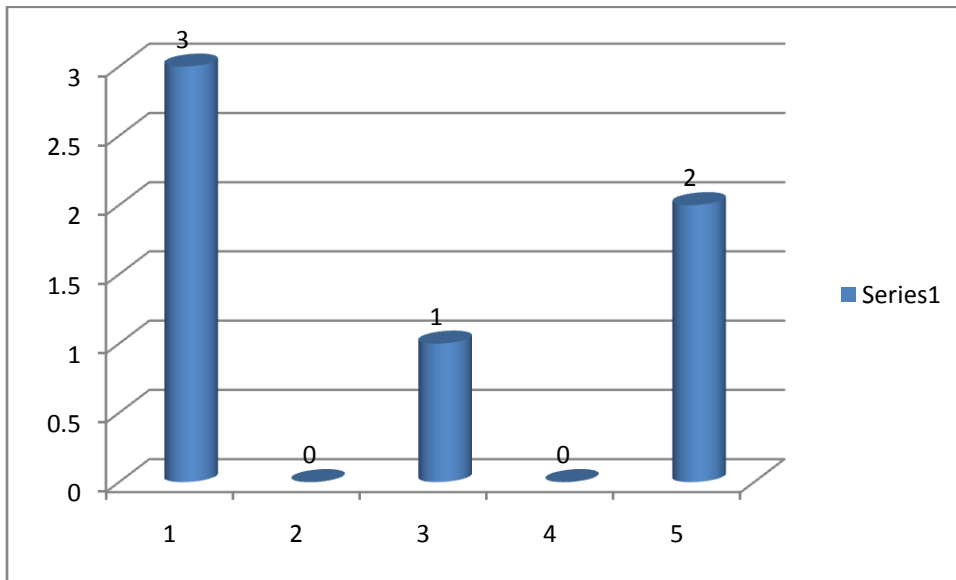

Q14- Laboratory facility and IT facility for learning and teaching environment:

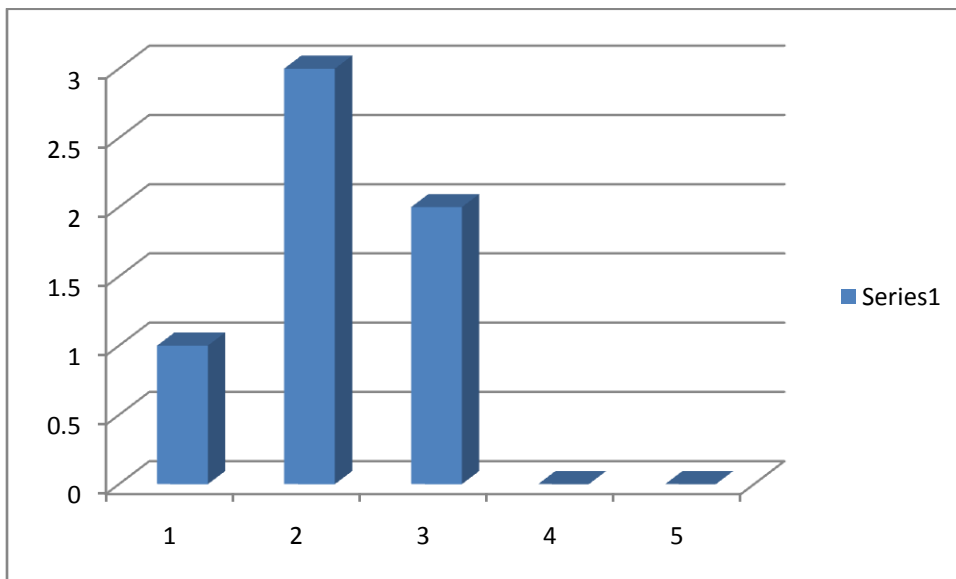

TEACHER FEEDBACK ANALYSIS 2016-17

Q15- Rate the Current Syllabus on basis of learning and teaching values

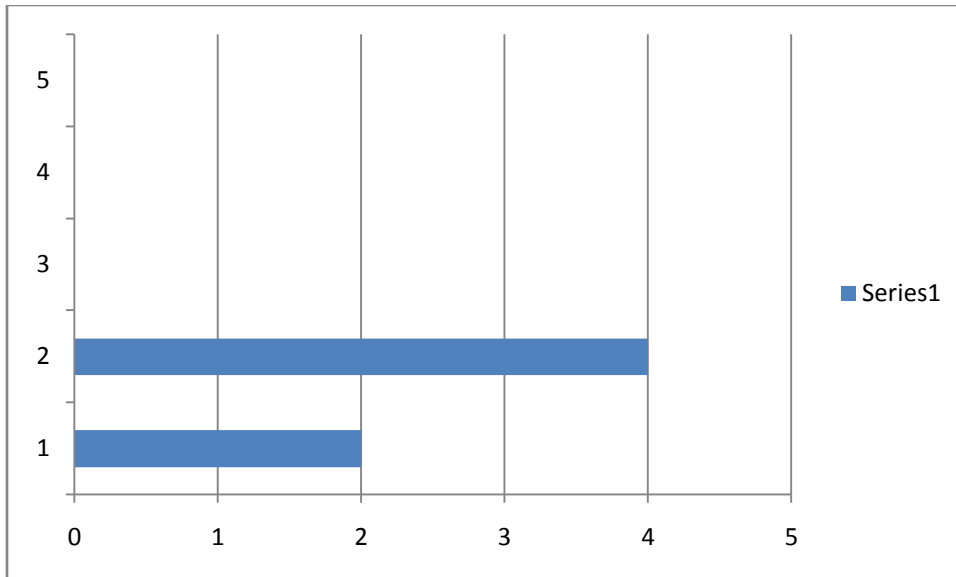

Q16- Are you satisfied with your job ?

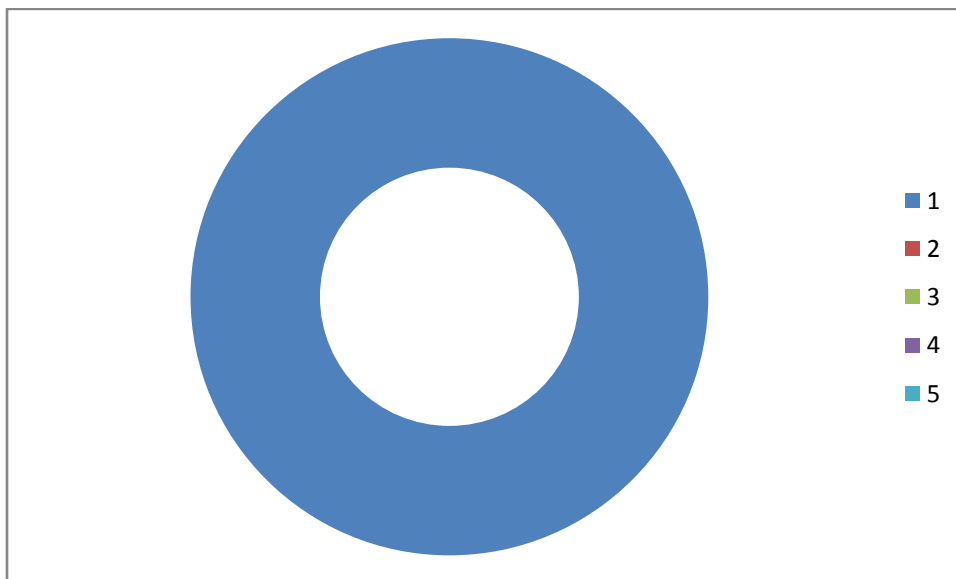

TEACHER FEEDBACK ANALYSIS 2017-18

Govt. C.L.C College Patan, dist.-Durg (C.G.)

FEEDBACK BY TEACHER 2017-18

TEACHER FEEDBACK FORM YEAR.....

1.4.1 Structured Feedback Received From Teacher. Please fill following choice

A Excellent B Very Good C Good D Average E Poor

Full Name of Teacher.....Subject.....

Mob. No..... e-mail:.....

Feedback Questions

1. Syllabus is Suitable to the Course:-

A	B	C	D	E
---	---	---	---	---

2. Aim and objectives of the Syllabi are well defined and clear to teachers and students:-

A	B	C	D	E
---	---	---	---	---

3. Course content is followed by course pending reference material:-

A	B	C	D	E
---	---	---	---	---

4. The course/syllabus has good balance between theory and application:-

A	B	C	D	E
---	---	---	---	---

5. Tests and examinations are conducted well in time with proper coverage of all units in the syllabus:-

A	B	C	D	E
---	---	---	---	---

6. I have the freedom to propose, modify, suggest and in corporate new topics in the syllabus:-

A	B	C	D	E
---	---	---	---	---

7. I have the freedom to adopt new techniques/strategies of teaching (e.g., seminar presentation, group discursion and learners participations) and of testing and assessment of students:-

A	B	C	D	E
---	---	---	---	---

8. Infrastructural facilities, such as staff rooms, class rooms, reading room and toilets are available in the institute:-

A	B	C	D	E
---	---	---	---	---

TEACHER FEEDBACK ANALYSIS 2017-18

9. College's assistant staff is helpful for me in teaching and preparation in classrooms:-

A	B	C	D	E
---	---	---	---	---

10. College's students discipline is cooperative in teaching, learning and extra-curricular activities:-

A	B	C	D	E
---	---	---	---	---

11. Extra-curricular activities are done within time limit and according to academic schedule:-

A	B	C	D	E
---	---	---	---	---

12. Rate of support/ resource provided by institute for your development?:-

A	B	C	D	E
---	---	---	---	---

[like FDP, Workshop, Books, Conference, Seminars, projects etc.]

13. Library facility for learning and teaching environment is:-

A	B	C	D	E
---	---	---	---	---

14. Laboratory facility and IT facility for learning and teaching environment is:-

A	B	C	D	E
---	---	---	---	---

15. Rate the Current Syllabus on basis of learning and teaching values :-

A	B	C	D	E
---	---	---	---	---

16. Are you satisfied with your job?:-

A	B	C	D	E
---	---	---	---	---

17. Would you like to give any suggestion? Give details

- (a)
- (b).....
- (c).....
- (d)

18. Any other comments, about

- a) Good Syllabus.
- b) Thanks for accepting Suggestions.
- c) Syllabus is as per current computing trends.
- d) Thanks for opportunity

.....
.....
.....
.....

Signature

TEACHER FEEDBACK ANALYSIS 2017-18

DATA RECEIVED FOR ANALYSIS

Q.N.	COMPLETELY AGREE	AGREED	NEUTRAL	DISAGREE	COMPLETELY DISAGREE	TOTAL
1	2	5	3	0	0	10
2	3	6	1	0	0	10
3	4	4	1	1	0	10
4	2	6	2	0	0	10
5	5	4	1	0	0	10
6	2	2	4	1	1	10
7	2	6	2	0	0	10
8	1	7	2	0	0	10
9	1	3	5	1	0	10
10	5	3	1	0	1	10
11	7	1	1	1	0	10
12	4	3	2	1	0	10
13	0	6	3	1	0	10
14	1	5	3	2	0	10
15	2	4	2	2	0	10
16	3	5	2	0	0	10
17	8	2	0	0	0	10
TOTAL						

Suggestion:

1. Make new laboratory of sufficient spacious.
2. Carrier guidance cell is must for the college.

TEACHER FEEDBACK ANALYSIS 2017-18

Graphical Analysis of the Teacher Analysis 2017-18

Q-1: Syllabus is suitable to the course

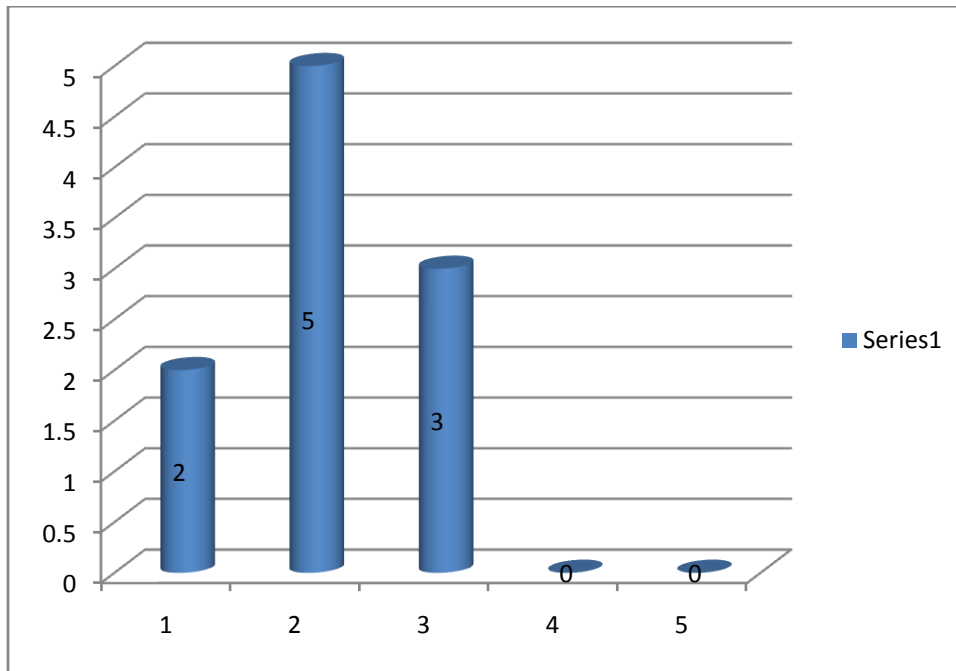

Q2- Aim and objective of the syllabi are well

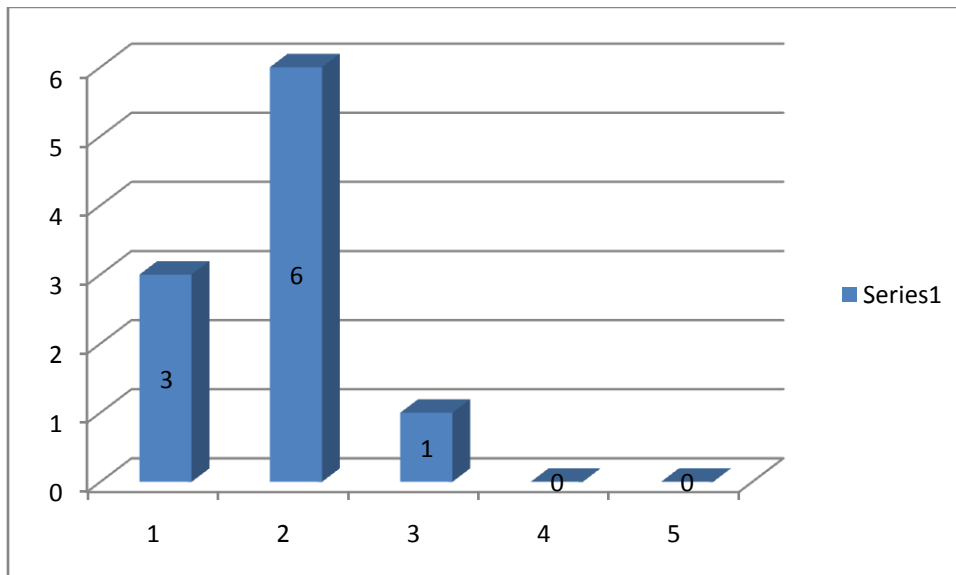

TEACHER FEEDBACK ANALYSIS 2017-18

Q3. Course content is followed by the course pending reference material

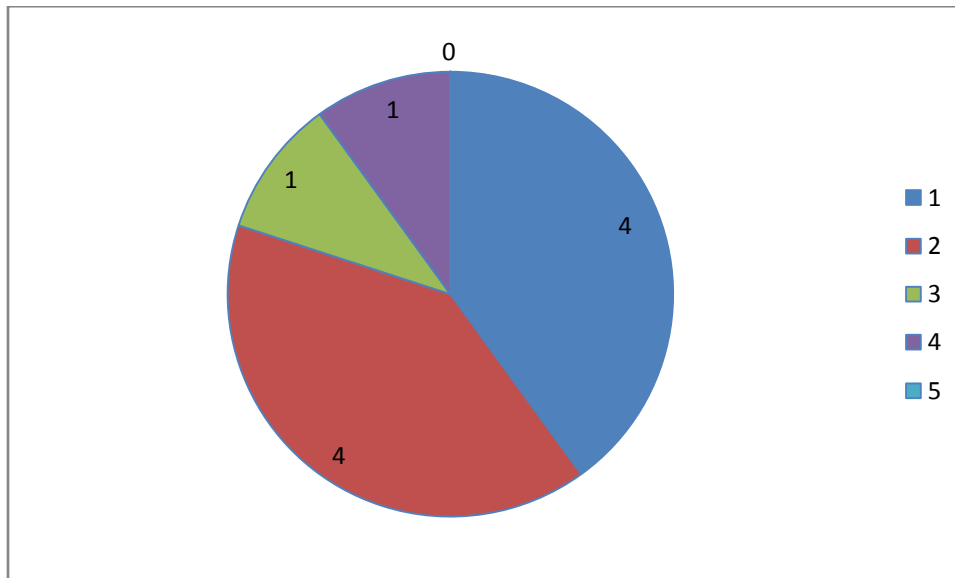

Q4- The course/syllabus has good balance between theory and application

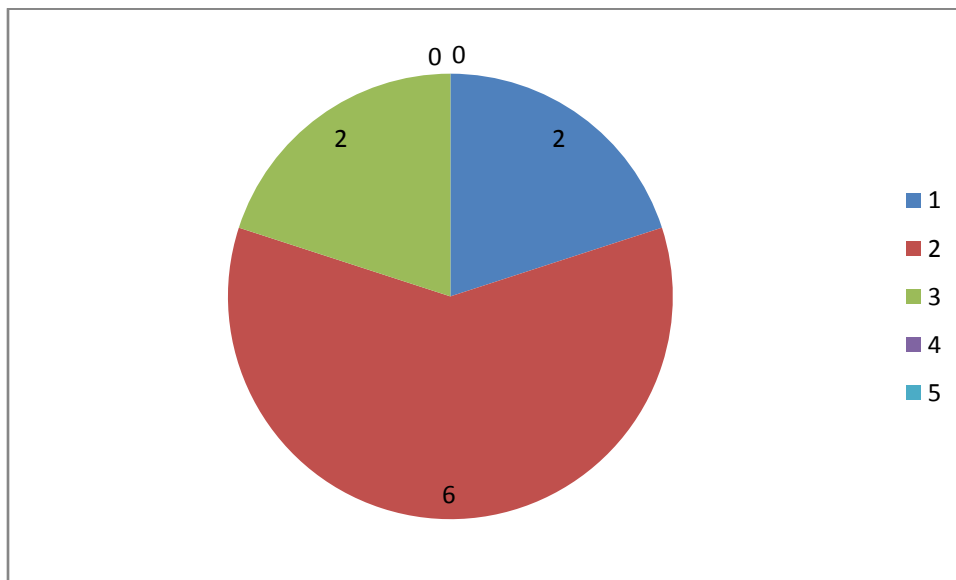

Q5- Tests and examinations are conducted well in time with proper coverage of all units in the syllabus

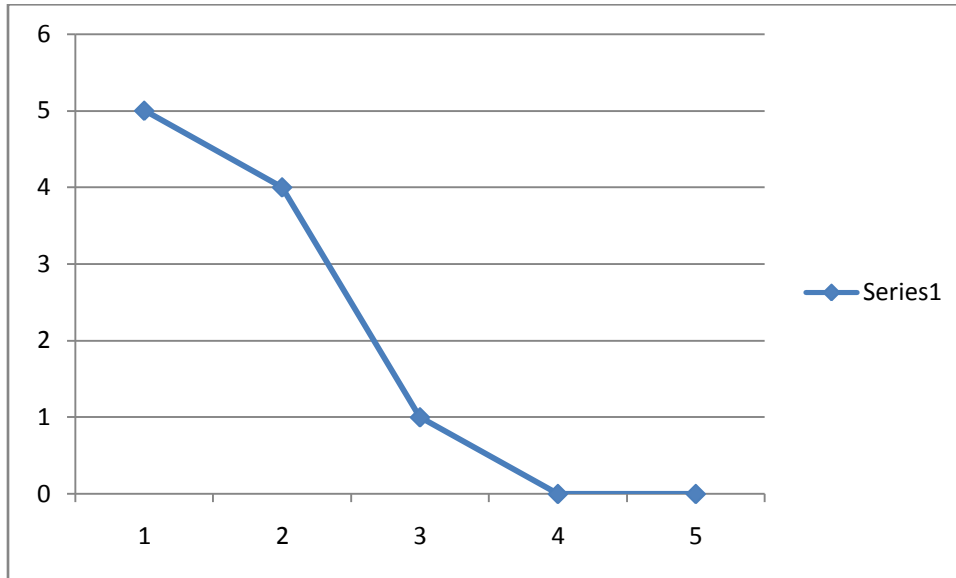

Q6- I have the freedom to propose, modify, suggest and incorporate new topics in the syllabus

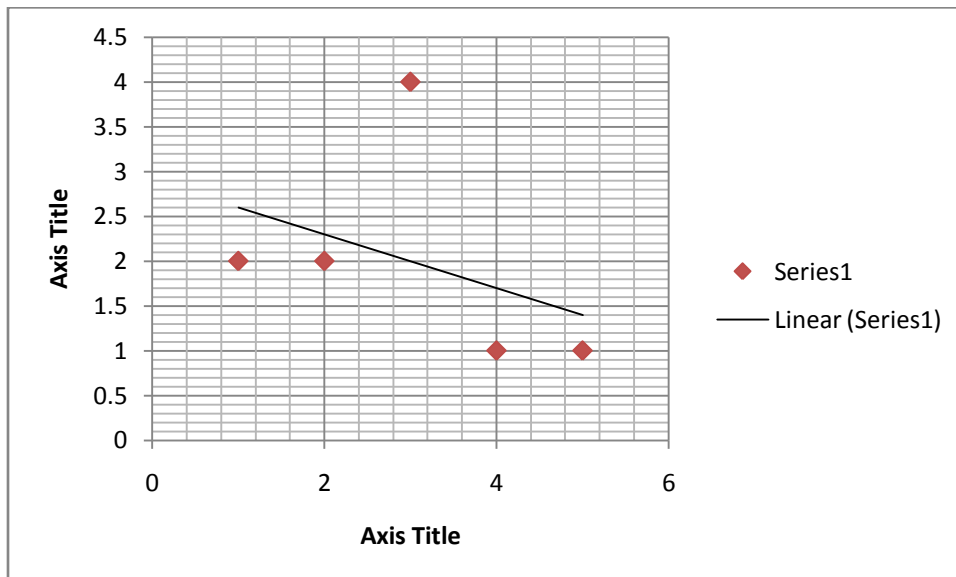

Q7- I have the freedom to adopt new techniques, etc.

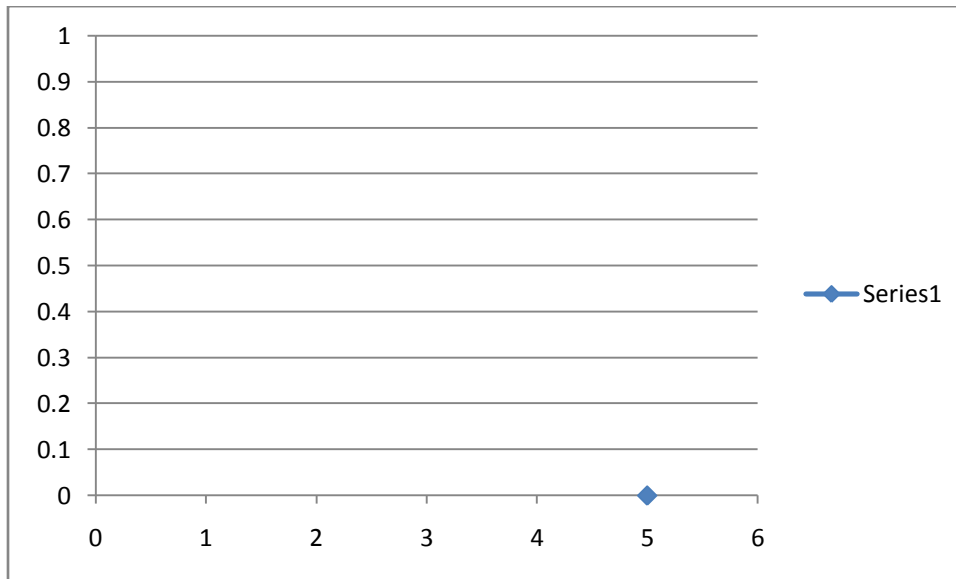

Q8- Infrastructural facilities, such as staff rooms, class rooms, reading room and toilets are available in the institute

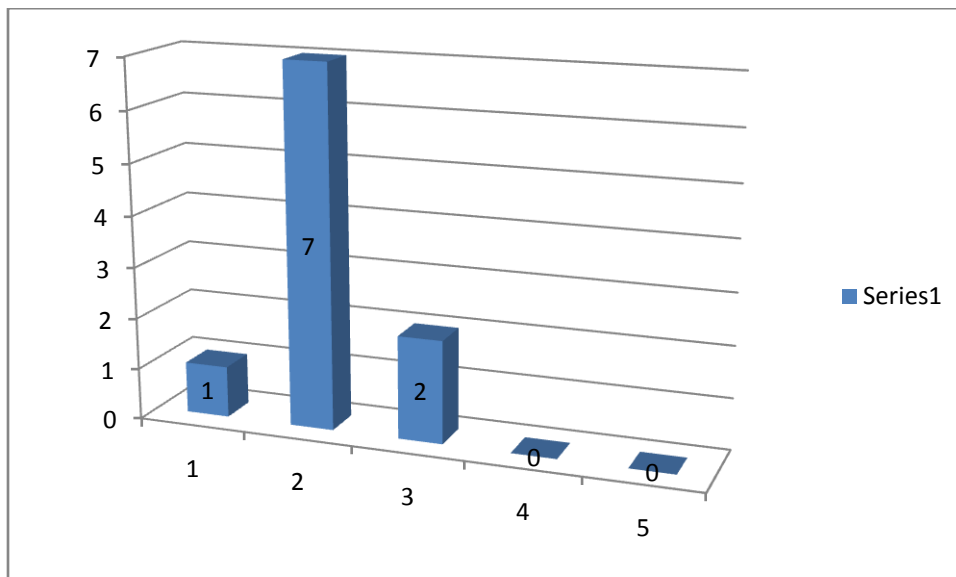

TEACHER FEEDBACK ANALYSIS 2017-18

Q9- College's assistant staff is helpful for me in teaching and preparation in classrooms:-

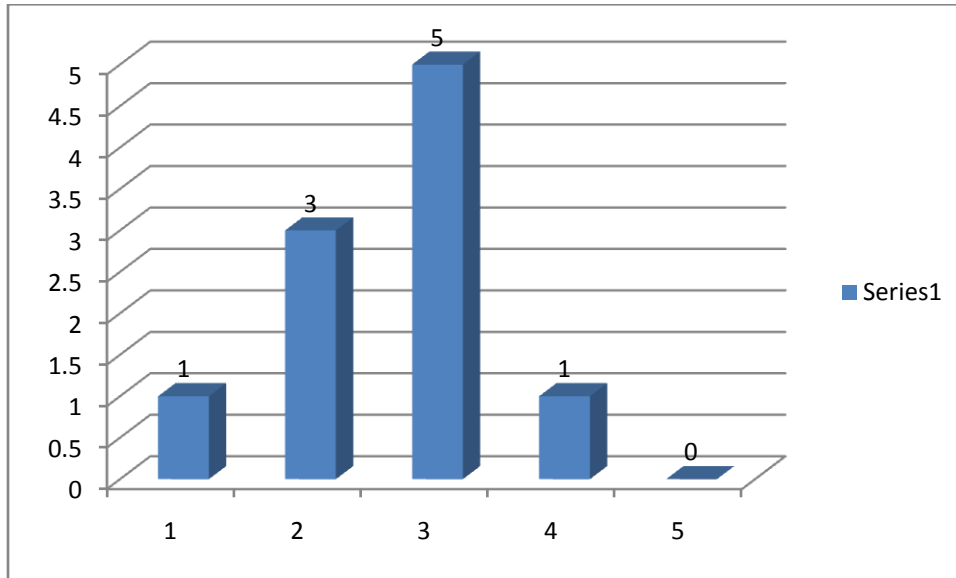

Q10-. College's students discipline is cooperative in teaching, learning and extra-curricular activities

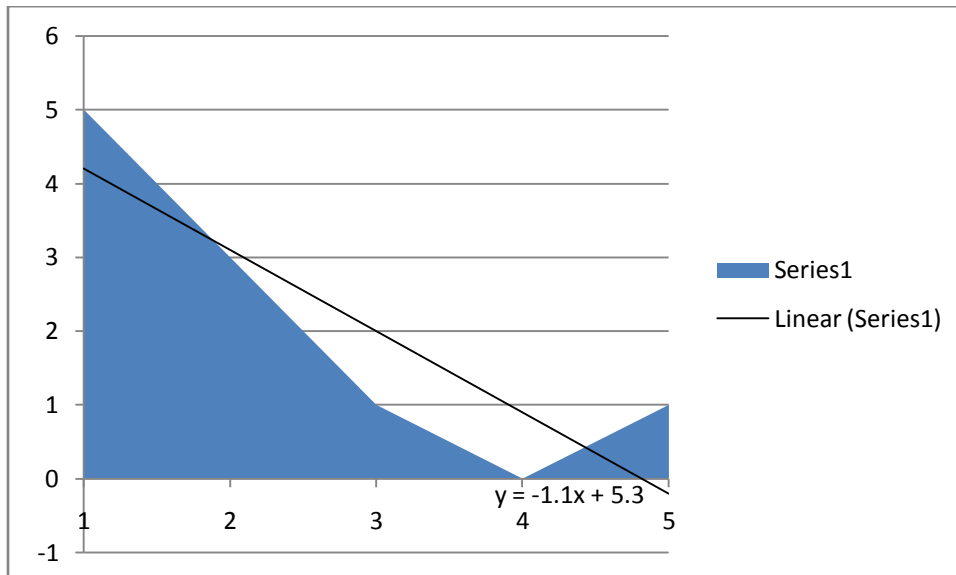

TEACHER FEEDBACK ANALYSIS 2017-18

Q11- Extra-curricular activities are done within time limit and according to academic schedule

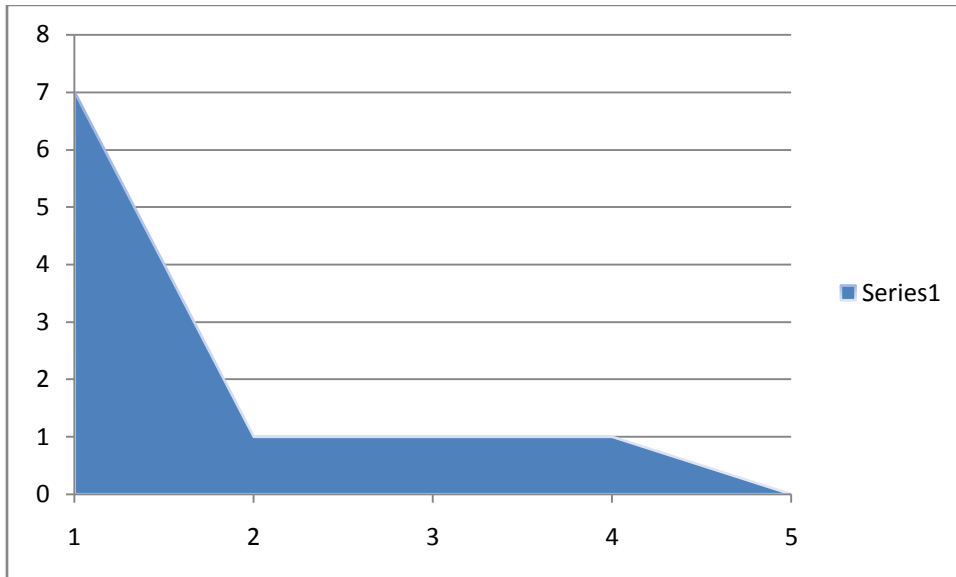

Q12- Rate of support/ resource provided by institute for your development

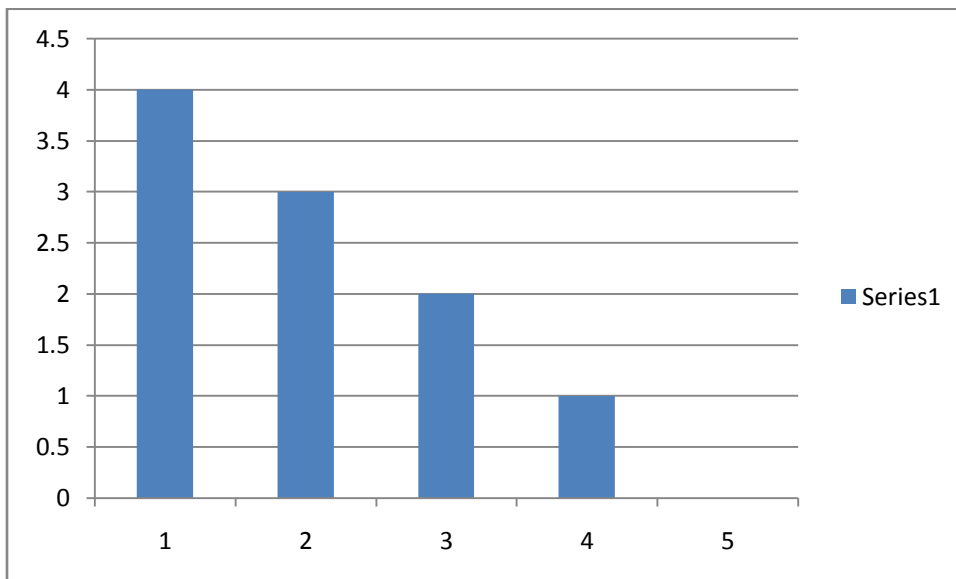

TEACHER FEEDBACK ANALYSIS 2017-18

Q13- Library facility for learning and teaching environment is

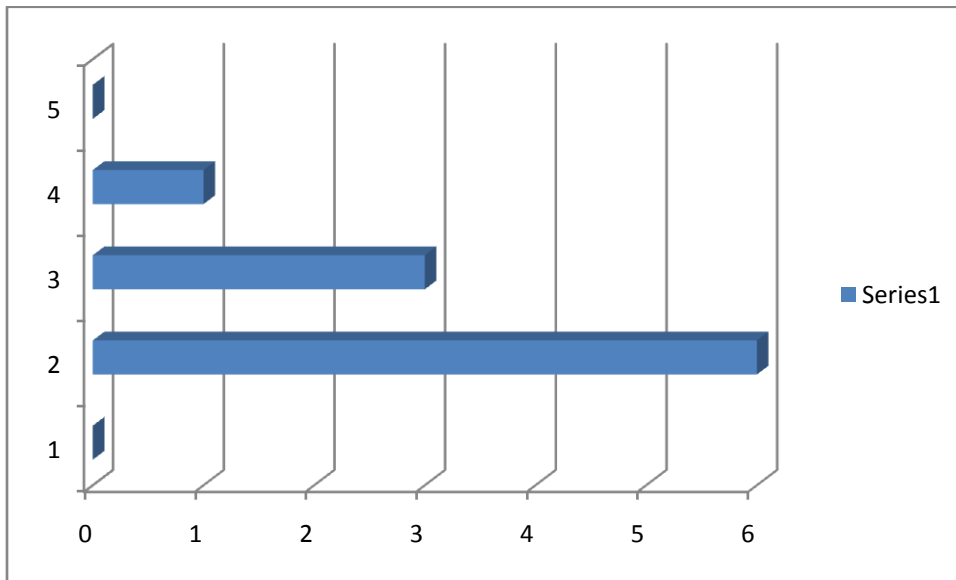

Q14- Laboratory facility and IT facility for learning and teaching environment:

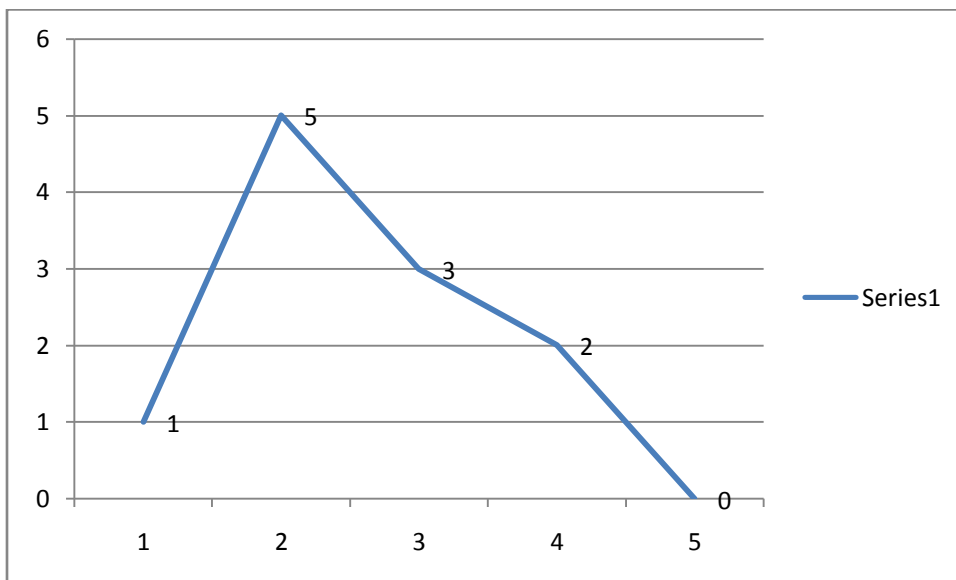

TEACHER FEEDBACK ANALYSIS 2017-18

Q15- Rate the Current Syllabus on basis of learning and teaching values

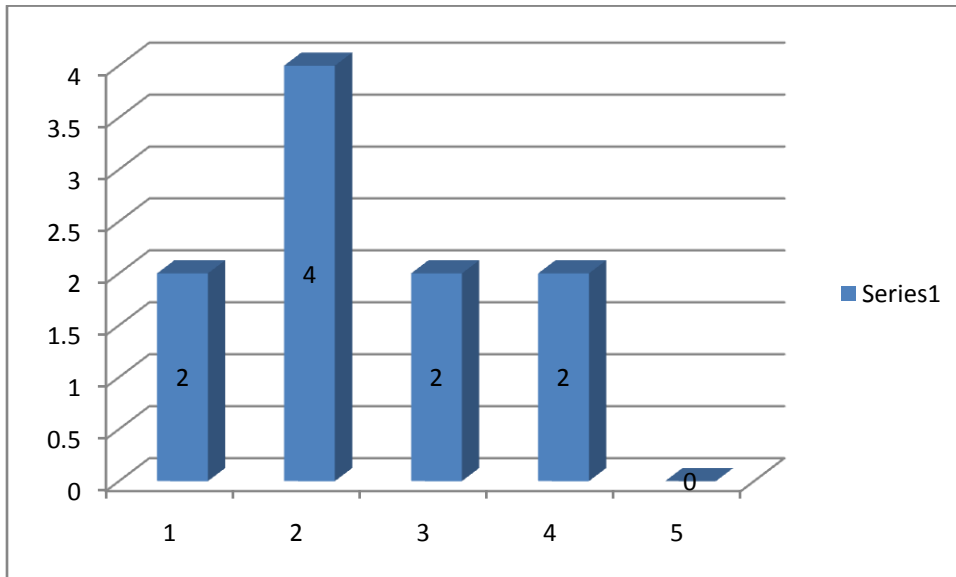

Q16-Are you satisfied with your job ?

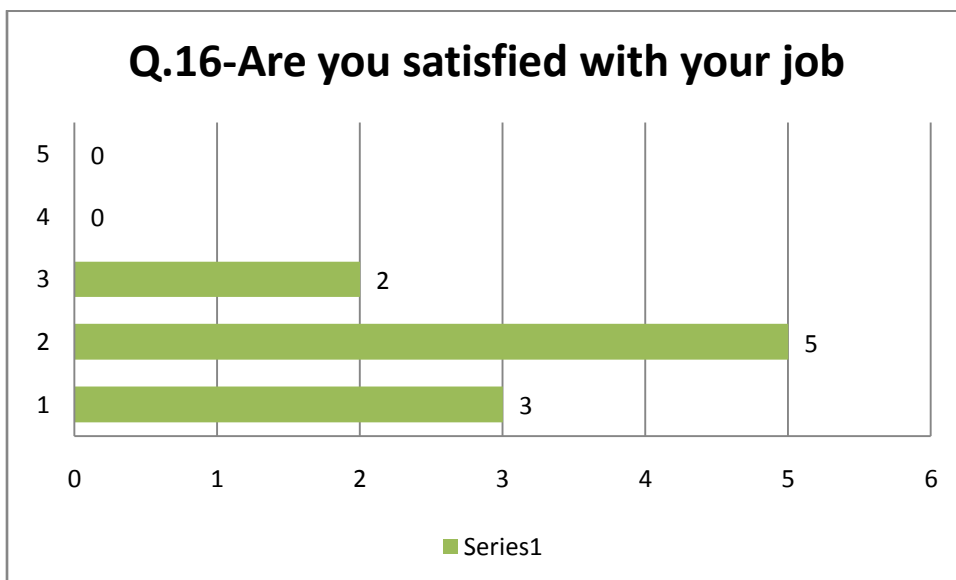

Government Chandulal Chandrakar Arts and Science College Patan Dist.-Durg

TEARCHER FEEDBACK 2018-19

Analysis of the Feedback:

- (1) Wanted irrigation in the Oxyzone garden.
- (2) Wanted canteen in the college campus
- (3) Student-teacher ratio must be maintained
- (4) There should be a boy's common room
- (5) Open the history subject in B.A. class
- (6) College boundary wall is necessary
- (7) Departmental room for PGDCA is required
- (8) There should be ID card for all teachers
- (9) Make an auditorium in college

Feedback Questions

TEACHER FEEDBACK FORM YEAR.....

1.4.1 Structured Feedback Received From Teacher. Please fill following choice

A	Excellent	B	Very Good	C	Good	D	Average	E	Poor
---	-----------	---	-----------	---	------	---	---------	---	------

Full Name of Teacher.....Subject.....

Mob. No..... e-mail:.....

Feedback Questions

1. Syllabus is Suitable to the Course:-

A	B	C	D	E
---	---	---	---	---

2. Aim and objectives of the Syllabi are well defined and clear to teachers and students:-

A	B	C	D	E
---	---	---	---	---

3. Course content is followed by course pending reference material:-

A	B	C	D	E
---	---	---	---	---

4. The course/syllabus has good balance between theory and application:-

A	B	C	D	E
---	---	---	---	---

5. Tests and examinations are conducted well in time with proper coverage of all units in the syllabus:-

A	B	C	D	E
---	---	---	---	---

6. I have the freedom to propose, modify, suggest and in corporate new topics in the syllabus:-

A	B	C	D	E
---	---	---	---	---

7. I have the freedom to adopt new techniques/strategies of teaching (e.g., seminar presentation, group discursion and learners participations) and of testing and assessment of students:-

A	B	C	D	E
---	---	---	---	---

8. Infrastructural facilities, such as staff rooms, class rooms, reading room and toilets are available in the institute:-

A	B	C	D	E
---	---	---	---	---

9. College's assistant staff is helpful for me in teaching and preparation in classrooms:-

A	B	C	D	E
---	---	---	---	---

10. College's students discipline is cooperative in teaching, learning and extra-curricular activities:-

A	B	C	D	E
---	---	---	---	---

11. Extra-curricular activities are done within time limit and according to academic schedule:-

A	B	C	D	E
---	---	---	---	---

12. Rate of support/ resource provided by institute for your development?:-

A	B	C	D	E
---	---	---	---	---

[like FDP, Workshop, Books, Conference, Seminars, projects etc.]

13. Library facility for learning and teaching environment is:-

A	B	C	D	E
---	---	---	---	---

14. Laboratory facility and IT facility for learning and teaching environment is:-

A	B	C	D	E
---	---	---	---	---

15. Rate the Current Syllabus on basis of learning and teaching values :-

A	B	C	D	E
---	---	---	---	---

16. Are you satisfied with your job?:-

A	B	C	D	E
---	---	---	---	---

17. Would you like to give any suggestion? Give details

- (a)
- (b).....
- (c).....
- (d)

18. Any other comments, about

- a) Good Syllabus.
- b) Thanks for accepting Suggestions.
- c) Syllabus is as per current computing trends.
- d) Thanks for opportunity

.....
.....
.....
.....

Signature

DATA RECEIVED FOR TEACHER'S FEEDBACK 2018-19

Question number	A	B	C	D	E	Total
1	3	5	4	0	0	12
2	4	4	4	0	0	12
3	3	6	2	1	0	12
4	2	6	4	0	0	12
5	5	6	1	0	0	12
6	4	2	5	0	1	12
7	4	8	0	0	0	12
8	1	9	1	1	0	12
9	1	5	5	1	0	12
10	4	5	3	0	0	12
11	5	5	2	0	0	12
12	4	5	2	1	0	12
13	3	2	4	2	1	12
14	1	7	1	3	0	12
15	3	6	3	0	0	12
16	7	3	2	0	0	12

Government Chandulal Chandrakar Arts and Science College Patan Dist.-Durg

TEARCHER FEEDBACK 2019-20

Analysis of the Feedback:

- (1) Wanted Lab. Attendant in the laboratory
- (2) Fill the post teacher in the departments
- (3) Start the girls hostel
- (4) College boundary wall is necessary
- (5) Wanted Canteen
- (6) There should be ID card for all teachers.
- (7) Make an auditorium in college
- (8) Start remedial classes
- (9) There should be more workshop in each subject
- (10) Lack of reference books in the library
- (11) Regular cleaning of laboratory is must.
- (12) Departmental room for PGDCA is required
- (13) There should be name plate in each plant of the garden.

Feedback Questions

TEACHER FEEDBACK FORM YEAR.....

1.4.1 Structured Feedback Received From Teacher. Please fill following choice

A Excellent B Very Good C Good D Average E Poor

Full Name of Teacher.....Subject.....

Mob. No..... e-mail:.....

Feedback Questions

1. Syllabus is Suitable to the Course:-

A	B	C	D	E
---	---	---	---	---

2. Aim and objectives of the Syllabi are well defined and clear to teachers and students:-

A	B	C	D	E
---	---	---	---	---

3. Course content is followed by course pending reference material:-

A	B	C	D	E
---	---	---	---	---

4. The course/syllabus has good balance between theory and application:-

A	B	C	D	E
---	---	---	---	---

5. Tests and examinations are conducted well in time with proper coverage of all units in the syllabus:-

A	B	C	D	E
---	---	---	---	---

6. I have the freedom to propose, modify, suggest and incorporate new topics in the syllabus:-

A	B	C	D	E
---	---	---	---	---

7. I have the freedom to adopt new techniques/strategies of teaching (e.g., seminar presentation, group discussion and learners participations) and of testing and assessment of students:-

A	B	C	D	E
---	---	---	---	---

8. Infrastructural facilities, such as staff rooms, class rooms, reading room and toilets are available in the institute:-

A	B	C	D	E
---	---	---	---	---

9. College's assistant staff is helpful for me in teaching and preparation in classrooms:-

A	B	C	D	E
---	---	---	---	---

10. College's students discipline is cooperative in teaching, learning and extra-curricular activities:-

A	B	C	D	E
---	---	---	---	---

11. Extra-curricular activities are done within time limit and according to academic schedule:-

A	B	C	D	E
---	---	---	---	---

12. Rate of support/ resource provided by institute for your development?:-

A	B	C	D	E
---	---	---	---	---

[like FDP, Workshop, Books, Conference, Seminars, projects etc.]

13. Library facility for learning and teaching environment is:-

A	B	C	D	E
---	---	---	---	---

14. Laboratory facility and IT facility for learning and teaching environment is:-

A	B	C	D	E
---	---	---	---	---

15. Rate the Current Syllabus on basis of learning and teaching values :-

A	B	C	D	E
---	---	---	---	---

16. Are you satisfied with your job?:-

A	B	C	D	E
---	---	---	---	---

17. Would you like to give any suggestion? Give details

- (a)
- (b).....
- (c).....
- (d)

18. Any other comments, about

- a) Good Syllabus.
- b) Thanks for accepting Suggestions.
- c) Syllabus is as per current computing trends.
- d) Thanks for opportunity

.....

Signature

DATA RECEIVED FOR TEACHER'S FEEDBACK 2019-20

Question number	A	B	C	D	E	Total
1	6	10	10	0	0	26
2	8	9	8	1	0	26
3	4	11	8	3	0	26
4	4	14	6	2	0	26
5	13	9	4	0	0	26
6	2	8	4	10	2	26
7	8	15	3	0	0	26
8	8	6	9	3	0	26
9	4	9	13	0	0	26
10	6	14	6	0	0	26
11	10	7	8	1	0	26
12	4	9	10	3	0	26
13	2	7	8	7	2	26
14	4	7	12	3	0	26
15	4	13	9	0	0	26
16	9	7	8	2	0	26

EX-STUDENT/ALUMNI FEEDBACK 2015-16

**Government Chandulal Chandrakar Arts and Science College Patan, dist.-
Durg (C.G.) 491111**

Analysis of the feedback FOR 2015-16

- 1. DO THE J.B.S. SELF-FINANCING COURSE TO GOVERNMENT COURSES.**
- 2. LACK OF REGULAR TEACHER.**
- 3. SUFFICIENT BOOKS IN LIBRARY**
- 4. LACK OF CLASS ROOMS.**
- 5. CYCLE STAND MUST BE ENLARGED**
- 6. THERE MUST BE SHADOW NEAR FEES COUNTER.**
- 7. GREENARY MUST BE INCREASED IN THE GARDEN**

Format of the feedback questions

EX-STUDENT/ALUMNI FEEDBACK 2015-16

शासकीय चन्दूलाल चन्द्राकर कला एवं विज्ञान महाविद्यालय पाटन, जिला- दुर्ग (छ.ग)

फोन एवं फ़ैक्स नं. 07826 – 273675

भूतपूर्व विद्यार्थी फीड बैक (ALUMNI)

नाम..... पितालिंग (पु./म.).....

उम्र.....वर्तमान पता.....

वर्तमान कार्य.....कार्यस्थल/कार्यालय का पता.....मो. नं.....

अभिमत निम्न प्रकार भरें (एक विकल्प चुनकर ✓ चिन्ह लगाये)

क	विवरण	पूर्ण सहमत	सहमत	उदासीन	असहमत	पूर्ण असहमत
1	मुझे शासकीय चन्दूलाल चन्द्राकर कला एवं विज्ञान महाविद्यालय पाटन का विद्यार्थी हाने में गर्व होता है-					
2	इस महाविद्यालय में प्राप्त की गई शिक्षा/सीख मेरे कैरियर में उपयोगी है-					
3	इस महाविद्यालय के शैक्षणिक एवं विकासात्मक कार्य सराहनीय हैं-					
4	इस महाविद्यालय के कार्यों एवं निर्णयों में विद्यार्थियों की सहभागिता रहती है-					
5	इस महाविद्यालय के कार्यों एवं निर्णयों से विद्यार्थियों की प्रतिभा मुखरित हाने में सहायता मिलती है-					
6	महाविद्यालय के विकास में पूर्व विद्यार्थियों की महत्वपूर्ण भूमिका रही है-					
7	महाविद्यालय की वित्तीय स्थायित्व में भूतपूर्व विद्यार्थियों की सक्रीय भागीदारी रहती है।					
8	महाविद्यालय शिक्षा वर्तमान कार्य निष्पादन में सहायक रही है।					
9	कैरियर गाइडेन्स में प्राध्यापकों की विज्ञता का सहयोग रहा है।					
10	महाविद्यालय में शिक्षा के साथ ही खेल एवं अन्य सुविधायें उत्तम रही हैं, जिससे व्यक्तित्व के समग्र विकास में सहायता मिली है।					
11	महाविद्यालय के विभिन्न मंचों पर मुझे जो मुखरित हाने का अवसर मिला उससे समाजिक अन्तः क्रिया में सहायता मिलती है।					
12	समाज एवं देश के प्रति समर्पण की प्रेरणा मुझे महाविद्यालयीन शिक्षा से ही प्राप्त हुई है।					
13	मैं अपने परिवार के अन्य सदस्यों को भी मैं इस महाविद्यालय में पढाना चाहूँगा/चाहूँगी।					
14	भूतपूर्व विद्यार्थियों का वार्षिक सम्मेलन होता रहता है तथा जो कि महाविद्यालयीन विकास में सहायक है।					
15	भूतपूर्व विद्यार्थियों को महाविद्यालयीन विकास हेतु तत्पर रहना चाहिए।					

सुझाव (बिन्दुवार) :-

- 1.....
- 2.....
- 3.....

IQAC

हस्ताक्षर

DATA RECEIVED FROM THE ALUMNI/EX-STUDENTS IN 2015-16

GOVT. C.L.C. COLLEGE PATAN, DIST-DURG (C.G.)
Feedback of EX. STUDENT 2015-16

Q.NO.	COMPLETELY AGREED	AGREED	NEUTRAL	DISAGREE	COMPLETELY DISAGREED	TOTAL
1	13	1	0	0	0	14
2	10	4	0	0	0	14
3	12	2	0	0	0	14
4	10	4	0	0	0	14
5	5	7	2	0	0	14
6	9	3	1	1	0	14
7	6	5	1	1	1	14
8	3	9	1	1	0	14
9	10	3	1	0	0	14
10	12	2	0	0	0	14
11	10	3	0	1	0	14
12	11	2	1	0	0	14
13	7	6	1	0	0	14
14	4	7	0	1	2	14
15	12	2	0	0	0	14
TOTAL						

EX-STUDENT/ALUMNI FEEDBACK 2016-17

**Government Chandulal Chandrakar Arts and Science College Patan, dist.-
Durg (C.G.) 491111**

Analysis of the feedback 2016-17

1. Call ex-student for annual-exam in the examination as Invigilators.
2. Subject-wise competition quiz must be organized.
3. Appoint the JBS teacher for full session and salary must be increased.
4. College website must be regularly updated.
5. Make "ex-student" fund.
6. Lack of teachers. It should be filled immediately.
7. Lack of practical equipments in Laboratory.
8. Boundary wall is must.
9. E-class room is needed.
10. Help-desk for admission, examination and other purpose.
11. To undertake the PG classes by government; currently, it is running by JBS committee.

FEED FORMAT FOR EX-STUDENT/ALUMNI

EX-STUDENT/ALUMNI FEEDBACK 2016-17

शासकीय चन्दूलाल चन्द्राकर कला एवं विज्ञान महाविद्यालय पाटन, जिला- दुर्ग (छ.ग)

फोन एवं फ़ैक्स नं. 07826 – 273675

भूतपूर्व विद्यार्थी फीड बैक (ALUMNI)

नाम..... पितालिंग (पु./म.).....

उम्र.....वर्तमान पता.....

वर्तमान कार्य.....कार्यस्थल/कार्यालय का पता.....मो. नं.....

अभिमत निम्न प्रकार भरें (एक विकल्प चुनकर ✓ चिन्ह लगाये)

क	विवरण	पूर्ण सहमत	सहमत	उदासीन	असहमत	पूर्ण असहमत
1	मुझे शासकीय चन्दूलाल चन्द्राकर कला एवं विज्ञान महाविद्यालय पाटन का विद्यार्थी हाने में गर्व होता है-					
2	इस महाविद्यालय में प्राप्त की गई शिक्षा/सीख मेरे कैरियर में उपयोगी है-					
3	इस महाविद्यालय के शैक्षणिक एवं विकासात्मक कार्य सराहनीय हैं-					
4	इस महाविद्यालय के कार्यों एवं निर्णयों में विद्यार्थियों की सहभागिता रहती है-					
5	इस महाविद्यालय के कार्यों एवं निर्णयों से विद्यार्थियों की प्रतिभा मुखरित हाने में सहायता मिलती है-					
6	महाविद्यालय के विकास में पूर्व विद्यार्थियों की महत्वपूर्ण भूमिका रही है-					
7	महाविद्यालय की वित्तीय स्थायित्व में भूतपूर्व विद्यार्थियों की सक्रीय भागीदारी रहती है।					
8	महाविद्यालय शिक्षा वर्तमान कार्य निष्पादन में सहायक रही है।					
9	कैरियर गाइडेन्स में प्राध्यापकों की विज्ञता का सहयोग रहा है।					
10	महाविद्यालय में शिक्षा के साथ ही खेल एवं अन्य सुविधायें उत्तम रही हैं, जिससे व्यक्तित्व के समग्र विकास में सहायता मिली है।					
11	महाविद्यालय के विभिन्न मंचों पर मुझे जो मुखरित हाने का अवसर मिला उससे समाजिक अन्तः क्रिया में सहायता मिलती है।					
12	समाज एवं देश के प्रति समर्पण की प्रेरणा मुझे महाविद्यालयीन शिक्षा से ही प्राप्त हुई है।					
13	मैं अपने परिवार के अन्य सदस्यों को भी मैं इस महाविद्यालय में पढाना चाहूँगा/चाहूँगी।					
14	भूतपूर्व विद्यार्थियों का वार्षिक सम्मेलन होता रहता है तथा जो कि महाविद्यालयीन विकास में सहायक है।					
15	भूतपूर्व विद्यार्थियों को महाविद्यालयीन विकास हेतु तत्पर रहना चाहिए।					

सुझाव (बिन्दुवार) :-

- 1.....
- 2.....
- 3.....

IQAC

हस्ताक्षर

EX-STUDENT/ALUMNI FEEDBACK 2016-17

GOVT. C.L.C. COLLEGE PATAN, DURG (C.G.) 491111

DATA RECEIVED FOR FEEDBACK ANALYSIS FROM EX-STUDENT IN
2016-17

<u>Q.N.</u>	<u>COMPLETELY AGREED</u>	<u>AGREED</u>	<u>NEUTRAL</u>	<u>DISAGREE</u>	<u>COMPLETELY DISAGREE</u>	<u>TOTAL</u>
<u>1</u>	11	1	0	0	0	12
<u>2</u>	12	0	0	0	0	12
<u>3</u>	4	8	0	0	0	12
<u>4</u>	2	10	0	0	0	12
<u>5</u>	2	10	0	0	0	12
<u>6</u>	2	10	0	0	0	12
<u>7</u>	1	9	2	0	0	12
<u>8</u>	2	10	0	0	0	12
<u>9</u>	7	5	0	0	0	12
<u>10</u>	7	5	0	0	0	12
<u>11</u>	2	9	1	0	0	12
<u>12</u>	6	5	1	0	0	12
<u>13</u>	4	7	1	0	0	12
<u>14</u>	3	8	1	0	0	12
<u>15</u>	7	4	1	0	0	12

Government Chandulal Chandrakar Arts and Science College Patan, dist.-
Durg (C.G.) 491111

Analysis of the Alumni feedback for 2018-19

1. निरंतर समय-समय पर कैरियर निर्देशन सेमीनार का आयोजन।
2. साइबर क्राईम के प्रति जागरूकता पर सेमीनार आयोजन।
3. खेल को बढ़ावा मिलें।
4. प्रेरक व्याख्यान (Motivational Lecture) का आयोजन।
5. छात्रों की फीस कम रखें।
6. महाविद्यालय में स्वागत द्वार एवं अहाता निर्माण आवश्यक।
7. महिला हॉस्टल को प्रारंभ करना।
8. गायन और नृत्य की कक्षाएँ लगे।
9. ज.भा. कोर्स को नियमित किया जाये।
10. महाविद्यालय के भूतपूर्व छात्रों को Induction Program में शामिल करें।
11. एम.एस.सी./एम.ए. अध्ययनरत छात्रों के लिए स्कूलों से अंशकालीन अध्यापन कार्य करवाई जाय।
12. महाविद्यालय में कैंटीन की व्यवस्था हो।
13. प्रतियोगिता परीक्षा एवं शोध सामग्री की उपलब्धता हो, सामान्य ज्ञान, वाद-विवाद, प्रश्नमंच का आयोजन हो।
14. प्रत्येक माह हर विभाग में सेमीनार का आयोजन हो।
15. महाविद्यालय के भू.पू. छात्रों का व्याख्यान हो।
16. महाविद्यालयीन छात्रों के ड्रेस (पहनावें) में शालीनता रहे।
17. छात्र-छात्राएँ सही समय पर महाविद्यालय पहुँचें।
18. जनभागीदारी प्राध्यापक को अनुभव प्रमाण पत्र मिले।
19. जनभागीदारी की राशि छात्रहित में खर्च हो इसकी चर्चा करें।
20. समय-समय पर विषय विशेषज्ञों से वार्ता का आयोजन हो।
21. कैरियर गाइडेंस पर कक्षाओं का आयोजन।
22. आधुनिक शिक्षण तकनीकी (ITC) का प्रयोग।
23. प्रत्येक शनिवार विभागवार शैक्षणेत्तर गतिविधि हो।

Format of the feedback questions

EX-STUDENT/ALUMNI FEEDBACK 2018-19

शासकीय चन्द्रलाल चन्द्राकर कला एवं विज्ञान महाविद्यालय पाटन, जिला- दुर्ग (छ.ग)

फोन एवं फ़ैक्स नं. 07826 – 273675

भूतपूर्व विद्यार्थी फीड बैक (ALUMNI)

नाम..... पिता लिंग (पु./म.).....

उम्र..... वर्तमान पता.....

वर्तमान कार्य..... कार्यस्थल/कार्यालय का पता..... मो. नं.....

अभिमत निम्न प्रकार भरें (एक विकल्प चुनकर ✓ चिन्ह लगाये)

क	विवरण	पूर्ण सहमत	सहमत	उदासीन	असहमत	पूर्ण असहमत
1	मुझे शासकीय चन्द्रलाल चन्द्राकर कला एवं विज्ञान महाविद्यालय पाटन का विद्यार्थी हाने में गर्व होता है-					
2	इस महाविद्यालय में प्राप्त की गई शिक्षा/सीख मेरे कैरियर में उपयोगी है-					
3	इस महाविद्यालय के शैक्षणिक एवं विकासात्मक कार्य सराहनीय हैं-					
4	इस महाविद्यालय के कार्यों एवं निर्णयों में विद्यार्थियों की सहभागिता रहती है-					
5	इस महाविद्यालय के कार्यों एवं निर्णयों से विद्यार्थियों की प्रतिभा मुखरित हाने में सहायता मिलती है-					
6	महाविद्यालय के विकास में पूर्व विद्यार्थियों की महत्वपूर्ण भूमिका रही है-					
7	महाविद्यालय की वित्तीय स्थायित्व में भूतपूर्व विद्यार्थियों की सक्रीय भागीदारी रहती है।					
8	महाविद्यालय शिक्षा वर्तमान कार्य निष्पादन में सहायक रही है।					
9	कैरियर गाइडेन्स में प्राध्यापकों की विशेषज्ञता का सहयोग रहा है।					
10	महाविद्यालय में शिक्षा के साथ ही खेल एवं अन्य सुविधायें उत्तम रही हैं, जिससे व्यक्तित्व के समग्र विकास में सहायता मिली है।					
11	महाविद्यालय के विभिन्न मंचों पर मुझे जो मुखरित हाने का अवसर मिला उससे समाजिक अन्तः क्रिया में सहायता मिलती है।					
12	समाज एवं देश के प्रति समर्पण की प्रेरणा मुझे महाविद्यालयीन शिक्षा से ही प्राप्त हुई है।					
13	मैं अपने परिवार के अन्य सदस्यों को भी मैं इस महाविद्यालय में पढाना चाहूँगा/चाहूँगी।					
14	भूतपूर्व विद्यार्थियों का वार्षिक सम्मेलन होता रहता है तथा जो कि महाविद्यालयीन विकास में सहायक है।					
15	भूतपूर्व विद्यार्थियों को महाविद्यालयीन विकास हेतु तत्पर रहना चाहिए।					

सुझाव (बिन्दुवार) :-

1.....

2.....

3.....

IQAC

हस्ताक्षर

GOVT. C. L. C. COLLEGE PATAN, DIST-DURG, [C. G.]

Data Received for the Feedback Analysis of

Ex-Student in 2018-19

Q.N.	Completely Agreed	Agreed	Neutral	Not Agreed	Completely Disagree	Total
1	38	3	0	0	0	41
2	33	8	0	0	0	41
3	25	13	1	2	0	41
4	22	16	1	2	0	41
5	22	17	1	1	0	41
6	24	14	2	0	1	41
7	20	16	2	2	1	41
8	22	18	1	0	0	41
9	25	14	0	0	2	41
10	28	12	1	0	0	41
11	24	14	2	1	0	41
12	29	11	1	0	0	41
13	29	10	1	0	1	41
14	21	18	1	1	0	41
15	30	11	0	0	0	41
TOTAL						

Government Chandulal Chandrakar Arts and Science College Patan, dist.-
Durg (C.G.) 491111

Analysis of the Alumni/Ex-students feedback 2019-20

1. Make “ex-student” fund.
2. College boundary wall is must.
3. Subject-wise competition quiz must be organized.
4. Appoint the JBS teacher for full session and salary must be increased.
5. Lack of teachers.
6. Lack of practical equipments in Laboratory.
7. Girls Hostel’s boundary wall is must.
8. Full internet facility and wi-fi facility is necessary for students.
9. To undertake the PG classes by government; currently, it is running by JBS committee.
10. Mobile for students in classrooms must be prohibited.
11. Dress of students must be clean, graceful and suitable.
12. Discipline among students must be enriched.

Feedback format for Ex-Student/Alumni

EX-STUDENT/ALUMNI FEEDBACK 2019-20

शासकीय चन्दूलाल चन्द्राकर कला एवं विज्ञान महाविद्यालय पाटन, जिला- दुर्ग (छ.ग)

फोन एवं फ़ैक्स नं. 07826 – 273675

भूतपूर्व विद्यार्थी फीड बैक (ALUMNI)

नाम..... पितालिंग (पु./म.).....

उम्र.....वर्तमान पता.....

वर्तमान कार्य.....कार्यस्थल/कार्यालय का पता.....मो. नं.....

अभिमत निम्न प्रकार भरें (एक विकल्प चुनकर ✓ चिन्ह लगाये)

क	विवरण	पूर्ण सहमत	सहमत	उदासीन	असहमत	पूर्ण असहमत
1	मुझे शासकीय चन्दूलाल चन्द्राकर कला एवं विज्ञान महाविद्यालय पाटन का विद्यार्थी हाने में गर्व होता है-					
2	इस महाविद्यालय में प्राप्त की गई शिक्षा/सीख मेरे कैरियर में उपयोगी है-					
3	इस महाविद्यालय के शैक्षणिक एवं विकासात्मक कार्य सराहनीय हैं-					
4	इस महाविद्यालय के कार्यों एवं निर्णयों में विद्यार्थियों की सहभागिता रहती है-					
5	इस महाविद्यालय के कार्यों एवं निर्णयों से विद्यार्थियों की प्रतिभा मुखरित हाने में सहायता मिलती है-					
6	महाविद्यालय के विकास में पूर्व विद्यार्थियों की महत्वपूर्ण भूमिका रही है-					
7	महाविद्यालय की वित्तीय स्थायित्व में भूतपूर्व विद्यार्थियों की सक्रीय भागीदारी रहती है।					
8	महाविद्यालय शिक्षा वर्तमान कार्य निष्पादन में सहायक रही है।					
9	कैरियर गाइडेन्स में प्राध्यापकों की विज्ञता का सहयोग रहा है।					
10	महाविद्यालय में शिक्षा के साथ ही खेल एवं अन्य सुविधायें उत्तम रही हैं, जिससे व्यक्तित्व के समग्र विकास में सहायता मिली है।					
11	महाविद्यालय के विभिन्न मंचों पर मुझे जो मुखरित हाने का अवसर मिला उससे समाजिक अन्तः क्रिया में सहायता मिलती है।					
12	समाज एवं देश के प्रति समर्पण की प्रेरणा मुझे महाविद्यालयीन शिक्षा से ही प्राप्त हुई है।					
13	मैं अपने परिवार के अन्य सदस्यों को भी मैं इस महाविद्यालय में पढाना चाहूँगा/चाहूँगी।					
14	भूतपूर्व विद्यार्थियों का वार्षिक सम्मेलन होता रहता है तथा जो कि महाविद्यालयीन विकास में सहायक है।					
15	भूतपूर्व विद्यार्थियों को महाविद्यालयीन विकास हेतु तत्पर रहना चाहिए।					

सुझाव (बिन्दुवार) :-

- 1.....
- 2.....
- 3.....

IQAC

हस्ताक्षर

GOVT. C. L. C. COLLEGE PATAN, DIST-DURG, [C. G.]

DATA RECEIVED FOR FEEDBACK ANALYSIS 2019-20

Ex-Student Feedback 2019-20

Q.N.	Completely Agreed	Agreed	Neutral	Not Agreed	Completely Disagree	Total
1	10	2	0	0	0	12
2	8	4	0	0	0	12
3	2	9	1	0	0	12
4	6	5	1	0	0	12
5	5	7	0	0	0	12
6	9	3	0	0	0	12
7	6	6	0	0	0	12
8	6	6	0	0	0	12
9	6	5	1	0	0	12
10	4	8	0	0	0	12
11	7	5	0	0	0	12
12	6	6	0	0	0	12
13	6	6	0	0	0	12
14	3	9	0	0	0	12
15	9	3	0	0	0	12
TOTAL	392	195	14	9	5	615

ASSTT. STAFF FEEDBACK 2015-16

GOVT. CHANDULAL CHANDRAKAR ARTS AND SCIENCE COLLEGE PATAN, DURG

ANALYSIS OF FEEDBACK RECEIVED FROM ASSTT. STAFF FOR THE YEAR 2015-16

1. THERE SHOULD BE BIG SIZE GARDEN IN FRONT OF COLLEGE
2. BOUNDARY WALL IS NECESSARY
3. THE ID CARD MUST BE NECESSARY TO HOLD.
4. J.B.S. COURSE MUST BE DONE UNDER THE GOVERNMENT SCHEME.
5. COMPLETE DISCIPLINE AMONG STUDENT.
6. FRESH AND CLEAN CAMPUS
7. CARRIER ORIENTED COURSE
8. MOVING WITHOUT ATTENDING THE CLASS SHOULD STOP.

DATA RECEIVED FROM ASSTT.-STAFF FOR FEEDBACK 2015-16

Q.NO.	COMPLETELY AGREED	AGREED	NEUTRAL	DISAGREE	COMPLETELY DISAGREED	TOTAL
1	7	0	0	0	0	7
2	7	0	0	0	0	7
3	5	2	0	0	0	7
4	7	0	0	0	0	7
5	5	2	0	0	0	7
6	2	5	0	0	0	7
7	7	0	0	0	0	7
8	3	4	0	0	0	7
9	2	5	0	0	0	7
10	3	4	0	0	0	7
11	2	5	0	0	0	7
12	5	2	0	0	0	7
TOTAL	6	1	0	0	0	

ASSTT. STAFF FEEDBACK 2016-17

Government Chandulal Chandrakar Arts and Science College Patan, **Dist.-Durg (C.G.) 491111**

ANALYSIS OF FEEDBACK OF ASSTT. STAFF FOR 2016-17

1. Start the newly constructed girl's hostel.
2. Make boundary-wall of girl's hostel.
3. All self-financing course should be undertaken by the Govt.
4. Fill all the vacant post.
5. Making college boundary wall should be start.
6. Vacant post of assistant grade-3, and Lab. attendant should be fill.
7. Separate laboratory should be made.
8. Promotion of class-D worker should be done in every 12 years.
9. There is a need to fill new post of professors, assistant professors and assistant staff.

DATA RECEIVED IN THE FEEDBACK ANALYSIS OF ASSISTANT STAFF **2016-17**

Q.N.	COMPLETELY AGREED	AGREED	NEUTRAL	DISAGREE	COMPLETELY DISAGREE	TOTAL
1	4	6	0	0	0	10
2	4	6	0	0	0	10
3	3	7	0	0	0	10
4	0	3	0	7	0	10
5	6	4	0	0	0	10
6	4	5	0	1	0	10
7	5	5	0	0	0	10
8	6	4	0	0	0	10
9	7	3	0	0	0	10
10	4	6	0	0	0	10
11	4	6	0	0	0	10
12	3	6	0	0	1	10

ASSTT. STAFF FEEDBACK 2017-18

Government Chandulal Chandrakar Arts and Science College Patan, **dist.-Durg (C.G.) 491111**

FEEDBACK ANALYSIS OBTAINED FROM ASSTT. STAFF FOR THE YEAR 2017-18

1. Make the college boundary wall.
2. All self-financing courses should be undertaken by the Govt.
3. Fill all the vacant post.
4. Vacant post of Asstt. Grade-3 must be filled.
5. Lack Separate laboratory should be made.
6. Fill the post of Lab. Attendant through J.B.S Scheme.
7. Hostel boundary is necessary, so that it may start.

DATA RECEIVED FOR THE FEEDBACK ANALYSIS OF ASSISTANT STAFF 2017-18

Q.N.	COMPLETELY AGREED	AGREED	NEUTRAL	DISAGREE	COMPLETELY DISAGREE	TOTAL
1	5	6	0	0	0	11
2	8	3	0	0	0	11
3	6	5	0	0	0	11
4	3	1	1	5	1	11
5	6	5	0	0	0	11
6	5	6	0	0	0	11
7	7	4	0	0	0	11
8	9	2	0	0	0	11
9	6	5	0	0	0	11
10	3	8	0	0	0	11
11	5	5	1	0	0	11
12	6	2	2	1	0	11

ASSTT. STAFF FEEDBACK 2018-19

Government Chandulal Chandrakar Arts and Science College Patan, dist.-Durg (C.G.) 491111

सहायक स्टॉफ फीडबैक विश्लेषण 2018.19

1. महाविद्यालय में स्टॉफ की कमी एवं पदपूर्ति के प्रयास।
2. स्टॉफ की पूर्ति हेतु शासन से पत्र व्यवहार।
3. प्रयोगशाला परिचारक के लिए जनभागीदारी समिति से नियुक्ति हो।
4. स्ववित्तीय मद से संचालित कोर्स का शासकीयकरण।
5. चतुर्थ श्रेणी वरिष्ठ कर्मचारियों की पदोन्नति का प्रयास।
6. चतुर्थ श्रेणी कर्मचारी के नये पदों का सृजन हो।
7. क्रीडा विभाग में ग्राउंड्स मैन के पद का सृजन हो।
8. महाविद्यालय में प्रयोगशाला परिचारक, सहायक ग्रेड-3 के पद पूर्ति हेतु प्रयास।

DATA RECEIVED FROM ASSTT. STAFF FOR THE FEEDBACK 2018-19

Q.NO.	COMPLETELY AGREED	AGREED	NEUTRAL	DISAGREE	COMPLETELY DISAGREED	TOTAL
1	9	3	0	0	0	12
2	8	4	0	0	0	12
3	6	6	0	0	0	12
4	2	3	0	5	2	12
5	11	0	1	0	0	12
6	4	8	0	0	0	12
7	9	3	0	0	0	12
8	7	5	0	0	0	12
9	6	6	0	0	0	12
10	6	6	0	0	0	12
11	6	5	1	0	0	12
12	3	6	2	1	0	12

Govt. Chandulal Chandrakar Arts and Science College Patan, Durg

FEEDBACK ANALYSIS FROM THE STUDENTS OF PG DEPARTMENTS

2016-17

1. Sufficient Laboratory apparatus
2. Change the Janbhagidari course (Self-financing course) to Government course.
3. Make facility of transporting to and from villages to college.
4. Make IT facility sufficient.
5. Start the hostel for residence of PG students

FEEDBACK QUESTIONS

Q.1- Depth of the course content including project work, if any:

(A) very good (B) good (c) satisfactory (d)un-satisfactory

Q2-Extent of coverage of course:

(A)very good (B) good (c) satisfactory (d) un-satisfactory

Q3-Applicability/relevance to real life situations:

(A)very good (B) good (c) satisfactory (d)un-satisfactory

Q4- Learning values in terms of knowledge, concept, manual skills, analytically Abilities and broadcasting perspectives:

(A)very good (B) good (c) satisfactory (d)un-satisfactory

Q5- Clarity and relations of textual reading materials:

(A)very good (B) good (c) satisfactory (d) un-satisfactory

Q6-Relevance of additional source material (library):

(A)very good (B) good (c) satisfactory (d)un-satisfactory

Q7- Extent of effort required by students (you) to cope with the course/program:

(A)very good (B) good (c) satisfactory (d) un-satisfactory

Q8- Provision of sufficient time for feed-back:

(A)very good (B) good (c) satisfactory (d)un-satisfactory

Q9-Overall rating:-

(A)very good (B) good (c) satisfactory (d)un-satisfactory

DEPARTMENT FEEDBACK 2016-17

DATA RECEIVED FROM VARIOUS DEPARTMENTS FOR THE FEEDBACK OF PG STUDENTS IN 2016-17

FEEDBACK DATA OF DEPARTMENT OF SOCIOLOGY

HOD-Dr. SHOBHA SRIVASTAVA,

Other Staff: Dr. Greeshma Singh, Sri Ramesh Dubey

<u>Q.N.</u>	<u>A- Very good</u>	<u>B- Good</u>	<u>C- Satisfactory</u>	<u>D- Unsatisfactory</u>	<u>TOTAL</u>
<u>1</u>	7	8	0	0	15
<u>2</u>	5	8	2	0	15
<u>3</u>	11	4	0	0	15
<u>4</u>	5	8	2	0	15
<u>5</u>	3	12	0	0	15
<u>6</u>	6	6	3	0	15
<u>7</u>	4	11	0	0	15
<u>8</u>	5	4	6	0	15
<u>9</u>	13	2	0	0	15

FEEDBACK DATA OF DEPARTMENT OF BOTANY

HOD-Prof. Praveen Jain,

Other Staff: Ms. Nisha Meshram, Ms. Shubhangini Thakur

<u>Q.N.</u>	<u>A- Very good</u>	<u>B- Good</u>	<u>C- Satisfactory</u>	<u>D- Unsatisfactory</u>	<u>TOTAL</u>
<u>1</u>	2	25	9	0	36
<u>2</u>	13	20	3	0	36
<u>3</u>	5	25	6	0	36
<u>4</u>	1	32	3	0	36
<u>5</u>	4	26	5	1	36
<u>6</u>	4	9	14	9	36
<u>7</u>	2	30	4	0	36
<u>8</u>	2	18	14	2	36
<u>9</u>	2	29	5	0	36

DEPARTMENT FEEDBACK 2016-17

FEEDBACK OF DEPARTMENT OF ZOOLOGY

HOD-Prof. D. K. BHARDWAJ

Other Staff: Ms. Shalini Verma, Ms. Dolly Shukla

<u>Q.N.</u>	<u>A- Very good</u>	<u>B- Good</u>	<u>C- Satisfactory</u>	<u>D- Unsatisfactory</u>	<u>TOTAL</u>
<u>1</u>	4	14	4	0	22
<u>2</u>	0	2	20	0	22
<u>3</u>	12	8	2	0	22
<u>4</u>	4	17	1	0	22
<u>5</u>	1	14	6	1	22
<u>6</u>	9	6	6	1	22
<u>7</u>	1	17	4	0	22
<u>8</u>	4	6	12	0	22
<u>9</u>	2	14	6	0	22

FEEDBACK DATA OF DEPARTMENT OF PGDCA

HOD-Prof. UGENDRA KURREY

Other Staff: Prof. Ramesh Kumar Sahu (JBS), Mr. Reman Sinha (Lab Instructor)

<u>Q.N.</u>	<u>A- Very good</u>	<u>B- Good</u>	<u>C- Satisfactory</u>	<u>D- Unsatisfactory</u>	<u>TOTAL</u>
<u>1</u>	3	11	2	0	16
<u>2</u>	0	10	5	1	16
<u>3</u>	6	3	6	1	16
<u>4</u>	3	7	2	4	16
<u>5</u>	3	7	4	2	16
<u>6</u>	3	2	4	7	16
<u>7</u>	2	3	9	2	16
<u>8</u>	1	8	5	2	16
<u>9</u>	4	8	4	0	16

DEPARTMENT FEEDBACK 2016-17

FEEDBACK OF THE DEPARTMENT OF HINDI

HOD-Prof. RUKHMANI SAHU

Other Staff: Dr. Sadhna Rahatgaonkar, Mr. Satish Verma (JBS)

<u>Q.N.</u>	<u>A- Very good</u>	<u>B- Good</u>	<u>C- Satisfactory</u>	<u>D- Unsatisfactory</u>	<u>TOTAL</u>
<u>1</u>	3	3	0	3	6
<u>2</u>	2	1	3	0	6
<u>3</u>	5	1	0	0	6
<u>4</u>	0	4	2	0	6
<u>5</u>	5	1	0	0	6
<u>6</u>	3	1	2	0	6
<u>7</u>	2	3	1	0	6
<u>8</u>	2	4	0	0	6
<u>9</u>	4	2	0	0	6

FEEDBACK OF DEPARTMENT OF CHEMISTRY

HOD-Prof. JAGRIT KUMAR

Other Staff: Ku. Versha Meshram (JBS)

<u>Q.N.</u>	<u>A- Very good</u>	<u>B- Good</u>	<u>C- Satisfactory</u>	<u>D- Unsatisfactory</u>	<u>TOTAL</u>
<u>1</u>	1	3	9	5	18
<u>2</u>	0	2	9	7	18
<u>3</u>	5	6	6	1	18
<u>4</u>	4	4	10	0	18
<u>5</u>	0	4	11	3	18
<u>6</u>	2	4	10	2	18
<u>7</u>	2	12	4	0	18
<u>8</u>	3	7	8	0	18
<u>9</u>	1	8	9	0	18

DEPARTMENT FEEDBACK 2017-18

Govt. Chandulal Chandrakar Arts and Science College Patan, Durg

FEEDBACK ANALYSIS FROM THE STUDENTS OF PG DEPARTMENTS IN 2017-18

1. Enrich library, and give more books from library.
2. Required separate laboratory attendant
3. Change the Janbhagidari course (Self-financing course) to Government course.
4. College boundary-wall is must.
5. Start the hostel for residence of PG students
6. No sufficient internet facility.

FEEDBACK QUESTIONS

Q.1- Depth of the course content including project work, if any:

(A) very good (B) good (c) satisfactory (d)un-satisfactory

Q2-Extent of coverage of course:

(A) very good (B) good (c) satisfactory (d) un-satisfactory

Q3-Applicability/relevance to real life situations:

(A) very good (B) good (c) satisfactory (d)un-satisfactory

Q4- Learning values in terms of knowledge, concept, manual skills, analytically Abilities and broadcasting perspectives:

(A) very good (B) good (c) satisfactory (d)un-satisfactory

Q5- Clarity and relations of textural reading materials:

(A) very good (B) good (c) satisfactory (d) un-satisfactory

Q6-Relevance of additional source material (library):

(A) very good (B) good (c) satisfactory (d)un-satisfactory

Q7- Extent of effort required by students (you) to cope with the course/program:

(A) very good (B) good (c) satisfactory (d) un-satisfactory

Q8- Provision of sufficient time for feed-back:

(A) very good (B) good (c) satisfactory (d)un-satisfactory

Q9-Overall rating:-

(A) very good (B) good (c) satisfactory (d)un-satisfactory

DEPARTMENT FEEDBACK DATA FROM STUDENTS OF 2017-18

DEPARTMENT FEEDBACK 2017-18

FEDDBACK DATA OF DEPARTMENT OF HINDI

HOD-PROF. RUKHMANI SAHU

Other Staff: Dr. Sadhna Rahatgaonkar

<u>Q.N.</u>	<u>A- Very good</u>	<u>B- Good</u>	<u>C- Satisfactory</u>	<u>D- Unsatisfactory</u>	<u>TOTAL</u>
<u>1</u>	0	7	0	0	7
<u>2</u>	2	4	1	0	7
<u>3</u>	0	6	1	0	7
<u>4</u>	2	4	1	0	7
<u>5</u>	0	5	2	0	7
<u>6</u>	0	3	2	2	7
<u>7</u>	1	5	1	0	7
<u>8</u>	1	4	2	0	7
<u>9</u>	1	6	0	0	7

FEDDBACK DATA FROM STUDENTS OF 2017-18

DEPARTMENT OF BOTANY

HOD-PROF. PRAVEEN JAIN

<u>Q.N.</u>	<u>A- Very good</u>	<u>B- Good</u>	<u>C- Satisfactory</u>	<u>D- Unsatisfactory</u>	<u>TOTAL</u>
<u>1</u>	5	7	5	0	17
<u>2</u>	3	11	3	0	17
<u>3</u>	5	0	9	3	17
<u>4</u>	9	5	3	0	17
<u>5</u>	2	6	9	0	17
<u>6</u>	6	7	3	1	17
<u>7</u>	2	6	9	0	17
<u>8</u>	4	6	6	1	17
<u>9</u>	5	9	3	0	17

FEDDBACK DATA FROM STUDENTS OF 2017-18

DEPARTMENT FEEDBACK 2017-18

DEPARTMENT OF POLITICAL-SCIENCE

HOD-DR.ARVIND-SHUKLA

<u>Q.N.</u>	<u>A- Very good</u>	<u>B- Good</u>	<u>C- Satisfactory</u>	<u>D- Unsatisfactory</u>	<u>TOTAL</u>
<u>1</u>	4	6	1	0	11
<u>2</u>	2	7	1	1	11
<u>3</u>	5	4	2	0	11
<u>4</u>	5	4	2	0	11
<u>5</u>	7	3	1	0	11
<u>6</u>	4	7	0	0	11
<u>7</u>	5	5	0	1	11
<u>8</u>	1	5	3	2	11
<u>9</u>	2	<u>8</u>	1	0	11

FEDDBACK DATA FROM STUDENTS OF 2017-18

DEPARTMENT OF MATHEMATICS

HOD-DR.R.K.VERMA

<u>Q.N.</u>	<u>A- Very good</u>	<u>B- Good</u>	<u>C- Satisfactory</u>	<u>D- Unsatisfactory</u>	<u>TOTAL</u>
<u>1</u>	0	4	1	0	5
<u>2</u>	1	1	3	0	5
<u>3</u>	1	1	3	0	5
<u>4</u>	0	2	3	0	5
<u>5</u>	0	2	3	0	5
<u>6</u>	2	0	1	2	5
<u>7</u>	0	3	2	0	5
<u>8</u>	0	2	3	0	5
<u>9</u>	0	3	2	0	5

FEDDBACK DATA FROM STUDENTS OF 2017-18

DEPARTMENT FEEDBACK 2017-18

DEPARTMENT OF CHEMISTRY

HOD-PROF.JAGRIT-KUMAR

<u>Q.N.</u>	<u>A- Very good</u>	<u>B- Good</u>	<u>C- Satisfactory</u>	<u>D- Unsatisfactory</u>	<u>TOTAL</u>
<u>1</u>	6	10	0	0	16
<u>2</u>	3	12	1	0	16
<u>3</u>	5	9	2	0	16
<u>4</u>	7	9	0	0	16
<u>5</u>	6	7	3	0	16
<u>6</u>	7	<u>8</u>	1	0	16
<u>7</u>	<u>8</u>	6	2	0	16
<u>8</u>	5	9	2	0	16
<u>9</u>	7	<u>8</u>	1	0	16

FEDDBACK DATA FROM STUDENTS OF 2017-18

DEPARTMENT OF ZOOLOGY

HOD-PROF.D.K.BHARDWAJ

<u>Q.N.</u>	<u>A- Very good</u>	<u>B- Good</u>	<u>C- Satisfactory</u>	<u>D- Unsatisfactory</u>	<u>TOTAL</u>
<u>1</u>	2	10	4	1	17
<u>2</u>	2	10	5	0	17
<u>3</u>	2	11	3	1	17
<u>4</u>	1	10	5	1	17
<u>5</u>	4	5	7	1	17
<u>6</u>	4	10	2	1	17
<u>7</u>	3	11	1	1	17
<u>8</u>	2	10	5	0	17
<u>9</u>	5	<u>8</u>	3	1	17

GOVT. CHANDULAL CHANDRAKAR ARTS AND SCIENCE COLLEGE PATAN

FEEDBACK ANALYSIS FROM THE STUDENTS OF PG DEPARTMENTS IN
2018-19

1. Change the Janbhagidari course (Self-financing course) to Government course.
2. Start the hostel for residence of PG students
3. Make IT facility sufficient.
4. Sufficient Laboratory apparatus.
5. College boundary wall is necessary
6. Sufficiently large laboratory room is required for Botany, Chemistry and Zoology departments.

Department Feedback 2018-19

Feedback questions

- Q.1- Depth of the course content including project work, if any:
(A) very good (B) good (c) satisfactory (d)un-satisfactory
- Q2-Extent of coverage of course:
(A) very good (B) good (c) satisfactory (d) un-satisfactory
- Q3-Applicability/relevance to real life situations:
(A) very good (B) good (c) satisfactory (d)un-satisfactory
- Q4- Learning values in terms of knowledge, concept, manual skills, analytically Abilities and broadcasting perspectives:
(A) very good (B) good (c) satisfactory (d)un-satisfactory
- Q5- Clarity and relations of textural reading materials:
(A) very good (B) good (c) satisfactory (d) un-satisfactory
- Q6-Relevance of additional source material (library):
(A) very good (B) good (c) satisfactory (d)un-satisfactory
- Q7- Extent of effort required by students (you) to cope with the course/program:
(A) very good (B) good (c) satisfactory (d) un-satisfactory
- Q8- Provision of sufficient time for feed-back:
(A) very good (B) good (c) satisfactory (d)un-satisfactory
- Q9-Overall rating:-
(A) very good (B) good (c) satisfactory (d)un-satisfactory

DEPARTMENT FEEDBACK 2018-19

DATA RECEIVED FOR FEEDBACK FROM THE DEPARTMENTS

FEEDBACK ANALYSIS: 2018-19

M.Sc. -I/II sem. [Zoology]

HOD - Prof. D. K. Bhardwaj,

Other Teachers: (1) Mukta Kose, (2) Satyam Thakur

Q.N.	Very Good	Good	Satisfactory	Un-Satisfactory	Total
1	1	11	6	0	18
2	2	6	10	0	18
3	1	14	3	0	18
4	3	9	6	0	18
5	2	12	4	0	18
6	1	8	9	0	18
7	0	13	5	0	18
8	0	14	4	0	18
9	1	12	5	0	18
TOTAL	11	99	52	0	162

Department Feedback 2018-19

FEEDBACK ANALYSIS: 2018-19

M.Sc.-I/II sem. [Botany]

HOD - Prof. Praveen Kumar Jain

Other Teachers: (1) Pribhya Chandrakar (2) Neha

Q.N.	Very Good	Good	Satisfactory	Un-Satisfactory	Total
1	4	16	5	0	25
2	2	18	5	0	25
3	6	10	9	0	25
4	4	16	5	0	25
5	6	9	10	0	25
6	8	10	7	0	25
7	3	12	10	0	25
8	1	17	7	0	25
9	1	23	1	0	25

Department Feedback 2018-19

FEEDBACK ANALYSIS: 2018-19

M.Sc.-I/II sem. [Maths.]

HOD - Dr. R. K. Verma

Other Teachers: (1) Jayendra Srivas (2) Prashant Vishwakarma

Q.N.	Very Good	Good	Satisfactory	Un-Satisfactory	Total
1	1	4	8	1	14
2	0	3	9	2	14
3	1	5	7	1	14
4	0	12	1	1	14
5	0	4	5	5	14
6	0	1	1	12	14
7	1	2	9	2	14
8	1	2	4	7	14
9	7	3	3	1	14

Department Feedback 2018-19

FEEDBACK ANALYSIS: 2018-19

M.Sc.-I/II sem. [Chemistry]

HOD - Prof. Jagrit Kumar

Other Teachers: (1) Bhumika Yadav (2) Akanchha

Q.N.	Very Good	Good	Satisfactory	Un-Satisfactory	Total
1	7	13	4	1	25
2	12	8	5	0	25
3	8	16	1	0	25
4	11	11	3	0	25
5	6	9	10	0	25
6	2	15	8	0	25
7	9	11	5	0	25
8	7	11	7	0	25
9	10	10	5	0	25

Department Feedback 2018-19

FEEDBACK ANALYSIS: 2018-19

M.Sc.- [Hindi]

HOD - Prof. Rukhmani Sahu

Other Teachers: (1) Dr. Sadhna Rahatgaonkar (2) Kalyani (3) Sudha

Q.N.	Very Good	Good	Satisfactory	Un-Satisfactory	Total
1	7	0	0	0	7
2	6	1	0	0	7
3	0	4	3	0	7
4	3	3	1	0	7
5	3	4	0	0	7
6	0	1	6	0	7
7	7	0	0	0	7
8	4	3	0	0	7
9	0	7	0	0	7

Department Feedback 2018-19

FEEDBACK ANALYSIS: 2018-19

M.Sc.-I/II sem. [Economics]

HOD – Prof. Balmukund Sahu

Other Teachers: (1) Kiran Jhariya (2) Deepika

Q.N.	Very Good	Good	Satisfactory	Un-Satisfactory	Total
1	4	4	0	0	8
2	6	2	0	0	8
3	6	2	0	0	8
4	2	6	0	0	8
5	1	6	1	0	8
6	0	5	3	0	8
7	4	4	0	0	8
8	5	3	0	0	8
9	6	2	0	0	8

Department Feedback 2018-19

FEEDBACK ANALYSIS: 2018-19

M.Sc.-II / IV sem. [Sociology]

HOD – Prof. Dr. Shobha Srivastava

Other Teachers: (1) Dr. Puspa Minj (2) Vandana Dewangan

(3) Dr. Ramesh Dubey

Q.N.	Very Good	Good	Satisfactory	Un-Satisfactory	Total
1	7	18	1	0	26
2	8	18	0	0	26
3	15	10	1	0	26
4	5	21	0	0	26
5	8	18	0	0	26
6	13	13	0	0	26
7	12	13	1	0	26
8	7	18	0	1	26
9	13	13	0	0	26

**Government Chandulal Chandrakar Arts and Science College Patan, dist.-
Durg (C.G.) 491111**

Analysis of the Parent's feedback 2016-17

- महाविद्यालय में छात्र अनुशासन बनाये रखें।
- महाविद्यालय में फर्नीचर की कमी की पूर्ति हो।
- महाविद्यालय में शिक्षक के पद की पूर्ति हो।
- छात्रों में वार्तालाप सक्षमता विकसित हो।
- प्रति सप्ताह कक्षा में टेस्ट परीक्षा हो।
- जनभागीदारी शिक्षक की आवश्यकता हैं।
- कैरियर उन्मुखी व्याख्यान और कार्यकलाप का आयोजन ।
- नई प्रायोगिक सामग्री का उपयोग हो।
- प्रतियोगिता परीक्षाओं की पढ़ाई शुरू करें।

PARENT FEEDBACK FORMAT

PARANT FEEDBACK 2016-17

शासकीय चन्द्रूलाल चन्द्राकर कला एवं विज्ञान महाविद्यालय पाटन, जिला- दुर्ग (छ.ग)

फोन एवं फैक्स नं. 07826 - 273675

ACCREDITED BY NAAC WITH GRADE : B (GRADE POINT: 2.37) UGC COLLEGE CODE : 202013,

अभिभावक फीड बैक

नाम.....लिंग (पु./म.).....
उम्र.....वर्तमान पता.....
सत्रमो. नं.....

अभिमत निम्न प्रकार भरें (एक विकल्प चुनकर ✓ चिन्ह लगाये)

क	विवरण	पूर्ण सहमत	सहमत	उदासीन	असहमत	पूर्ण असहमत
1	पाटन महाविद्यालय में मेरे पाल्य/बच्चे को पढाना मेरे लिए गौरवशाली है-					
2	महाविद्यालय में प्रवेश प्रक्रिया निष्पक्ष और सही है-					
3	महाविद्यालय के प्राध्यापकों के संपर्क में रहने के कारण पाल्य/बच्चे के ज्ञान में निरन्तर सुधार हो रहा है-					
4	महाविद्यालय में अनुशासन अच्छा है-					
5	अध्ययन हेतु महाविद्यालय का वातावरण बहुत अच्छा है।					
6	महाविद्यालय जाने के बाद मेरे पाल्य/बच्चे के व्यवहार में अच्छा परिवर्तन आया है।					
7	मेरे मन में महाविद्यालय के प्रति अपार श्रद्धा है-					
8	महाविद्यालय का पहुँच क्षेत्र विशाल है जिसके अंतर्गत पाटन तहसील के 106 ग्राम आते हैं-					
9	महाविद्यालय की सूचनाएँ आसानी से मिल जाती हैं-					
10	महाविद्यालय के पाठ्यक्रम की संरचना अच्छी तरह डिजाईन है और छात्रों की सीखने के अनुभव को यह रोचक बनाती है-					
11	पाठ्यक्रम की संरचना, रोजगार परकता को ध्यान में रखकर बनाई गई है-					
12	महाविद्यालय परिवार का व्यवहार सहयोगपूर्ण है-					
13	वर्तमान में महाविद्यालय द्वारा किया गया नवीन परिवर्तन विकासशील है-					

प्रगति हेतु सुझाव (बिन्दुवार) :-

- 1.....
- 2.....
- 3.....
- 4.....
- 5.....

IQAC

हस्ताक्षर

PARANT FEEDBACK 2016-17

DATA RECEIVED FROM PAENTS FOR FEEDBACK IN 2016-17

FEEDBACK ANALYSIS OF PARENTS 2016-17

Q.N.	COMPLETELY AGREED	AGREED	NEUTRAL	DISAGREE	COMPLETELY DISAGREE	TOTAL
1	5	4	0	0	0	9
2	3	6	0	0	0	9
3	5	3	0	1	0	9
4	4	5	0	0	0	9
5	3	5	1	0	0	9
6	7	1	0	1	0	9
7	6	3	1	1	0	9
8	4	4	1	0	0	9
9	5	3	0	1	0	9
10	4	4	1	0	0	9
11	4	4	0	0	1	9
12	4	5	0	0	0	9
13	6	2	0	1	0	9

PARENT'S FEEDBACK ANALYSIS 2018-19

**Government Chandulal Chandrakar Arts and Science College Patan, dist.-
Durg (C.G.) 491111**

Analysis of the Parent's feedback 2018-19

1. महाविद्यालय में छात्र अनुशासन बनाये रखें।
2. महाविद्यालय में स्वच्छता रहे।
3. महाविद्यालय में फर्नीचर की कमी की पूर्ति हो।
4. महाविद्यालय में शालीन वेषभूषा हो।
5. महाविद्यालय में शिक्षक के पद की पूर्ति हो।
6. छात्रों में वार्तालाप सक्षमता विकसित हो।
7. कैन्टीन की व्यवस्था हों।
8. महाविद्यालय में आयोजित होने वाली गतिविधियों को पालकों को अवगत कराई जाये।
9. प्रति सप्ताह कक्षा में टेस्ट परीक्षा हो।
10. जनभागीदारी शिक्षक की आवश्यकता हैं।
11. समय – समय पर आयोजित टेस्ट परीक्षा के प्राप्तांको से पालकों को सूचित किया जाये।
12. पालकों की मिटींग नियमित अंतराल पर हो।
13. प्रत्येक कक्षा में डस्टबिन की व्यवस्था रहे।
14. कैरियर उन्मुखी व्याख्यान और कार्यकलाप का आयोजन।
15. नई प्रायोगिक सामग्री का उपयोग हो।
16. प्रतियोगिता परीक्षाओं की पढ़ाई शुरू करें।

PARENT'S FEEDBACK FORMAT

PARENT'S FEEDBACK ANALYSIS 2018-19

शासकीय चन्द्रूलाल चन्द्राकर कला एवं विज्ञान महाविद्यालय पाटन, जिला- दुर्ग (छ.ग)

फोन एवं फैक्स नं. 07826 - 273675

ACCREDITED BY NAAC WITH GRADE : B (GRADE POINT: 2.37) UGC COLLEGE CODE : 202013,

अभिभावक फीड बैक

नाम.....लिंग (पु./म.).....
उम्र.....वर्तमान पता.....
सत्र मो. नं.....

अभिमत निम्न प्रकार भरें (एक विकल्प चुनकर ✓ चिन्ह लगाये)

क	विवरण	पूर्ण सहमत	सहमत	उदासीन	असहमत	पूर्ण असहमत
1	पाटन महाविद्यालय में मेरे पाल्य/बच्चे को पढाना मेरे लिए गौरवशाली है-					
2	महाविद्यालय में प्रवेश प्रक्रिया निष्पक्ष और सही है-					
3	महाविद्यालय के प्राध्यापकों के संपर्क में रहने के कारण पाल्य/बच्चे के ज्ञान में निरन्तर सुधार हो रहा है-					
4	महाविद्यालय में अनुशासन अच्छा है-					
5	अध्ययन हेतु महाविद्यालय का वातावरण बहुत अच्छा है।					
6	महाविद्यालय जाने के बाद मेरे पाल्य/बच्चे के व्यवहार में अच्छा परिवर्तन आया है।					
7	मेरे मन में महाविद्यालय के प्रति अपार श्रद्धा है-					
8	महाविद्यालय का पहुँच क्षेत्र विशाल है जिसके अंतर्गत पाटन तहसील के 106 ग्राम आते हैं-					
9	महाविद्यालय की सूचनाएँ आसानी से मिल जाती हैं-					
10	महाविद्यालय के पाठ्यक्रम की संरचना अच्छी तरह डिजाईन है और छात्रों की सीखने के अनुभव को यह रोचक बनाती है-					
11	पाठ्यक्रम की संरचना, रोजगार परकता को ध्यान में रखकर बनाई गई है-					
12	महाविद्यालय परिवार का व्यवहार सहयोगपूर्ण है-					
13	वर्तमान में महाविद्यालय द्वारा किया गया नवीन परिवर्तन विकासशील है-					

प्रगति हेतु सुझाव (बिन्दुवार) :-

- 1.....
- 2.....
- 3.....
- 4.....
- 5.....

IQAC

हस्ताक्षर

PARENT'S FEEDBACK ANALYSIS 2018-19

GOVT. C. L. C. COLLEGE PATAN, DIST-DURG, [C. G.]

DATA RECEIVED FROM PARENT'S FEEDBACK 2018-19

Parent Feedback 2018-19

Q.N.	Completely Agreed	Agreed	Neutral	Not Agreed	Completely Disagree	Total
1	14	3	0	0	0	17
2	10	7	0	0	0	17
3	10	6	1	0	0	17
4	6	9	0	2	0	17
5	8	8	1	0	0	17
6	9	6	2	0	0	17
7	10	7	0	0	0	17
8	8	8	1	0	0	17
9	7	8	1	0	1	17
10	8	6	1	2	0	17
11	10	6	0	1	0	17
12	11	6	0	0	0	17
13	11	6	0	0	0	17
TOTAL	122	86	7	5	1	221

PARENT'S FEEDBACK ANALYSIS 2018-19

**Government Chandulal Chandrakar Arts and Science College Patan, dist.-
Durg (C.G.) 491111**

Analysis of the Parent's feedback 2018-19

1. महाविद्यालय में छात्र अनुशासन बनाये रखें।
2. महाविद्यालय में स्वच्छता रहे।
3. महाविद्यालय में फर्नीचर की कमी की पूर्ति हो।
4. महाविद्यालय में शालीन वेषभूषा हो।
5. महाविद्यालय में शिक्षक के पद की पूर्ति हो।
6. छात्रों में वार्तालाप सक्षमता विकसित हो।
7. कैन्टीन की व्यवस्था हों।
8. महाविद्यालय में आयोजित होने वाली गतिविधियों को पालकों को अवगत कराई जाये।
9. प्रति सप्ताह कक्षा में टेस्ट परीक्षा हो।
10. जनभागीदारी शिक्षक की आवश्यकता हैं।
11. समय – समय पर आयोजित टेस्ट परीक्षा के प्राप्तांको से पालकों को सूचित किया जाये।
12. पालकों की मिटींग नियमित अंतराल पर हो।
13. प्रत्येक कक्षा में डस्टबिन की व्यवस्था रहे।
14. कैरियर उन्मुखी व्याख्यान और कार्यकलाप का आयोजन।
15. नई प्रायोगिक सामग्री का उपयोग हो।
16. प्रतियोगिता परीक्षाओं की पढ़ाई शुरू करें।

PARENT'S FEEDBACK FORMAT

PARENT'S FEEDBACK ANALYSIS 2018-19

शासकीय चन्द्रूलाल चन्द्राकर कला एवं विज्ञान महाविद्यालय पाटन, जिला- दुर्ग (छ.ग)

फोन एवं फैक्स नं. 07826 - 273675

ACCREDITED BY NAAC WITH GRADE : B (GRADE POINT: 2.37) UGC COLLEGE CODE : 202013,

अभिभावक फीड बैक

नाम.....लिंग (पु./म.).....
उम्र.....वर्तमान पता.....
सत्र मो. नं.....

अभिमत निम्न प्रकार भरें (एक विकल्प चुनकर ✓ चिन्ह लगाये)

क	विवरण	पूर्ण सहमत	सहमत	उदासीन	असहमत	पूर्ण असहमत
1	पाटन महाविद्यालय में मेरे पाल्य/बच्चे को पढाना मेरे लिए गौरवशाली है-					
2	महाविद्यालय में प्रवेश प्रक्रिया निष्पक्ष और सही है-					
3	महाविद्यालय के प्राध्यापकों के संपर्क में रहने के कारण पाल्य/बच्चे के ज्ञान में निरन्तर सुधार हो रहा है-					
4	महाविद्यालय में अनुशासन अच्छा है-					
5	अध्ययन हेतु महाविद्यालय का वातावरण बहुत अच्छा है।					
6	महाविद्यालय जाने के बाद मेरे पाल्य/बच्चे के व्यवहार में अच्छा परिवर्तन आया है।					
7	मेरे मन में महाविद्यालय के प्रति अपार श्रद्धा है-					
8	महाविद्यालय का पहुँच क्षेत्र विशाल है जिसके अंतर्गत पाटन तहसील के 106 ग्राम आते हैं-					
9	महाविद्यालय की सूचनाएँ आसानी से मिल जाती हैं-					
10	महाविद्यालय के पाठ्यक्रम की संरचना अच्छी तरह डिजाईन है और छात्रों की सीखने के अनुभव को यह रोचक बनाती है-					
11	पाठ्यक्रम की संरचना, रोजगार परकता को ध्यान में रखकर बनाई गई है-					
12	महाविद्यालय परिवार का व्यवहार सहयोगपूर्ण है-					
13	वर्तमान में महाविद्यालय द्वारा किया गया नवीन परिवर्तन विकासशील है-					

प्रगति हेतु सुझाव (बिन्दुवार) :-

- 1.....
- 2.....
- 3.....
- 4.....
- 5.....

IQAC

हस्ताक्षर

PARENT'S FEEDBACK ANALYSIS 2018-19

GOVT. C. L. C. COLLEGE PATAN, DIST-DURG, [C. G.]

DATA RECEIVED FROM PARENT'S FEEDBACK 2018-19

Parent Feedback 2018-19

Q.N.	Completely Agreed	Agreed	Neutral	Not Agreed	Completely Disagree	Total
1	14	3	0	0	0	17
2	10	7	0	0	0	17
3	10	6	1	0	0	17
4	6	9	0	2	0	17
5	8	8	1	0	0	17
6	9	6	2	0	0	17
7	10	7	0	0	0	17
8	8	8	1	0	0	17
9	7	8	1	0	1	17
10	8	6	1	2	0	17
11	10	6	0	1	0	17
12	11	6	0	0	0	17
13	11	6	0	0	0	17
TOTAL	122	86	7	5	1	221