

## **1.4.2-FEEDBACK SYSTEM OF THE COLLEGE**

---

### **Government Chandulal Chandrakar Arts and Science College, Patan**

**AQAR-2019-20**

#### **FEEDBACK SYSTEM OF THE COLLEGE**

##### **ROLL OF IQAC**

The College established an IQAC as a Quality sustenance and Quality enhancement measure. The IQAC has been infusing a sense of belongingness into the entire teaching faculty of the College. The functioning of various committees of the College strengthens the quality sustenance and enhancement measures to ensure the effective development of Academic and other activities at college level. The college makes efforts to integrate socially relevant issues with the help of the different cells functioning in the college like NSS, NCC, YRC, Career Guidance Cell, Anti-Ragging Cell, SC/ST/ OBC Cell, etc.

##### **TYPES OF FEEDBACK**

The feedback of the college is conducted for the following stakeholders:

1. Collection of Feedback from Parent
2. Collection of Feedback from Student,
3. Collection of Feedback from Teacher and Assistant Staff
4. Collection of Feedback from Alumni

##### **METHOD FOR COLLECTING THE FEEDBACK**

**1. Feedback from Parents:-** The IQAC organizes a meeting for the parents annually. In this meeting the development and facilities of the college is discussed with parents. Also, the student related issues are discussed including teaching-learning problems, availability of books, sanctions of scholarship, use of mobiles, discipline of students, transportation to and from home to college, Admission difficulties, etc. Parents put these in front of the principal. Both try to solve these problems. There may or may not be immediate solutions for parents to their ward, but the IQAC provides the stage of discussing these issues. At last a feedback form is filled by the parents. The feedback is analyzed by the IQAC. At the meeting with Principal, the feedback are put in the form of demand in-front of JBS committee and/or Principal.

## **1.4.2-FEEDBACK SYSTEM OF THE COLLEGE**

---

### **2.Feedback from Students:**

There are two types of Feedback from Students. One from UG and another from PG. The PG student fills the feedback for their Department performance. UG student generally fills it for the curriculum achievement. The feed-back is analyzed by the IQAC. At the meeting with Principal, the feed-back is put in the form of demand in-front of JBS committee and/or Principal

**3.Feedback from Teacher and Assistant Staff-** Teacher put the feedback on syllabus, curriculum, extra-curricular activity, exams. etc. A questioner is given to fill and submit it to QAC. At the meeting with Principal, the feed- back is put in the form of suggestions for future development of college in-front of JBS committee and/or Principal. Data is uploaded in the website.

**4.Collection of Feedback from Alumni:** The IQAC organizes a meeting for the Alumni annually. In this meeting the development and facilities of the college is discussed with them. Also, the student related issues are discussed including teaching-learning problems, availability of facilities, discipline of students, Admission difficulties, etc. They put these in front of the principal. Both try to solve these problems. There may or may not be immediate solutions, but the IQAC provides a stage of discussing these issues. At last a feedback form is filled by the Alumni. The feed-back is then analyzed by the IQAC. At the meeting with other stack-holders and Principal, the feed-back is put-up in form of demand/suggestions.

# ACTION TAKEN AGAINST FEEDBACK 2015-16

## **ACTION TAKEN REPORT AGAINST FEEDBACK RECEIVED IN 2015-16**

### **FEEDBACK RECEIVED FROM STUDENTS**

<b>S.N.</b>	<b>FEEDBACK</b>	<b>ACTION TAKEN</b>
1	<b>MAKE BIG AND SPECIOUS ROOMS</b>	03 New rooms Seminar hall, Library extended room and PGDCA class are made from PWD. 08 new classrooms will be constructed under RUSA scheme. It may be complete in session 2017-18.
2	<b>WANTED MORE NUMBER OF CLASSROOMS</b>	02 New rooms for class rooms, viz.-PGDCA and seminar hall. Note that the seminar hall is being used for botany class.
3	<b>GIRLS COMMON ROOM</b>	A Common Room is prepared specially for girls.
4	<b>EDUCATION TOUR FROM COLLEGE.</b>	NSS-Plantation, date-28.08.2016 at adoption village-Nawagaon, where 350 students participated. Dr. Purnima Seth take student in the Indira Gandhi Agriculture University Raipur. Jagrit Kumar take student for soil-testing lab in Ruabandha Bhilai. Prof. Bhardwaj take student in Selud fish hatchery. NCC special camp at Shankaracharya Technical college Raipur from date 17.07.2016-28.07.2016, participated students=10
5	<b>WANTED SUFFICIENT PARKING FOR WEHICALS</b>	New cycle stand started to keep student's cycle and a college worker watch to secure these cycles.
6	<b>WANTED SUFFICIENT FURNITURE</b>	In next session, this demand can be fulfilled. A carpenter is preparing the broken furniture. It will be prepared till the examination start.
7	<b>WANTED REGULAR TEACHERS</b>	Post of regular teachers are vacant. Letters from office is being send to higher authority.
8	<b>WANTED FURTHER STUDY</b>	College is trying to start new courses, which does pressure the pocket of parents. College is trying to regularize our self-financing course to take as Government course.
9	<b>WANTED SUFFICIENT LAB EQUIPMENT</b>	Lab equipment will be purchased from UGC scheme 2012-17.
10	<b>WANTED CREATION OF NEW POST OF PROFESSORS IN PHYSICS AND MATHS</b>	Government has sanctioned one post each for assistant professor of <b>PHYSICS andMATHS</b> . So, the sanction depends on Government. Though the college is trying to increase the post for the same.

## ACTION TAKEN AGAINST FEEDBACK 2015-16

### **ACTION TAKEN REPORT AGAINST FEEDBACK RECEIVED IN 2015-16**

#### **FEEDBACK RECEIVED FROM TEACHERS AND ASSTT. STAFF**

S.N.	FEEDBACK	ACTION TAKEN
1	<b>THERE SHOULD BE BIG SIZE GARDEN IN THE FRONT OF COLLEGE</b>	<p>A proposal for making a large garden called "OXYZONE" is sanctioned by JBS committee, for greenery and environmental purpose.</p> <p>Botany garden is prepared by HoD, Dr. Purnima Seth. The student of Botany with college worker maintains botanical garden time-to-time. Some useful plants are planted in it.</p>
2	<b>BOUNDARY WALL IS NECESSARY</b>	<p>The budget for boundary wall is large. A letter to sanction the proposal has been sent. Further try will be done.</p>
3	<b>THE ID CARD MUST BE NECESSARY TO HOLD</b>	<p>Every student has given its own ID card. A "Help cum I-card checking Counter" is opened and applied in front of the college gate, to control discipline among students.</p> <p>Cloths are provided to college class-D worker.</p>
4	<b>J.B.S. COURSE MUST BE DONE UNDER THE GOVERNMENT SCHEME</b>	<p>Self-financing course is increasing presser on guardian's pocket. College appreciates this and is continuously trying to regularize this course under Government scheme.</p>
5	<b>COMPLETE DISCIPLINE AMONG STUDENT</b>	<p>A "Help cum I-card checking Counter" is opened and applied in front of the college gate, to control discipline among students. Dress code can't be possible.</p> <p>In the starting of session, the police of Thana Patan come in campus, to maintain possible un-discipline.</p>
6	<b>FRESH AND CLEAN CAMPUS</b>	<p>A fourth class worker is needed for cleanliness. JBS committee will sanction the post. NSS student cleans the college under the regular activity. There are plastic buckets, carton in front of each class rooms. Students and employee are requested to put the waste in it.</p>
7	<b>CARRIER ORIENTED COURSE</b>	<p>The self-financing PG courses running in college e.g., M.Sc.-Botany, Zoology, Chemistry and PGDCA are carrier oriented. These courses were started on the demand of parents and students. In future, new courses will be introduced.</p>
8	<b>MOVING WITHOUT ATTENDING THE CLASS SHOULD STOP</b>	<p>Student are advised to attend the "Library" in their off-period. Sitting arrangement for this purpose is increased in library.</p>

## ACTION TAKEN AGAINST FEEDBACK 2015-16

---

### **ACTION TAKEN REPORT AGAINST FEEDBACK RECEIVED IN 2015-16**

#### **FEEDBACK RECEIVED FROM ALUMNI AND EX-STUDENTS**

S.N.	FEEDBACK	ACTION TAKEN
1	<b>DO THE J.B.S. SELF-FINANCING COURSE TO GOVERNMENT COURSES</b>	Self-financing course is increasing pressure on guardian's pocket. College appreciates this and is continuously trying to regularize this course under Government scheme.
2	<b>LACK OF REGULAR TEACHER</b>	Unless the self-financing course is regularized, the post of regular teacher can't be sanctioned. For other sanctioned post, college is writing a letter to higher authority. Temporary post for self-financing courses is filled in the beginning of session.
3	<b>SUFFICIENT BOOKS IN LIBRARY</b>	The librarian is trying to purchase new books in library, from the grant received by UGC.
4	<b>LACK OF CLASS ROOMS</b>	08 new classrooms will be constructed under RUSA scheme. It may be complete in session 2017-18. 03 New rooms Seminar hall, Library extended room and PGDCA class are made from PWD.
5	<b>CYCLE STAND MUST BE ENLARGED</b>	New cycle stand started to keep student's cycle and a college worker watch these cycles to secure these cycles.
6	<b>THERE MUST BE SHADOW NEAR FEES COUNTER.</b>	It will be made after the amount sanctioned by the local janbhagidari committee.
7	<b>GREENARY MUST BE INCREASED IN THE GARDEN</b>	A proposal for making a large garden called "OXYZONE" is sanctioned by JBS committee, for greenery and environmental purpose.

Dr. Shobha Srivastava

Prof. Rukhmani Sahu

Prof. B. M. Sahu

Dr. Sadhna Rahatgaonkar

Dr. R. K. Verma

Prof. Jagrit Kumar

D. K. Bhardwaj

Prof. Ugendra Kurrey

Dr. D. K. Namdeo

Sri D. K. Tikariha

# ACTION TAKEN AGAINST FEEDBACK 2016-17

## ACTION TAKEN REPORT AGAINST FEEDBACK RECEIVED IN 2016-17

### FEEDBACK RECEIVED FROM STUDENTS

S.N.	FEEDBACK	ACTION TAKEN
1	<b>Sitting arrangement in library should be spacious</b>	Separate seating space of veranda is being used in the entrance of library.
		Departmental library is being conducted, to decrease the seating problem.
2	<b>Regular practice of games and should be organized in appropriate place</b>	Regular practice will be confirmed by taking attendance of players in the playground.
3	<b>Boundary wall is must</b>	The budget for boundary wall is large. A letter to sanction the proposal has been sent. Further try will be done.
4	<b>Cleanliness should be maintained</b>	A fourth class worker is needed for cleanliness. JBS committee will sanction the post.
		NSS student cleans the college under the regular activity. There are plastic buckets, carton in front of each class rooms. Students and employee are requested to put the waste in it.
5	<b>Plantation is needed</b>	Every year plantation is needed. In current year, the plantation will be taken in the "Oxyzone garden" as well as adopted village.
6	<b>Classroom must be enlarged</b>	08 new classrooms is being constructed under RUSA scheme. It may be complete in session 2017-18. Size of these classrooms are bigger than existing classrooms.
7	<b>Sufficient teacher for each subject</b>	Posts of some regular teachers are vacant. Letters from office is being sent to higher authority. Again, letter will be written.
		Every year, the local janbhagidari committee fills the post for self-financing courses.
8	<b>Extra class of English must be organized</b>	Only one post of Assistant Professor is sanctioned for English. Who teaches FC-English in B.A.-1, 2, 3, B.Sc.-1, 2, 3 and B.Com-1, 2, 3. The extra class is not possible unless the JBS committee does not propose to fill teacher for English.
		The college will propose to sanction one post of JBS English.
9	<b>Non-collegiate should be banned for entry</b>	Every student has given its own ID card. A "Help cum I-card checking Counter" is opened and applied in front of the college gate, to control discipline among students.
		Some <b>Non-collegiate like</b> private examinee, ex-student and parent come to college to make their own official problems related to college, e.g.-admission, inquiry, private examinee, TC etc. They entry their details in the register of checking Counter.
10	<b>Student union must be united for development issue.</b>	Decision regarding student union is taken after general and complete discussion. A difference, if any, is solved by the union in-charge and the Principal.

## ACTION TAKEN AGAINST FEEDBACK 2016-17

---

11	<b>Seminar must be organized in each Saturday for each subject</b>	<p><b>Date of Seminar</b> is given by the guest. There need an amount to pay the guest. College will try to organize the seminar or presentation from local experts.</p> <p>Many guest lecture have been organized in 2016-17 by IQAC in various departments.</p>
12	<b>There should be sufficient fund to encourage students of cultural and sports activity.</b>	<p>College will propose more fund for <b>cultural</b> activity. Dress for cultural activity will be purchased in the separate budget.</p> <p>Sports activity has a code of budget and expenditure according to university rule.</p>
13	<b>Separate girls common room</b>	More facilities will be done in the <b>Separate girls common room</b>
14	<b>In Quarterly examination, one paper should be organized in one day.</b>	According to university academic calendar, there is only three days given to organize. College is restricted by its rule. However, the time schedule for one paper is 1.30 hours with a break of 1 hour.
15	<b>Professors must not be given extra/office work. They should teach only.</b>	Policy decision.
16	<b>At the time of laboratory, lab assistant must be presented for proper guidance.</b>	Will be follow up and maintained in next session.
17	<b>Sports activity should be extensive and continuously organized.</b>	Sports calendar is prepared by the university. Sports officer has to go with other team, as team manager. Since then the activity is delayed. College takes help of ex-student to conduct sports activity occasionally.
18	<b>Sufficient equipment and materials must be available in the chemistry lab.</b>	Lab equipments are of two type, permanent item and consumable item. Permanent item is purchased by the UGC fund. For more chemicals, college depends on other college funds.
19	<p>a) <b>Continuously there should be more than one class, e.g. maths /botany, physics/zoology at a time.</b></p> <p>b) <b>At a time both branches of science, math/botany and physics/zoology should be held.</b></p>	This will be possible if there should be sufficient class-rooms. Now, there is lack of class rooms. So, students are advised to go library in their off-period.

## ACTION TAKEN AGAINST FEEDBACK 2016-17

### **ACTION TAKEN REPORT AGAINST FEEDBACK RECEIVED IN 2016-17**

#### **FEEDBACK RECEIVED FROM TEACHERS AND ASSTT. STAFF**

S.N.	FEEDBACK	ACTION TAKEN
1	Start the newly constructed girl's hostel	State Govt. will conduct examination for the Post of Hostel-warden. As, soon as the post of warden is fulfilled, Boundary wall will construct. Unless the security problems, e.g., boundary wall for girl's hostel and security staff, and appointment of warden does not solved, the hostel can't be started.
2	Make boundary-wall of girl's hostel	It is necessary for starting hostel. A letter and proposal of boundary-wall has been sent to higher authority.
3	All self-financing course should be undertaken by the Government	Self-financing course is increasing presser on guardian's pocket. College appreciates this and is continuously trying to regularize this course under Government scheme. A letter has been sent to regularize these courses.
4	Fill all the vacant post.	A letter has been sent to regularize these courses. JBS assistant professor post is filled by the college.
5	Making college boundary wall should be start.	The budget for boundary wall is large. A letter to sanction the proposal has been sent. Further try will be done.
6	Vacant post of assistant grade-3, and Lab. attendant should be filled.	A letter has been sent to higher authority to fill the vacant post of assistant grade-3, and Lab. attendant.
7	Separate laboratory should be made.	Problem of separate laboratory will be solved immediately. There is a proposal of making laboratory on the rooms of RUSA. After completing RUSA building, laboratory construction will be start.
8	Promotion of class-D worker should be done in every 12 years.	Policy decision will be taken by Government.
9	There is a need to fill new post of professors, assistant professors and assistant staff.	A letter has been sent to higher authority to fill the vacant post of professors, assistant professors and assistant staff



## ACTION TAKEN AGAINST FEEDBACK 2016-17

### **ACTION TAKEN REPORT AGAINST FEEDBACK RECEIVED IN 2016-17**

#### **FEEDBACK RECEIVED FROM ALUMNI AND EX-STUDENTS**

S.N.	FEEDBACK	ACTION TAKEN
1	<b>Call ex-student for annual-exam in the examination as Invigilators.</b>	The college tries to appoint the <b>ex-student in</b> examination as invigilator. Every year they help in the examination and the college appreciates this.
2	<b>Subject-wise competition quiz must be organized.</b>	Unit test are taken by the teacher as per the university calendar. Occasionally, the college organizes quiz competition.
3	<b>Appoint the JBS teacher for full session and salary must be increased.</b>	In order to increase the salary of self-finance (JBS) teachers, the donation of self-finance course should be increased. However, the proposal will be put in front of the JBS committee. Proposal for full session will be put in-front of JBS members.
4	<b>College website must be regularly updated.</b>	An agency maintains the <b>website</b> . The uploading-material should be sent by concerning organizer of the program, to the agency.
5	<b>Make "ex-student" fund.</b>	An account for donator have been created. The ex- student may donate in this fund.
6	<b>Lack of teachers. It should be filled immediately.</b>	A letter has been sent to higher authority to fill the vacant post of professors, assistant professors and assistant staff JBS assistant professor is filled every year.
7	<b>Lack of practical equipments in Laboratory</b>	Consumable items will be purchased by college, from various funds. Permanent item will be purchased by UGC.
8	<b>Boundary wall is must.</b>	The budget for boundary wall is large. A letter to sanction the proposal has been sent. Further try will be done.
9	<b>E-class room is needed</b>	Will be done by librarian
10	<b>Help-desk for admission, examination and other purpose.</b>	A help-desk for these purpose has been started.
11	<b>To undertake the PG classes by government; currently, it is running by JBS committee.</b>	Self-financing course is increasing presser on guardian's pocket. College appreciates this and is continuously trying to regularize this course under Government scheme. A letter has been sent to regularize these courses.

## ACTION TAKEN AGAINST FEEDBACK 2016-17

### ACTION TAKEN REPORT AGAINST FEEDBACK RECEIVED IN 2016-17

#### FEEDBACK RECEIVED FROM PARENTS

S.N.	FEEDBACK	ACTION TAKEN
1	महाविद्यालय में छात्र अनुशासन बनाये रखें।	A discipline committee is formed. No case of un- discipline is found.
2	महाविद्यालय में फर्नीचर की कमी की पूर्ति हो।	Furniture will be purchased immediately. For, this budget will be demanded against appropriate authority.
3	महाविद्यालय में शिक्षक के पद की पूर्ति हो।	A letter has been sent to higher authority to fill the vacant post of professors, assistant professors and assistant staff.
4	छात्रों में वार्तालाप सक्षमता विकसित हो।	Lecture, presentation is organized for students.
5	प्रति सप्ताह कक्षा में टेस्ट परीक्षा हो।	Test-schedule is declared by the university. College has to follow it.
6	जनभागीदारी शिक्षक की आवश्यकता हैं।	JBS assistant professor is filled every year. JBS committee decides to fill the post for self-financing course.
7	कैरियर.उन्मुखी व्याख्यान और कार्यकलाप का आयोजन।	Carrier counseling cell is constructed. Guest lecture and personality development program is organized by it.
8	नई प्रायोगिक सामग्री का उपयोग हो।	Consumable items will be purchased by college, from various funds. Permanent item will be purchased by UGC.
9	प्रतियोगिता परीक्षाओं की पढ़ाई शुरू करें।	Carrier counseling cell is constructed. Guest lecture and personality development program is organized by it. It also organizes the competition exam preparation lecture. College will organize more program on competition exam preparation.

Dr. Shobha Srivastava

Prof. Rukhmani Sahu

Prof. B. M. Sahu

Dr. Sadhna Rahatgaonkar

Dr. R. K. Verma

Prof. Jagrit Kumar

Prof. D. K. Bhardwaj

Prof. Ugendra Kurrey

Dr. D. K. Namdeo

Sri D. K. Tikariha

## ACTION TAKEN AGAINST FEEDBACK 2016-17

---

## ACTION TAKEN AGAINST FEEDBACK 2017-18

### ACTION TAKEN REPORT AGAINST FEEDBACK RECEIVED IN 2017-18

#### FEEDBACK RECEIVED FROM STUDENTS

S.N.	FEEDBACK	ACTION TAKEN
1	Examples and Exercises in teaching	Teacher teaches those examples which comes in examination Outlook of giving more examples depends on teacher himself.
2	Suitable books in library	Books are purchased in Library. Every year teacher gives the list of books to librarian for purchasing.
3	Use of internet and projector	Internet facility is poor in college. Projector is purchased for Zoology, Botany, Mathematics and Geography. More projector will be purchased.
4	Be polite with workers.	Students can complaint directly to principal. A complaint box is kept in-front of the entrance gate. They can drop their complaint. Gravience redressal cell is constituted in college.
5	Availability of modern library	New software will be purchased. Inflibnet for library will be purchased.
6	Regularization of "Janbhagidari" (self-finance) courses.	No need. There is a 2-month break between last theory classes and first theory classes. The fund for JBS teacher comes from the money of parent. Every year teacher is filled timely.
7	Encourage of group study	Whatsapp group is formed by the JBS teacher and some Hods. They help solving the problems through it.
8	Preparation for NET exam.	Budget for it will be demanded for JBS committee.
9	Lack of teachers.	Every year JBS teacher is filled. According to post sanctioned by the JBS committee. Regular post of Asstt. Prof. will be filled by the Government. Letter has been written.
10	Organize seminar of all subjects.	No proposal to organize state, national or international seminar obtained from HoD's to college. If proposal receives the college will forward his letter to sanctioning authority.
11	Proper table and benches in class-rooms.	Will be purchased soon.
12	Weekly test.	Not possible. Unit test schedule is given in academic calendar by the university.
13	Extra class for doubt clearing.	Every day after the theory class of teachers, student can ask their problems. Before the examination, some teacher organize problem solving session.
14	Syllabus must include more everyday knowledge.	Syllabus is decided by the university.
15	Motivational classes must be included in college time-table.	College organizes Motivational classes time to time. On regular basis, it is not possible,
16	Make program for internship,	Some HoD's and NCC, NSS, Redcross organize field visit.

## ACTION TAKEN AGAINST FEEDBACK 2017-18

---

	and field visit.	
17	Maintenance of Botanical garden.	There is a need to maintain the botanical garden. So, a gardener will be kept for this. Proposal will be put for filling a post of gardener by JBS.
18	Education must be employment generated.	All PG courses of the college, like M.Sc.-Botany, Chemistry, Zoology and PGDCA are employment generated course. These self-financing courses are opened on demand of guardians.
19	College boundary-wall is needed.	AA letter has been sent to higher authority.
20	Maintenance of discipline among students.	Discipline committee has been constituted. There is no case in front of it. ID card checking is done in the college gate.
21	College bus must be available.	College will talk to Private bus operator. They can drop the students from bus-stand to college. No provision of dropping from home to college in the Government schemes..
22	Sufficient table and fans.	Done
23	Separate laboratory for PG-classes.	In next session the RUSA laboratoty will be completed and the now laboratory will be shifted.
24	Workshop for students by other teacher.	No proposal received from HoDs.

## ACTION TAKEN AGAINST FEEDBACK 2017-18

### **ACTION TAKEN REPORT AGAINST FEEDBACK RECEIVED IN 2017-18**

#### **FEEDBACK RECEIVED FROM TEACHERS AND ASSTT. STAFF**

S.N.	FEEDBACK	ACTION TAKEN
1	a. Make new laboratory of sufficient spacious b. Lack Separate laboratory should be made.	After completion of new RUSA rooms, lab will be handed over to the HoDs.
2	Carrier guidance cell is must for the college	Carrier guidance cell is active in the college.
3	Make the college boundary wall.	There is large budget for it. A letter has been sent to higher authority
4	All self-financing courses should be undertaken by the Govt.	It is a policy decision of Government. A letter has been sent to higher authority.
5	a. Fill all the vacant post. Vacant post of Asstt. b. Grade-3 must be filled.	A letter has been sent to fill the permanent post to the higher authority Every year the JBS teacher is filled by the KBS committee.
6	Fill the post of Lab. Attendant through J.B.S Scheme.	Demand will be keep in the next session.
7	Hostel boundary is necessary, so that it may start.	Boundary is necessary. Unless the boundary makes, hostel can't be started due to security reason. A letter has been sent to higher authority.

Dr. Shobha Srivastava

Prof. Rukhmani Sahu

Prof. B. M. Sahu

Dr. R. K. Verma

Dr. Sadhna Rahat gaonkar

Prof. Jagrit Kumar

Prof. D. K. Bhardwaj

Prof. Ugendra Kurrey

Prof. Praveen Jain

Prof. Shailesh Mishra

## ACTION TAKEN AGAINST FEEDBACK 2017-18

---

## ACTION TAKEN AGAINST FEEDBACK 2018-19

### ACTION TAKEN REPORT AGAINST FEEDBACK RECEIVED IN 2018-19

#### FEEDBACK RECEIVED FROM STUDENTS

S.N.	FEEDBACK	ACTION TAKEN
1	<b>Sitting arrangement in library should be spacious</b>	Separate seating space of veranda is being used in the entrance of library. Departmental library is being conducted, to decrease the seating problem.
2	<b>College canteen is needed</b>	Not done yet.
3	<b>a) Regular practice of games and sports should be organized in appropriate place b) Sports activity should be extensive and continuously organized.</b>	Regular practice will be confirmed by taking attendance of players in the playground. Sports calendar is prepared by the university. Sports officer has to go with other team, as team manager. Since then the activity is delayed. College takes help of ex-student to conduct sports activity occasionally.
4	<b>Boundary wall is must</b>	The budget for boundary wall is large. A letter to sanction the proposal has been sent. Further try will be done.
5	<b>There should be sufficient class rooms</b>	New RUSA building will provide sufficient class rooms for students. It will be handed over this year by PWD.
6	<b>Cleanliness should be maintained</b>	A fourth class worker is needed for cleanliness. JBS committee will sanction the post. NSS student cleans the college under the regular activity. There are plastic buckets, carton in front of each class rooms. Students and employee are requested to put the waste in it.
7	<b>Plantation is needed</b>	Every year plantation is needed. In current year, the plantation will be taken in the "Oxyzone garden" as well as adopted village.
8	<b>Sufficient teacher for each subject</b>	Posts of some regular teachers are vacant. Letters from office is being sent to higher authority. Again, letter will be written. Every year, the local janbhagidari committee fills the post for self-financing courses.
9	<b>Extra class of English must be organized</b>	Only one post of Assistant Professor is sanctioned for English. Who teaches FC-English in B.A.-1, 2, 3, B.Sc.-1, 2, 3 and B.Com-1, 2, 3. The extra class is not possible unless the JBS committee does not propose to fill teacher for English. The college will propose to sanction one post of JBS English.
10	<b>Student union must be united for development issue.</b>	Decision regarding student union is taken after general and complete discussion. A difference, if any, is solved by the union in-charge and the Principal.
11	<b>Seminar must be organized in each Saturday for each subject</b>	<b>Date of Seminar</b> is given by the guest. There need an amount to pay the guest. College will try to organize the seminar or presentation from local experts.



## ACTION TAKEN AGAINST FEEDBACK 2018-19

---

		Many guest lecture have been organized in 2016-17 by IQAC in various departments.
12	<b>There should be sufficient fund to encourage students of cultural and sports activity.</b>	College will propose more fund for <b>cultural</b> activity. Dress for cultural activity will be purchased in the separate budget. Sports activity has a code of budget and expenditure according to university rule.
13	<b>Separate girls common room</b>	More facilities will be done in the <b>Separate girls common room</b>
14	<b>In Quarterly examination, one paper should be organized in one day.</b>	According to university academic calendar, there is only three days given to organize. College is restricted by its rule. However, the time schedule for one paper is 1.30 hours with a break of 1 hour.
15	<b>Professors must not be given extra/office work. They should teach only.</b>	Policy decision.
16	<b>At the time of laboratory, lab assistant must be presented for proper guidance.</b>	Will be follow up and maintained in next session.
17	<b>Sufficient equipment and materials must be available in the chemistry lab.</b>	Lab equipments are of two type, permanent item and consumable item. Permanent item is purchased by the UGC fund. For more chemicals, college depends on other college funds.
18	<b>a) Continuously there should be more than one class, e.g. maths /botany, physics/zoology at a time. b) At a time both branches of science, math/botany and physics/zoology should be held.</b>	This will be possible if there should be sufficient class-rooms. Now, there is lack of class rooms. So, students are advised to go library in their off-period.

## ACTION TAKEN AGAINST FEEDBACK 2018-19

### **ACTION TAKEN REPORT AGAINST FEEDBACK RECEIVED IN 2018-19**

#### **FEEDBACK RECEIVED FROM TEACHERS AND ASSTT. STAFF**

S.N.	FEEDBACK	ACTION TAKEN
1	स्ववित्तीय मद से संचालित कोर्स का शासकीयकरण ।	Self-financing course is increasing presser on guardian's pocket. College appreciates this and is continuously trying to regularize this course under Government scheme. A letter has been sent to regularize these courses.
2	महाविद्यालय में स्टॉफ की कमी एवं पदपूर्ति के प्रयास ।	A letter has been sent to regularize these courses. JBS assistant professor post is filled by the college.
	स्टॉफ की पूर्ति हेतु शासन से पत्र व्यवहार ।	
3	प्रयोगशाला परिचारक के लिए जनभागीदारी समिति से नियुक्ति हो ।	Will be put in front of JBS committee.
4	चतुर्थ श्रेणी वरिष्ठ कर्मचारियों की पदोन्नति का प्रयास ।	Policy decision will be taken by Government.
	चतुर्थ श्रेणी कर्मचारी के नये पदों का सृजन हो ।	
	क्रीड़ा विभाग में ग्राउंड्स मैन के पद का सृजन हो ।	

## ACTION TAKEN AGAINST FEEDBACK 2018-19

### ACTION TAKEN REPORT AGAINST FEEDBACK RECEIVED IN 2018-19

#### FEEDBACK RECEIVED FROM ALUMNI AND EX-STUDENTS

S.N.	FEEDBACK	ACTION TAKEN
1	प्रतियोगिता परीक्षा एवं शोध सामग्री की उपलब्धता हो, सामान्य ज्ञान, वाद-विवाद, प्रश्नमंच का आयोजन हो।	
2	निरंतर समय-समय पर कैरियर निर्देशन सेमीनार का आयोजन।	Carrier guidance cell is constituted. It organizes carrier awareness program time-to-time.
3	साइबर क्राइम के प्रति जागरूकता पर सेमीनार आयोजन।	Useful suggestion. Will be apply.
4	खेल को बढ़ावा मिलें।	Sports officer is active. In 2018-19 4 players participated in the national level games.
5	महाविद्यालय में स्वागत द्वार एवं अहाता निर्माण आवश्यक।	The budget for boundary wall is large. A letter to sanction the proposal has been sent. Further try will be done.
6	प्रतियोगिता परीक्षा एवं शोध सामग्री की उपलब्धता हो, सामान्य ज्ञान, वाद-विवाद, प्रश्नमंच का आयोजन हो।	Done. Librarian will purchase more books.
7	महाविद्यालयीन छात्रों के ड्रेस (पहनावों) में शालीनता रहे।	Individual matter of students. Dress-code can't be possible unless Government order.
8	समय-समय पर विषय विशेषज्ञों से वार्ता का आयोजन हो। कैरियर गाइडेंस पर कक्षाओं का आयोजन।	Yes. HoD will take initiative. Fund is also needed. Carrier guidance cell is active. More lecture should be organized.
9	महाविद्यालय के भूतपूर्व छात्रों को Induction Program में शामिल करें।	Will be done from next session.
10	एम.एस.सी./एम.ए. अध्ययनरत छात्रों के लिए स्कूलों से अंशकालीन अध्यापन कार्य करवाई जाय।	If the student want to teach then they do it on contacting the concerned schools. They can't be forced for this.
11	प्रेरक व्याख्यान (Motivational Lecture) का आयोजन।	Carrier guidance cell organizes such programs. Occasionally Department also organized the motivational Lecture.
12	महिला हॉस्टल को प्रारंभ करना।	Girls hostel can't be started unless the warden, boundary wall like security issues doesn't solve.
13	जनभागीदारी प्राध्यापक को अनुभव प्रमाण पत्र मिले।	Done.

## ACTION TAKEN AGAINST FEEDBACK 2018-19

### ACTION TAKEN REPORT AGAINST FEEDBACK RECEIVED IN 2018-19

#### FEEDBACK RECEIVED FROM PARENTS

S.N.	FEEDBACK	ACTION TAKEN
1	महाविद्यालय में छात्र अनुशासन बनाये रखें।	A discipline committee is formed. No case of un-discipline is found.
2	महाविद्यालय में फर्नीचर की कमी की पूर्ति हो।	Furniture will be purchased immediately. For, this budget will be demanded against appropriate authority.
3	कैंटीन की व्यवस्था हों।	Canteen is must. Will be try to open.
4	समय-समय पर आयोजित टेस्ट परीक्षा के प्राप्तांको से पालकों को सूचित किया जाये।	Yes. Good suggestion.
5	छात्रों में वार्तालाप सक्षमता विकसित हो।	Lecture, presentation is organized for students.
6	प्रति सप्ताह कक्षा में टेस्ट परीक्षा हो।	Test-schedule is declared by the university. College has to follow it.
7	जनभागीदारी शिक्षक की आवश्यकता हैं।	JBS assistant professor is filled every year. JBS committee decides to fill the post for self-financing course.
8	कैरियर.उन्मुखी व्याख्यान और कार्यकलाप का आयोजन।	Carrier counseling cell is constructed. Guest lecture and personality development program is organized by it.
9	नई प्रायोगिक सामग्री का उपयोग हो।	Consumable items will be purchased by college, from various funds. Permanent item will be purchased by UGC.
10	महाविद्यालय में शिक्षक के पद की पूर्ति हो।	A letter has been sent to higher authority to fill the vacant post of professors, assistant professors and assistant staff.
11	प्रति सप्ताह कक्षा में टेस्ट परीक्षा हो।	Test-exam schedule is decided by the university.
12	प्रतियोगिता परीक्षाओं की पढ़ाई शुरू करें।	Carrier counseling cell is constructed. Guest lecture and personality development program is organized by it. It also organizes the competition exam preparation lecture. College will organize more programs on competition exam preparation.

Dr. Shobha Srivastava  
Prof. Rukhmani Sahu  
Prof. B. M. Sahu  
Dr. Sadhna Rahatgaonkar  
Dr. R. K. Verma  
Prof. Jagrit Kumar  
Prof. D. K. Bhardwaj  
Prof. Ugendra Kurrey  
Dr. D. K. Namdeo  
Sri D. K. Tikariha  
Dr. Gaurav Sharma  
Dr. Preeti Bala Jaiswal

# FEEDBACK ANALYSIS OF STUDENTS 2015-16

---

**Government Chandulal Chandrakar Arts and Science College Patan, dist.-Durg (C.G.) 491111**

## **ANALYSIS OF FEEDBACK FROM STUDENTS IN 2015-16**

- MAKE BIG AND SPECIOUS ROOMS.
- WANTED MORE NUMBER OF CLASSROOMS
- GIRLS COMMON ROOM.
- EDUCATION TOUR FROM COLLEGE.
- WANTED SUFFICIENT PARKING FOR WEHICALS.
- WANTED SEPARATE ROOM FOR B.COM.-I
- WANTED SUFFICIENT FURNITURE.
- WANTED CLASS-ROOMS
- WANTED REGULAR TEACHERS
- WANTED FURTHER STUDY
- WANTED SUFFICIENT LAB EQUIPMENT
- WANTED CREATION OF NEW POST OF PROFESSORS IN PHYSICS AND MATHS.

# FEEDBACK ANALYSIS OF STUDENTS 2015-16

## DATA RECEIVED FROM STUDENTS FOR FEEDBACK 2015-16

### FEEDBACK DATA 2015-16

#### STUDENT FEEDBACK DATA-B.COM-I 2015-16

Q.NO.	COMPLETELY AGREED	AGREED	NEUTRAL	NOT AGREED	COMPLETELY DISAGREE	TOTAL
1	13	2	0	0	0	15
2	11	4	0	0	0	15
3	1	14	0	0	0	15
4	4	10	1	0	0	15
5	4	11	0	0	0	15
6	5	8	2	0	0	15
7	7	7	1	0	0	15
8	0	3	2	9	1	15
9	2	10	1	2	0	15
10	3	11	1	0	0	15
11	2	12	0	0	1	15
12	2	12	1	0	0	15
13	8	7	0	0	0	15
14	8	7	0	0	0	15
15	1	12	2	0	0	15
16	1	14	0	0	0	15
17	1	14	0	0	0	15
<b>TOTAL</b>	<b>73</b>	<b>158</b>	<b>11</b>	<b>11</b>	<b>2</b>	

1. MAKE BIG AND SPECIOUS ROOMS.
2. WANTED MORE NUMBER OF CLASSROOMS
3. GIRLS COMMON ROOM.
4. EDUCATION TOUR FROM COLLEGE.
5. WANTED SUFFICIENT PARKING FOR WEHICALS.
6. WANTED SEPARATE ROOM FOR B.COM.-I
7. WANTED SUFFICIENT FURNITURE.
8. WANTED REGULAR PROFESSOR

## FEEDBACK ANALYSIS OF STUDENTS 2015-16

---

### STUDENT FEEDBACK DATA-B.COM.-II 2015-16

Q.NO.	COMPLETELY AGREED	AGREED	NEUTRAL	NOT AGREED	COMPLETELY NOT AGREED	TOTAL
1	5	0	0	0	0	5
2	5	0	0	0	0	5
3	2	3	0	0	0	5
4	3	2	0	0	0	5
5	1	4	0	0	0	5
6	3	1	0	1	0	5
7	0	5	0	0	0	5
8	0	3	1	0	1	5
9	1	4	0	0	0	5
10	3		0	0	0	5
11	1	4	0	0	0	5
12	0	5	0	0	0	5
13	1	4	0	0	0	5
14	1	4	0	0	0	5
15	1	4	0	0	0	5
16	2	2	1	0	0	5
17	3	2	0	0	0	5
<b>TOTAL</b>	<b>32</b>	<b>47</b>	<b>2</b>	<b>1</b>	<b>1</b>	

1. WANTED CLASS-ROOMS
2. WANTED REGULAR TEACHERS
3. WANTED FURTHER STUDY

## FEEDBACK ANALYSIS OF STUDENTS 2015-16

---

### STUDENT FEEDBACK DATA-B.COM.-III 2015-16

Q. NO.	COMPLETELY AGREED	AGREED	NEUTRAL	DISAGREE	COMPLETELY DISAGREED	TOTAL
1	4	2	0	0	0	6
2	6	0	0	0	0	6
3	1	5	0	0	0	6
4	0	3	3	0	0	6
5	0	3	3	0	0	6
6	0	6	0	0	0	6
7	0	4	2	0	0	6
8	0	1	5	0	0	6
9	0	6	0	0	0	6
10	3	3	0	0	0	6
11	1	5	0	0	0	6
12	2	3	0	1	0	6
13	1	3	2	0	0	6
14	0	1	3	2	0	6
15	1	5	0	0	0	6
16	0	5	0	1	0	6
17	0	3	3	0	0	6
<b>TOTAL</b>	<b>19</b>	<b>58</b>	<b>21</b>	<b>4</b>	<b>0</b>	

1. WANTED CLASS-ROOMS
2. WANTED REGULAR TEACHERS
3. WANTED FURTHER STUDY



## FEEDBACK ANALYSIS OF STUDENTS 2015-16

---

### STUDENT FEEDBACK DATA-B.Sc.-I 2015-16

Q.NO.	COMPLETELY AGREED	AGREED	NEUTRAL	DISAGREE	COMPLETELY DISAGREED	TOTAL
1	19	9	3	0	0	31
2	28	3	0	0	0	31
3	12	17	2	0	0	31
4	18	12	0	1	0	31
5	20	10	0	0	1	31
6	16	15	0	0	0	31
7	16	11	4	0	0	31
8	10	8	3	9	1	31
9	21	8	1	1	0	31
10	18	11	1	1	0	31
11	21	10	0	0	0	31
12	25	6	0	0	0	31
13	24	7	0	0	0	31
14	18	10	3	0	0	31
15	22	8	1	0	0	31
16	15	16	0	0	0	31
17	17	14	0	0	0	31
<b>TOTAL</b>	<b>320</b>	<b>175</b>	<b>18</b>	<b>12</b>	<b>2</b>	

1. MAKE EXTRA CLASS-ROOMS
2. DISCIPLINE
3. LACK OF FURNITURES
4. WANTED BOUNDARY WALL
5. WANTED SUFFICIENT LAB EQUIPMENT
6. WANTED CREATION OF NEW POST OF PROFESSORS IN PHYSICS AND MATHS.

## FEEDBACK ANALYSIS OF STUDENTS 2015-16

---

### STUDENT FEEDBACK DATA-B.SC.-II 2015-16

Q.NO.	COMPLETELY AGREED	AGREED	NEUTRAL	DIS AGREE	COMPLETELY DISAGREE	TOTAL
1	15	5	0	0	0	20
2	17	3	0	0	0	20
3	9	10	1	0	0	20
4	10	7	3	0	0	20
5	11	7	2	0	0	20
6	3	17	0	0	0	20
7	10	9	1	0	0	20
8	3	6	8	3	0	20
9	11	9	0	0	0	20
10	12	6	2	0	0	20
11	11	9	0	0	0	20
12	16	4	0	0	0	20
13	13	7	0	0	0	20
14	12	4	4	0	0	20
15	13	5	2	0	0	20
16	10	6	4	0	0	20
17	5	13	2	0	0	20
<b>TOTAL</b>	<b>181</b>	<b>127</b>	<b>29</b>	<b>3</b>	<b>0</b>	

1. WANTED CLASS-ROOMS
2. WANTED REGULAR TEACHERS
3. WANTED FURTHER STUDY
4. SUITABLE APERATUS IN LABORATORY.
5. WANTED SPECIOUS LABS.
6. WANTED FURNITURE IN CLASSROOMS.
7. INCREASE SPORTS GOODS IN THE DEPARTMENT.
8. SUBJECTWISE QUIZ PROGRAM.
9. BOUNDARY WALLS IN COLLEGE.
10. WANTED NEW TECHNOLOGY IN STUDYING AND LECTURE.

## FEEDBACK ANALYSIS OF STUDENTS 2015-16

---

### STUDENT FEEDBACK DATA-B.SC.-III 2015-16

Q.NO.	COMPLETELY AGREED	AGREED	NEUTRAL	DISAGREE	COMPLETELY DISAGREE	TOTAL
1	8	6	1	0	0	15
2	11	4	0	0	0	15
3	5	8	2	0	0	15
4	3	11	1	0	0	15
5	2	12	1	0	0	15
6	3	11	1	0	0	15
7	7	6	2	0	0	15
8	2	8	2	2	1	15
9	6	9	0	0	0	15
10	4	10	1	0	0	15
11	5	5	5	0	0	15
12	6	9	0	0	0	15
13	10	3	2	0	0	15
14	10	4	1	0	0	15
15	6	8	1	0	0	15
16	4	9	2	0	0	15
17	3	9	3	0	0	15
<b>TOTAL</b>	<b>95</b>	<b>132</b>	<b>25</b>	<b>2</b>	<b>1</b>	

1. MAKE BIG LABS, SPECIOUS.
2. WANTED MORE NUMBER OF CLASSROOMS
3. GIRLS COMMON ROOM.
4. THE BEHAVIOUR OF COLLEGE PEONS SHOULD SOFT.
5. DRINKING WATER MUST SUITABLE.
6. WANTED CANTEEN
7. SEPARATE LABORATORY FOR UG AND PG.
8. WANTED REGULAR PROFESSOR
9. WANTED ONE MORE PROFESSOR IN MATHEMATICS.
10. INTERNET AND WI-FI.

## FEEDBACK ANALYSIS OF STUDENTS 2015-16

---

### STUDENT FEEDBACK DATA-B.A.-II 2015-16

Q.NO.	COMPLETELY AGREED	AGREED	NEUTRAL	DISAGREE	COMPLETELY DISAGREED	TOTAL
1	31	19	0	0	0	50
2	31	18	0	0	1	50
3	11	33	6	0	0	50
4	16	31	1	2	0	50
5	23	25	1	2	0	50
6	21	25	1	2	1	50
7	19	30	1	0	0	50
8	10	28	8	2	2	50
9	26	31	3	0	0	50
10	15	34	0	1	0	50
11	14	29	1	2	4	50
12	31	19	0	0	0	50
13	31	19	0	0	0	50
14	21	28	0	0	1	50
15	21	28	1	0	0	50
16	20	28	2	0	0	50
17	11	35	2	1	1	50
<b>TOTAL</b>	<b>352</b>	<b>460</b>	<b>27</b>	<b>12</b>	<b>10</b>	

1. INSUFFICIENT BOOKS IN LIBRARY.
2. LACK OF REGULAR TEACHER.
3. LACK OF ROOMS.
4. WANTED SUFFICIENT CLASS-ROOMS.
5. BOUNDARY WALL.
6. INTERNET SUPPLY INSUFFICIENT.

## FEEDBACK ANALYSIS OF STUDENTS 2015-16

### STUDENT FEEDBACK DATA-B.A.-III 2015-16

Q.NO.	COMPLETELY AGREED	AGREED	NEUTRAL	NOT AGREED	COMPLETELY DISAGREE	TOTAL
1	34	11	0	13	0	15
2	32	15	0	11	0	15
3	23	16	2	1	0	15
4	28	18	1	4	0	15
5	13	32	1	4	0	15
6	26	21	0	5	0	15
7	31	12	1	7	0	15
8	6	29	4	0	1	15
9	20	22	0	2	0	15
10	23	17	1	3	0	15
11	34	11	2	2	1	15
12	32	15	0	2	0	15
13	40	7	0	8	0	15
14	45	2	0	8	0	15
15	32	10	0	1	0	15
16	30	15	0	1	0	15
17	30	7	10	1	0	15
<b>TOTAL</b>	<b>479</b>	<b>260</b>	<b>22</b>	<b>73</b>	<b>2</b>	

1. SPORTS ACTIVITY SHOULD INRICHED.
2. KEEP NEW BOOKS IN LIBRARY, INSTEAD OF OLD BOOKS.
3. DISCUSS THE MODEL ANSWER OF MODEL EXAMS.
4. WANTED SUFFICIENT FURNITURE IN COLLEGE.
5. SECURE THE COLLEGE BY BOUNDARY.
6. ORGANISE UNIT TEST PER WEEK.
7. LACK OF PERMANENT PROFESSORS.
8. LACK OF CLEAN-NESS IN COLLEGE CAMPUS.

## FEEDBACK ANALYSIS OF STUDENTS 2015-16

---

### STUDENT FEEDBACK DATA-PGDCA-I/II SEM. 2015-16

Q. NO.	COMPLETELY AGREED	AGREED	NEUTRAL	NOT AGREED	COMPLETELY DISAGREED	TOTAL
1	30	3	0	0	0	33
2	28	3	2	0	0	33
3	31	1	1	0	0	33
4	30	2	0	1	0	33
5	30	3	0	0	0	33
6	32	1	0	0	0	33
7	28	4	1	0	0	33
8	28	1	1	2	1	33
9	33	0	0	0	0	33
10	31	2	0	0	0	33
11	32	1	0	0	0	33
12	33	0	0	0	0	33
13	33	0	0	0	0	33
14	31	1	0	1	0	33
15	29	1	3	0	0	33
16	32	1	0	0	0	33
17	30	2	1	0	0	33
<b>TOTAL</b>	<b>521</b>	<b>26</b>	<b>9</b>	<b>11</b>	<b>2</b>	

1. STUDENT DISCIPLINE MUST MAINTAIN STRICTLY.

## FEEDBACK ANALYSIS OF STUDENTS 2015-16

---

### STUDENT FEEDBACK DATA-M.Sc.-II SEM. 2015-16

Q. NO.	COMPLETELY AGREED	AGREED	NEUTRAL	DISAGREE	COMPLETELY DISAGREED	TOTAL
1	6	1	0	0	0	7
2	6	1	0	0	0	7
3	2	4	1	0	0	7
4	1	2	2	2	0	7
5	1	3	3	0	0	7
6	2	5	0	0	0	7
7	1	6	0	0	0	7
8	0	4	3	0	0	7
9	1	4	1	0	0	7
10	3	4	1	0	0	7
11	0	7	0	0	0	7
12	3	4	0	0	0	7
13	0	3	3	1	0	7
14	0	4	3	0	0	7
15	0	6	0	1	0	7
16	0	2	3	2	0	7
17	0	1	3	1	0	7
<b>TOTAL</b>	<b>26</b>	<b>61</b>	<b>23</b>	<b>7</b>	<b>0</b>	

1. CYCLE STAND
2. LACK OF TEACHERS
3. LACK OF CLASS-ROOMS
4. DRINKING WATER
5. REGULAR CLEANING OF BATH-ROOMS
6. BOUNDARY WALL IN COLLEGE.

## FEEDBACK ANALYSIS OF STUDENTS 2015-16

---

### STUDENT FEEDBACK DATA-M.Sc.-IV SEM. 2015-16

Q. NO.	COMPLETELY AGREED	AGREED	NEUTRAL	DISAGREE	COMPLETELY DISAGREED	TOTAL
1	8	5	0	0	0	13
2	10	2	1	0	0	13
3	3	9	1	0	0	13
4	5	7	0	0	0	13
5	3	10	0	0	0	13
6	7	6	0	0	0	13
7	8	5	0	0	0	13
8	4	6	2	1	0	13
9	9	4	0	0	0	13
10	3	9	1	0	0	13
11	7	5	1	0	0	13
12	11	2	0	0	0	13
13	7	6	0	0	0	13
14	3	9	0	0	1	13
15	5	7	1	0	0	13
16	7	6	0	0	0	13
17	6	6	1	0	0	13
<b>TOTAL</b>	<b>106</b>	<b>104</b>	<b>8</b>	<b>1</b>	<b>1</b>	

1. INSUFFICIENT BOOKS IN LIBRARY.
2. LACK OF REGULAR TEACHER.
3. LACK OF ROOMS.
4. WANTED SUFFICIENT CLASS-ROOMS.
5. BOUNDARY WALL.
6. INTERNET SUPPLY INSUFFICIENT.



## FEEDBACK ANALYSIS OF STUDENTS 2015-16

---

### STUDENT FEEDBACK DATA-M.Sc.-II SEM ZOOLOGY 2015-16

Q.NO.	COMPLETELY AGREED	AGREED	NEUTRAL	DISAGREE	COMPLETELY DISAGREED	TOTAL
1	12	0	0	0	0	12
2	11	1	0	0	0	12
3	7	4	1	0	0	12
4	6	6	0	0	0	12
5	4	6	2	0	0	12
6	4	7	1	0	0	12
7	6	5	1	0	0	12
8	5	3	4	0	0	12
9	8	3	1	0	0	12
10	4	7	1	0	0	12
11	3	9	0	0	0	12
12	8	4	0	0	0	12
13	5	4	3	0	0	12
14	5	4	3	0	0	12
15	5	6	1	0	0	12
16	8	4	0	0	0	12
17	4	7	1	0	0	12
<b>TOTAL</b>	<b>105</b>	<b>80</b>	<b>19</b>	<b>0</b>	<b>0</b>	

1. INSUFFICIENT BOOKS IN LIBRARY.
2. LACK OF REGULAR TEACHER.
3. LACK OF ROOMS.
4. WANTED SUFFICIENT CLASS-ROOMS.
5. BOUNDARY WALL.
6. INTERNET SUPPLY INSUFFICIENT.

## FEEDBACK ANALYSIS OF STUDENTS 2015-16

---

### STUDENT FEEDBACK DATA-M.A.-IV SEM. ZOOLOGY 2015-16

Q. NO.	COMPLETELY AGREED	AGREED	NEUTRAL	DISAGREE	COMPLETELY DISAGREED	TOTAL
1	12	1	0	0	0	13
2	10	3	0	0	0	13
3	6	7	0	0	0	13
4	6	7	0	0	0	13
5	5	8	0	0	0	13
6	4	9	0	0	0	13
7	12	1	0	0	0	13
8	4	7	0	2	0	13
9	12	1	0	0	0	13
10	8	5	0	0	0	13
11	6	7	0	0	0	13
12	10	3	0	0	0	13
13	4	9	0	0	0	13
14	5	7	0	0	1	13
15	5	8	0	0	0	13
16	3	10	0	0	0	13
17	3	10	0	0	0	13
TOTAL	115	103	0	0	1	

1. NEW BOOKS IN LIBRARY.
2. INTERNET CONNECTION SHOULD BE MAINTAINED
3. WATER FREEZER SHOULD BE REPAIRED.
4. ELECTRICITY SYSTEM SHOULD BE REPAIRED.
5. THERE SHOULD BE CANTEEN.
6. SEPARATE THEORY AND PRACTICAL CLASSES.
7. PROJECTOR AND MULTIMEDIA SHOULD BE RUN.
8. JOB-ORIENTED COURSE SHOULD RUN.
9. MORE BOOKS SHOULD AVAILABLE IN THE DEPARTMENT.
10. GIRLS COMMON ROOM.

## FEEDBACK ANALYSIS OF STUDENTS 2015-16

---

### STUDENT FEEDBACK DATA-M.A.-II SEM CHEMISTRY 2015-16

Q. NO.	COMPLETELY AGREED	AGREED	NEUTRAL	DISAGREE	COMPLETELY DISAGREED	TOTAL
1	4	7	0	0	0	11
2	10	1	0	0	0	11
3	0	10	1	0	0	11
4	0	11	0	0	0	11
5	0	10	0	0	0	11
6	2	8	1	0	0	11
7	2	8	1	0	0	11
8	0	8	0	3	0	11
9	3	8	0	0	0	11
10	3	7	1	0	0	11
11	10	1	0	0	0	11
12	4	7	0	0	0	11
13	2	6	3	0	0	11
14	0	4	3	0	4	11
15	6	5	0	0	0	11
16	2	7	2	0	0	11
17	0	8	2	1	0	11
<b>TOTAL</b>	<b>48</b>	<b>116</b>	<b>14</b>	<b>4</b>	<b>4</b>	

1. INSUFFICIENT BOOKS IN LIBRARY.
2. LACK OF REGULAR TEACHER.
3. LACK OF ROOMS.
4. WANTED SUFFICIENT CLASS-ROOMS.
5. BOUNDARY WALL.
6. WANTED CANTEEN.

## FEEDBACK ANALYSIS OF STUDENTS 2015-16

---

### STUDENT FEEDBACK DATA-M.A.-4 SEM-CHEMISTRY 2015-16

Q. NO.	COMPLETELY AGREED	AGREED	NEUTRAL	DISAGREE	COMPLETELY DISAGREED	TOTAL
1	9	2	0	0	0	11
2	11	0	0	0	0	11
3	7	4	0	0	0	11
4	7	4	0	0	0	11
5	6	4	1	0	0	11
6	6	5	0	0	0	11
7	6	4	0	0	1	11
8	4	6	0	0	1	11
9	8	3	0	0	0	11
10	7	3	0	1	0	11
11	5	2	2	1	1	11
12	10	1	0	0	0	11
13	5	5	0	0	1	11
14	4	5	0	1	1	11
15	4	5	1	0	0	11
16	5	6	0	0	0	11
17	5	5	1	0	0	11
TOTAL	109	64	5	3	5	

1. INSUFFICIENT BOOKS IN LIBRARY.
2. LACK OF REGULAR TEACHER.
3. LACK OF LAB APERATUS
4. SUFFICIENT BOOKS IN LIBRARY
5. WANTED CLEAN CAMPUS IN COLLEGE

## FEEDBACK ANALYSIS OF STUDENTS 2015-16

---

### STUDENT FEEDBACK DATA-M.Sc.-II SEM SOCIOLOGY 2015-16

Q. NO.	COMPLETELY AGREED	AGREED	NEUTRAL	DISAGREE	COMPLETELY DISAGREED	TOTAL
1	12	0	0	0	0	12
2	11	1	0	0	0	12
3	7	4	1	0	0	12
4	6	6	0	0	0	12
5	4	6	2	0	0	12
6	4	7	1	0	0	12
7	6	5	1	0	0	12
8	5	3	4	0	0	12
9	8	3	1	0	0	12
10	4	7	1	0	0	12
11	3	9	0	0	0	12
12	8	4	0	0	0	12
13	5	4	3	0	0	12
14	5	4	3	0	0	12
15	5	6	1	0	0	12
16	8	4	0	0	0	12
17	4	7	1	0	0	12
<b>TOTAL</b>	<b>105</b>	<b>80</b>	<b>19</b>	<b>0</b>	<b>0</b>	

1. INSUFFICIENT BOOKS IN LIBRARY.
2. LACK OF REGULAR TEACHER.
3. LACK OF ROOMS.
4. WANTED SUFFICIENT CLASS-ROOMS.
5. BOUNDARY WALL.
6. INTERNET SUPPLY INSUFFICIENT.

## FEEDBACK ANALYSIS OF STUDENTS 2015-16

### STUDENT FEEDBACK DATA-M.Sc.-IV SEM. SOCIOLOGY 2015-16

Q. NO.	COMPLETELY AGREED	AGREED	NEUTRAL	DISAGREE	COMPLETELY DISAGREED	TOTAL
1	7	4	0	0	0	11
2	6	5	0	0	0	11
3	1	9	1	0	0	11
4	1	7	1	2	0	11
5	2	8	1	0	0	11
6	1	5	5	0	0	11
7	2	3	5	1	0	11
8	2	6	2	1	0	11
9	2	4	4	1	0	11
10	2	4	5	0	0	11
11	5	4	2	0	0	11
12	4	4	3	0	0	11
13	5	4	2	0	0	11
14	1	6	3	1	0	11
15	1	5	4	1	0	11
16	2	3	6	0	0	11
17	2	5	3	1	0	11
<b>TOTAL</b>	<b>46</b>	<b>86</b>	<b>47</b>	<b>8</b>	<b>0</b>	

- 1.LACK OF CLASS-ROOMS
- 2.NEED OF CANTEEN
3. COMPUTER LITERACY FOR STUDENTS
4. CYCLE STAND FOR ALL STUDENTS
5. BOUNDARY WALL.

## FEEDBACK ANALYSIS OF STUDENTS 2015-16

### STUDENT FEEDBACK DATA-M.A.-II SEM GEOGRAPHY 2015-16

Q. NO.	COMPLETELY AGREED	AGREED	NEUTRAL	DISAGREE	COMPLETELY DISAGREED	TOTAL
1	2	3	0	0	0	5
2	2	3	0	0	0	5
3	0	4	1	0	0	5
4	0	5	0	0	0	5
5	0	3	0	2	0	5
6	0	4	1	0	0	5
7	3	2	0	0	0	5
8	1	4	0	0	0	5
9	2	2	1	0	0	5
10	1	4	0	0	0	5
11	0	4	1	0	0	5
12	3	2	0	0	0	5
13	1	4	0	0	0	5
14	0	0	4	1	0	5
15	0	4	1	0	0	5
16	0	4	1	0	0	5
17	0	3	0	2	0	5
<b>TOTAL</b>	<b>15</b>	<b>55</b>	<b>8</b>	<b>5</b>	<b>0</b>	

1. LACK OF BOOKS

2. TO DEVELOP TECHNICAL EDUCATION.

3. INSTRUMENTS AND FURNITURE SHOULD BE WELL PLACED.

4. DECREASE THE ADMISSION FEES.

5. ALL JBS COURSES SHOULD BE UNDERTAKE BY GOVT.

## FEEDBACK ANALYSIS OF STUDENTS 2015-16

---

### STUDENT FEEDBACK DATA-M.A.-I/II SEM GEOGRAPHY 2015-16

Q. NO.	COMPLETELY AGREED	AGREED	NEUTRAL	DISAGREE	COMPLETELY DISAGREED	TOTAL
1	7	3	0	0	0	10
2	5	5	0	0	0	10
3	3	7	0	0	0	10
4	5	2	3	0	0	10
5	3	3	3	1	0	10
6	5	3	1	1	0	10
7	7	3	0	0	0	10
8	5	4	1	0	0	10
9	7	2	1	0	0	10
10	4	6	0	0	0	10
11	2	4	3	1	0	10
12	7	2	1	0	0	10
13	2	6	0	2	0	10
14	1	3	3	3	0	10
15	4	5	1	0	0	10
16	5	5	0	0	0	10
17	4	5	1	0	0	10
<b>TOTAL</b>	<b>76</b>	<b>68</b>	<b>18</b>	<b>8</b>	<b>0</b>	

1. LACK OF BOOKS
2. TAKING BY GOVT, THE SELF-FINANCING COURSE
3. ORGANIZE UNIT TEST AFTER EACH UNIT COMPLETION.
4. WANTED GREENARY IN FRONT OF COLLEGE CAMPUS.
5. FEES OF JBS MUST REDUCE.
6. WANTED CARRIER SEMINAR IN COLLEGE.



## FEEDBACK ANALYSIS OF STUDENTS 2015-16

---

### STUDENT FEEDBACK DATA-M.A.-II SEM. HINDI 2015-16

Q. NO.	COMPLETELY AGREED	AGREED	NEUTRAL	DISAGREE	COMPLETELY DISAGREED	TOTAL
1	4	3	0	0	0	7
2	7	0	0	0	0	7
3	4	3	0	0	0	7
4	2	5	0	0	0	7
5	5	2	0	0	0	7
6	5	2	0	0	0	7
7	4	3	0	0	0	7
8	3	3	1	0	0	7
9	6	1	0	0	0	7
10	6	1	0	0	0	7
11	4	3	0	0	0	7
12	7	0	0	0	0	7
13	7	0	0	0	0	7
14	4	3	0	0	0	7
15	4	3	0	0	0	7
16	5	2	0	0	0	7
17	2	5	0	0	0	7
<b>TOTAL</b>	<b>79</b>	<b>39</b>	<b>1</b>	<b>0</b>	<b>0</b>	<b>119</b>

Suggestion-NIL

## FEEDBACK ANALYSIS OF STUDENTS 2015-16

---

### STUDENT FEEDBACK DATA-M.A.-IV SEM HINDI 2015-16

Q. NO.	COMPLETELY AGREED	AGREED	NEUTRAL	DISAGREE	COMPLETELY DISAGREED	TOTAL
1	2	1	0	0	0	3
2	2	1	0	0	0	3
3	2	1	0	0	0	3
4	0	2	1	0	0	3
5	2	0	1	0	0	3
6	1	1	1	0	0	3
7	2	1	0	0	0	3
8	1	1	1	0	0	3
9	1	2	0	0	0	3
10	2	0	1	0	0	3
11	2	1	0	0	0	3
12	3	0	0	0	0	3
13	3	0	0	0	0	3
14	0	1	1	1	0	3
15	0	3	0	0	0	3
16	2	1	0	0	0	3
17	0	2	1	0	0	3
<b>TOTAL</b>	<b>25</b>	<b>18</b>	<b>7</b>	<b>1</b>	<b>0</b>	

1. BOUNDARY WALL

2. NO BUS FACILITY UPTO COLLEGE



**Government Chandulal Chandrakar Arts and Science College Patan, dist.-Durg**  
**(C.G.) 491111**

## **ANALYSIS OF FEEDBACK FROM STUDENTS IN 2016-17**

- Sitting arrangement in library should be spacious.
- College canteen is needed.
- Regular practice of games and should be organized in appropriate place.
- Boundary wall is must.
- Cleanliness should be maintained.
- Plantation is needed
- Classroom must be enlarged
- Sufficient teacher for each subject.
- Extra class of English must be organized
- Non-collegiate should be banned for entry.
- Student union must be united for development issue.
- Seminar must be organized in each Saturday for each subject.
- There should be sufficient fund to encourage students of cultural and sports activity.
- Continuously there should be more than one class, e.g. maths/botany, physics/zoology at a time. (This can be happen/possible if sufficient class-rooms available.)
- Separate girls common room.
- At a time both branches of science, math/botany and physics/zoology should be held. (This will be possible if there should be sufficient class-rooms).
- In Quarterly examination, one paper should be organized in one day.
- Sports activity should be extensive and continuously organized.
- Sufficient equipment and materials must be available in the chemistry lab.
- Professors must not be given extra/office work. They should teach only.
- At the time of laboratory, lab assistant must be presented for proper guidance.
- One post each for physics and mathematics is needed and must be filled.
- Canteen is needed.

**DATA RECEIVED FROM STUDENT IN 2016-17**

**Feedback Data Of Students Of 2016-17**

**CLASS-B.Sc.-I (MATHS+BIO group)**

<b><u>Q.N.</u></b>	<b><u>COMPLETELY AGREED</u></b>	<b><u>AGREED</u></b>	<b><u>NEUTRAL</u></b>	<b><u>DISAGREE</u></b>	<b><u>COMPLETELY DISAGREE</u></b>	<b><u>TOTAL</u></b>
<b><u>1</u></b>	24	13	0	0	0	37
<b><u>2</u></b>	27	10	0	0	0	37
<b><u>3</u></b>	13	23	0	0	1	37
<b><u>4</u></b>	12	22	3	0	0	37
<b><u>5</u></b>	12	19	6	0	0	37
<b><u>6</u></b>	12	20	5	0	0	37
<b><u>7</u></b>	19	16	1	1	0	37
<b><u>8</u></b>	7	15	5	8	2	37
<b><u>9</u></b>	26	11	0	0	0	37
<b><u>10</u></b>	22	14	1	0	0	37
<b><u>11</u></b>	26	10	1	0	0	37
<b><u>12</u></b>	30	7	0	0	0	37
<b><u>13</u></b>	22	12	3	0	0	37
<b><u>14</u></b>	27	8	2	0	0	37
<b><u>15</u></b>	21	11	2	3	0	37
<b><u>16</u></b>	17	17	1	2	0	37
<b><u>17</u></b>	11	20	1	3	2	37

**COMMENTS/SUGGESTION-**

1. Sitting arrangement in library should be spacious.
2. College canteen is needed.
3. Regular practice of games and should be organized in appropriate place.
4. Boundary wall is must.
5. Cleanliness should be maintained.
6. Plantation is needed
7. Classroom must be enlarged
8. Sufficient teacher for each subject.
9. Extra class of English must be organized
10. Non-collegiate should be banned for entry.
11. Student union must be united for development issue.
12. Seminar must be organized in each Saturday for each subject.

**FEEDBACK DATA OF REGULAR STUDENTS OF 2016-17**

**CLASS-B.Sc.-II (MATHS+BIO group)**

<u>Q.N.</u>	<u>COMPLETELY AGREED</u>	<u>AGREED</u>	<u>NEUTRAL</u>	<u>DISAGREE</u>	<u>COMPLETELY DISAGREE</u>	<u>TOTAL</u>
<u>1</u>	36	1	0	0	0	37
<u>2</u>	26	11	0	0	0	37
<u>3</u>	16	13	8	0	0	37
<u>4</u>	13	14	3	7	0	37
<u>5</u>	12	22	3	0	0	37
<u>6</u>	21	11	4	1	0	37
<u>7</u>	13	17	3	2	2	37
<u>8</u>	8	14	6	4	5	37
<u>9</u>	29	8	0	0	0	37
<u>10</u>	23	11	3	0	0	37
<u>11</u>	25	10	1	1	0	37
<u>12</u>	29	8	0	0	0	37
<u>13</u>	21	15	1	0	0	37
<u>14</u>	24	10	3	0	0	37
<u>15</u>	20	15	2	0	0	37
<u>16</u>	16	18	3	0	0	37
<u>17</u>	9	20	4	4	0	37

**COMMENTS/SUGRESSION-**

1. There should be sufficient fund to encourage students of cultural and sports activity.
2. Continuously there should be more than one class, e.g. maths/botany, physics/zoology at a time. (This can be happen/possible if sufficient class-rooms available.)
3. Separate girls common room.
4. At a time both branches of science, math/botany and physics/zoology should be held. (This will be possible if there should be sufficient class-rooms).
5. In Quarterly examination, one paper should be organized in one day.
6. Sports activity should be extensive and continuously organized.
7. Sufficient equipment and materials must be available in the chemistry lab.
8. Professors must not be given extra/office work. They should teach only.
9. At the time of laboratory, lab assistant must be presented for proper guidance.
10. One post each for physics and mathematics is needed and must be filled.
11. Canteen is needed.

**FEEDBACK DATA OF REGULAR STUDENTS OF 2016-17**

**CLASS-B.Sc.-III (MATHS+BIO group)**

<u>Q.N.</u>	<u>COMPLETELY AGREED</u>	<u>AGREED</u>	<u>NEUTRAL</u>	<u>DISAGREE</u>	<u>COMPLETELY DISAGREE</u>	<u>TOTAL</u>
<u>1</u>	22	20	0	0	0	42
<u>2</u>	33	9	0	0	0	42
<u>3</u>	14	24	4	0	0	42
<u>4</u>	16	25	1	0	0	42
<u>5</u>	13	27	1	1	0	42
<u>6</u>	16	23	3	0	0	42
<u>7</u>	9	23	9	1	0	42
<u>8</u>	17	15	4	5	1	42
<u>9</u>	26	15	1	0	0	42
<u>10</u>	12	26	3	1	0	42
<u>11</u>	21	17	3	0	1	42
<u>12</u>	30	12	0	0	0	42
<u>13</u>	22	16	3	1	0	42
<u>14</u>	30	9	2	1	0	42
<u>15</u>	11	27	3	1	0	42
<u>16</u>	10	26	6	0	0	42
<u>17</u>	6	27	8	1	0	42

**COMMENTS/SUGRESSION-**

1. Library books should be sufficient.
2. Computer must be used in teaching.
3. Internet, multimedia and Projector must be used in teaching.
4. There should be sufficient class-rooms.
5. Improvement of quality of teaching.
6. M.Sc. course fees must be minimal.
7. Sufficient equipment and materials must be available in laboratory.
8. Canteen is needed.
9. Cleanliness of class-rooms.
10. Lack of teachers.
11. Competition exam must be organized ones in a month.
12. Urinal cleanliness must be maintained.
13. Canteen is needed.

**FEEDBACK DATA OF REGULAR STUDENTS OF 2016-17**

**CLASS-B.A.-I**

<u>Q.N.</u>	<u>COMPLETELY AGREED</u>	<u>AGREED</u>	<u>NEUTRAL</u>	<u>DISAGREE</u>	<u>COMPLETELY DISAGREE</u>	<u>TOTAL</u>
<u>1</u>	35	14	1	3	1	54
<u>2</u>	37	15	1	1	0	54
<u>3</u>	17	24	0	2	1	54
<u>4</u>	24	22	4	4	0	54
<u>5</u>	20	24	7	3	0	54
<u>6</u>	24	23	5	2	0	54
<u>7</u>	26	22	4	2	0	54
<u>8</u>	23	25	2	4	0	54
<u>9</u>	29	17	5	3	0	54
<u>10</u>	24	28	2	0	0	54
<u>11</u>	45	7	2	0	0	54
<u>12</u>	33	19	2	0	0	54
<u>13</u>	30	16	4	4	0	54
<u>14</u>	39	14	1	0	0	54
<u>15</u>	35	14	3	2	0	54
<u>16</u>	27	27	0	0	0	54
<u>17</u>	17	32	2	0	1	54

**COMMENTS/SUGRESSION-**

1. Sports ground must be available.
2. Discipline must be maintained in college.
3. Classes should be taken according to time-table.
4. Activity done in this college is useful for students.
5. Furniture is insufficient in the college.
6. Organizing activity enhances talent of students.
7. Teacher motivates students to take part in other activity.



**FEEDBACK DATA OF REGULAR STUDENTS OF 2016-17**

**CLASS-B.A.-II**

<u>Q.N.</u>	<u>COMPLETELY AGREED</u>	<u>AGREED</u>	<u>NEUTRAL</u>	<u>DISAGREE</u>	<u>COMPLETELY DISAGREE</u>	<u>TOTAL</u>
<u>1</u>	28	3	1	0	0	32
<u>2</u>	26	4	2	0	0	32
<u>3</u>	12	17	2	1	0	32
<u>4</u>	13	18	0	0	1	32
<u>5</u>	10	19	2	0	1	32
<u>6</u>	12	20	0	0	0	32
<u>7</u>	18	13	0	0	1	32
<u>8</u>	10	15	3	3	1	32
<u>9</u>	19	13	0	0	0	32
<u>10</u>	22	9	1	1	0	32
<u>11</u>	19	11	1	0	1	32
<u>12</u>	4	7	1	0	0	32
<u>13</u>	17	15	0	1	0	32
<u>14</u>	14	16	1	0	1	32
<u>15</u>	17	14	1	0	0	32
<u>16</u>	19	12	0	0	1	32
<u>17</u>	13	17	2	0	1	32

**COMMENTS/SUGRESSION-**

1. Make the PG course under government
2. Lack of regular teachers
3. Lack of sufficient space in class rooms

**FEEDBACK DATA OF REGULAR STUDENTS OF 2016-17**

**CLASS-B.A.-III**

<b><u>Q.N.</u></b>	<b><u>COMPLETELY AGREED</u></b>	<b><u>AGREED</u></b>	<b><u>NEUTRAL</u></b>	<b><u>DISAGREE</u></b>	<b><u>COMPLETELY DISAGREE</u></b>	<b><u>TOTAL</u></b>
<b><u>1</u></b>	14	4	0	0	0	18
<b><u>2</u></b>	13	5	0	0	0	18
<b><u>3</u></b>	5	13	0	0	0	18
<b><u>4</u></b>	6	12	0	0	0	18
<b><u>5</u></b>	9	6	2	0	1	18
<b><u>6</u></b>	9	8	0	0	1	18
<b><u>7</u></b>	6	12	0	0	0	18
<b><u>8</u></b>	7	8	1	1	1	18
<b><u>9</u></b>	10	7	0	1	0	18
<b><u>10</u></b>	12	5	1	0	0	18
<b><u>11</u></b>	10	8	0	0	0	18
<b><u>12</u></b>	9	8	1	0	0	18
<b><u>13</u></b>	10	6	1	1	0	18
<b><u>14</u></b>	7	10	0	1	0	18
<b><u>15</u></b>	8	8	2	0	0	18
<b><u>16</u></b>	8	10	0	0	0	18
<b><u>17</u></b>	7	9	1	0	1	18

**COMMENTS/SUGRESSION-**

1. Lack of regular classes
2. Adjustment of times for time-table, in view of teaching.

**FEEDBACK DATA OF REGULAR STUDENTS OF 2016-17**

**CLASS-B.Com.-I**

<b><u>Q.N.</u></b>	<b><u>COMPLETELY AGREED</u></b>	<b><u>AGREED</u></b>	<b><u>NEUTRAL</u></b>	<b><u>DISAGREE</u></b>	<b><u>COMPLETELY DISAGREE</u></b>	<b><u>TOTAL</u></b>
<b><u>1</u></b>	26	5	0	0	0	31
<b><u>2</u></b>	22	9	0	0	0	31
<b><u>3</u></b>	14	15	1	1	0	31
<b><u>4</u></b>	9	21	0	1	0	31
<b><u>5</u></b>	13	18	0	0	0	31
<b><u>6</u></b>	11	20	0	0	0	31
<b><u>7</u></b>	24	7	0	0	0	31
<b><u>8</u></b>	15	10	6	0	0	31
<b><u>9</u></b>	22	9	0	0	0	31
<b><u>10</u></b>	16	10	5	0	0	31
<b><u>11</u></b>	20	9	2	0	0	31
<b><u>12</u></b>	23	8	0	0	0	31
<b><u>13</u></b>	22	9	0	0	0	31
<b><u>14</u></b>	20	11	0	0	0	31
<b><u>15</u></b>	15	16	0	0	0	31
<b><u>16</u></b>	16	14	1	0	0	31
<b><u>17</u></b>	7	19	4	1	0	31

**COMMENTS/SUGRESSION-NIL**

**FEEDBACK DATA OF REGULAR STUDENTS OF 2016-17**

**CLASS-B.Com.-II**

<u>Q.N.</u>	<u>COMPLETELY AGREED</u>	<u>AGREED</u>	<u>NEUTRAL</u>	<u>DISAGREE</u>	<u>COMPLETELY DISAGREE</u>	<u>TOTAL</u>
<u>1</u>	14	3	0	0	0	17
<u>2</u>	13	4	0	0	0	17
<u>3</u>	8	8	0	1	0	17
<u>4</u>	7	7	1	2	0	17
<u>5</u>	8	5	2	2	0	17
<u>6</u>	7	7	2	1	0	17
<u>7</u>	10	4	1	2	0	17
<u>8</u>	6	6	2	2	1	17
<u>9</u>	9	7	1	0	0	17
<u>10</u>	9	6	1	1	0	17
<u>11</u>	10	6	1	0	0	17
<u>12</u>	10	6	1	0	0	17
<u>13</u>	10	7	0	0	0	17
<u>14</u>	10	6	1	0	0	17
<u>15</u>	5	11	1	0	0	17
<u>16</u>	8	8	0	1	0	17
<u>17</u>	10	4	2	1	0	17

**COMMENTS/SUGRESSION-**

NIL.

**FEEDBACK DATA OF REGULAR STUDENTS OF 2016-17**

**CLASS-B.Com.-III**

<u>Q.N.</u>	<u>COMPLETELY AGREED</u>	<u>AGREED</u>	<u>NEUTRAL</u>	<u>DISAGREE</u>	<u>COMPLETELY DISAGREE</u>	<u>TOTAL</u>
<u>1</u>	4	1	1	0	0	6
<u>2</u>	3	3	0	0	0	6
<u>3</u>	0	5	0	1	0	6
<u>4</u>	0	6	0	0	0	6
<u>5</u>	1	4	1	0	0	6
<u>6</u>	3	3	0	0	0	6
<u>7</u>	2	3	1	0	0	6
<u>8</u>	0	3	3	0	0	6
<u>9</u>	1	5	0	0	0	6
<u>10</u>	3	3	0	0	0	6
<u>11</u>	4	2	0	0	0	6
<u>12</u>	2	4	0	0	0	6
<u>13</u>	0	6	0	0	0	6
<u>14</u>	0	4	2	0	0	6
<u>15</u>	3	3	0	0	0	6
<u>16</u>	1	5	0	0	0	6
<u>17</u>	0	3	3	0	0	6

**COMMENTS/SUGRESSION-**

1. Lack of regular Teachers
2. Insufficient class rooms.

**FEEDBACK DATA OF REGULAR STUDENTS OF 2016-17**

**CLASS-PGDCA**

<b><u>Q.N.</u></b>	<b><u>COMPLETELY AGREED</u></b>	<b><u>AGREED</u></b>	<b><u>NEUTRAL</u></b>	<b><u>DISAGREE</u></b>	<b><u>COMPLETELY DISAGREE</u></b>	<b><u>TOTAL</u></b>
<b><u>1</u></b>	4	8	3	0	0	15
<b><u>2</u></b>	3	11	0	1	0	15
<b><u>3</u></b>	0	5	6	4	0	15
<b><u>4</u></b>	4	3	2	3	3	15
<b><u>5</u></b>	0	8	4	2	1	15
<b><u>6</u></b>	3	7	3	2	0	15
<b><u>7</u></b>	1	10	2	1	1	15
<b><u>8</u></b>	2	8	4	0	1	15
<b><u>9</u></b>	2	6	4	1	2	15
<b><u>10</u></b>	1	8	4	1	1	15
<b><u>11</u></b>	2	10	3	0	0	15
<b><u>12</u></b>	4	10	1	0	0	15
<b><u>13</u></b>	4	7	2	1	1	15
<b><u>14</u></b>	1	4	3	4	3	15
<b><u>15</u></b>	1	7	4	3	0	15
<b><u>16</u></b>	2	4	6	3	0	15
<b><u>17</u></b>	2	4	4	2	3	15

**FEEDBACK DATA OF REGULAR STUDENTS OF 2016-17**

**CLASS-M.A.-SOCIOLOGY**

<u>Q.N.</u>	<u>COMPLETELY AGREED</u>	<u>AGREED</u>	<u>NEUTRAL</u>	<u>DISAGREE</u>	<u>COMPLETELY DISAGREE</u>	<u>TOTAL</u>
<u>1</u>	9	6	0	0	0	15
<u>2</u>	14	1	0	0	0	15
<u>3</u>	3	12	0	0	0	15
<u>4</u>	8	6	0	0	0	15
<u>5</u>	6	9	0	0	0	15
<u>6</u>	11	4	0	0	0	15
<u>7</u>	7	7	1	0	0	15
<u>8</u>	8	7	1	0	0	15
<u>9</u>	7	8	0	0	0	15
<u>10</u>	7	7	1	0	0	15
<u>11</u>	11	3	1	0	0	15
<u>12</u>	11	4	0	0	0	15
<u>13</u>	10	4	0	1	0	15
<u>14</u>	7	6	1	0	1	15
<u>15</u>	8	6	1	0	0	15
<u>16</u>	7	6	2	0	0	15
<u>17</u>	3	10	2	0	0	15

**COMMENTS/SUGRESSION-**

1. Departmental library must be prepared and all books of PG should be included in it.
2. Let us provide bus facility from bus-stand to college.
3. Canteen should be start in college.
4. Lack of regular Teachers in M.A. sociology.
5. Educational tour must be provided for all classes.
6. Educational tour should be organized.
7. There should be "Practical class" for Sociology subject.
8. Library facility is insufficient for PG.
9. Internet facility is insufficient in college.

**FEEDBACK DATA OF REGULAR STUDENTS OF 2016-17**

**CLASS-M.Sc.-CHEMISTRY**

<b><u>Q.N.</u></b>	<b><u>COMPLETELY AGREED</u></b>	<b><u>AGREED</u></b>	<b><u>NEUTRAL</u></b>	<b><u>DISAGREE</u></b>	<b><u>COMPLETELY DISAGREE</u></b>	<b><u>TOTAL</u></b>
<b><u>1</u></b>	12	3	0	2	0	17
<b><u>2</u></b>	11	5	1	0	0	17
<b><u>3</u></b>	6	8	2	1	0	17
<b><u>4</u></b>	7	6	2	2	0	17
<b><u>5</u></b>	6	11	0	0	0	17
<b><u>6</u></b>	8	5	0	3	1	17
<b><u>7</u></b>	7	7	3	0	0	17
<b><u>8</u></b>	5	6	2	3	1	17
<b><u>9</u></b>	10	6	1	0	0	17
<b><u>10</u></b>	12	5	0	0	0	17
<b><u>11</u></b>	12	4	1	0	0	17
<b><u>12</u></b>	11	6	0	0	0	17
<b><u>13</u></b>	5	5	2	5	0	17
<b><u>14</u></b>	5	2	4	4	2	17
<b><u>15</u></b>	8	8	1	0	0	17
<b><u>16</u></b>	10	4	2	1	0	17
<b><u>17</u></b>	4	9	1	1	2	17

**COMMENTS/SUGSESSION-**

1. Useful chemicals are not available in Chemistry lab.
2. Chemistry laboratory must be enlarged and spacious.
3. Lack of regular Teachers in M.Sc. Chemistry.
4. Provide girls common room.
5. Insufficient class-rooms.
6. Lab equipments are insufficient.
7. Suitable books should be arranged in library.
8. Organized unit-wise test of the subject.
9. Lack of teachers.



**FEEDBACK DATA OF REGULAR STUDENTS OF 2016-17**

**CLASS-M.Sc.-BOTANY**

<b><u>Q.N.</u></b>	<b><u>COMPLETELY AGREED</u></b>	<b><u>AGREED</u></b>	<b><u>NEUTRAL</u></b>	<b><u>DISAGREE</u></b>	<b><u>COMPLETELY DISAGREE</u></b>	<b><u>TOTAL</u></b>
<b><u>1</u></b>	18	16	2	0	0	36
<b><u>2</u></b>	18	18	0	0	0	36
<b><u>3</u></b>	5	25	6	0	0	36
<b><u>4</u></b>	12	20	3	1	0	36
<b><u>5</u></b>	7	24	4	1	0	36
<b><u>6</u></b>	10	17	9	0	0	36
<b><u>7</u></b>	21	14	1	0	0	36
<b><u>8</u></b>	14	17	3	2	0	36
<b><u>9</u></b>	15	19	2	0	0	36
<b><u>10</u></b>	11	21	3	1	0	36
<b><u>11</u></b>	22	13	1	0	0	36
<b><u>12</u></b>	20	14	2	0	0	36
<b><u>13</u></b>	7	23	5	1	0	36
<b><u>14</u></b>	7	15	4	8	2	36
<b><u>15</u></b>	5	20	8	3	0	36
<b><u>16</u></b>	9	24	2	0	1	36
<b><u>17</u></b>	4	20	7	2	1	36

**COMMENTS/SUGRESSION-NIL**

**FEEDBACK DATA OF REGULAR STUDENTS OF 2016-17**

**CLASS-M.Sc.-ZOOLOGY**

<u>Q.N.</u>	<u>COMPLETELY AGREED</u>	<u>AGREED</u>	<u>NEUTRAL</u>	<u>DISAGREE</u>	<u>COMPLETELY DISAGREE</u>	<u>TOTAL</u>
<u>1</u>	6	4	0	0	0	10
<u>2</u>	5	5	0	0	0	10
<u>3</u>	1	8	1	0	0	10
<u>4</u>	0	4	5	1	0	10
<u>5</u>	1	7	1	1	0	10
<u>6</u>	1	3	5	1	0	10
<u>7</u>	4	4	0	2	0	10
<u>8</u>	2	6	2	0	0	10
<u>9</u>	5	5	0	0	0	10
<u>10</u>	1	8	1	0	0	10
<u>11</u>	7	2	0	1	0	10
<u>12</u>	2	8	0	0	0	10
<u>13</u>	0	3	5	2	0	10
<u>14</u>	1	3	1	4	1	10
<u>15</u>	0	9	1	0	0	10
<u>16</u>	2	7	1	0	0	10
<u>17</u>	0	6	2	2	0	10

**COMMENTS/SUGRESSION-NIL**

**FEEDBACK DATA OF REGULAR STUDENTS OF 2016-17**

**CLASS-M.A.-HINDI**

<b><u>Q.N.</u></b>	<b><u>COMPLETELY AGREED</u></b>	<b><u>AGREED</u></b>	<b><u>NEUTRAL</u></b>	<b><u>DISAGREE</u></b>	<b><u>COMPLETELY DISAGREE</u></b>	<b><u>TOTAL</u></b>
<b><u>1</u></b>	4	2	0	0	0	6
<b><u>2</u></b>	4	2	0	0	0	6
<b><u>3</u></b>	6	0	0	0	0	6
<b><u>4</u></b>	2	3	1	0	0	6
<b><u>5</u></b>	5	1	0	0	0	6
<b><u>6</u></b>	4	2	0	0	0	6
<b><u>7</u></b>	5	1	0	0	0	6
<b><u>8</u></b>	4	1	1	0	0	6
<b><u>9</u></b>	5	1	0	0	0	6
<b><u>10</u></b>	6	0	0	0	0	6
<b><u>11</u></b>	5	1	0	0	0	6
<b><u>12</u></b>	5	1	0	0	0	6
<b><u>13</u></b>	5	1	0	0	0	6
<b><u>14</u></b>	3	1	1	1	0	6
<b><u>15</u></b>	5	1	0	0	0	6
<b><u>16</u></b>	6	0	0	0	0	6
<b><u>17</u></b>	4	1	1	0	0	6

**SUGGESTION-NI**

**FEEDBACK DATA OF REGULAR STUDENTS OF 2016-17**

**CLASS-M.A.-ECONOMICS**

<b><u>Q.N.</u></b>	<b><u>COMPLETELY AGREED</u></b>	<b><u>AGREED</u></b>	<b><u>NEUTRAL</u></b>	<b><u>DISAGREE</u></b>	<b><u>COMPLETELY DISAGREE</u></b>	<b><u>TOTAL</u></b>
<b><u>1</u></b>	5	6	0	0	0	11
<b><u>2</u></b>	6	5	0	0	0	11
<b><u>3</u></b>	3	8	0	0	0	11
<b><u>4</u></b>	0	10	0	1	0	11
<b><u>5</u></b>	3	6	0	2	0	11
<b><u>6</u></b>	1	7	2	2	1	11
<b><u>7</u></b>	6	5	0	0	0	11
<b><u>8</u></b>	2	6	2	1	0	11
<b><u>9</u></b>	7	4	0	0	0	11
<b><u>10</u></b>	5	6	0	0	0	11
<b><u>11</u></b>	6	4	0	1	0	11
<b><u>12</u></b>	9	2	0	0	0	11
<b><u>13</u></b>	6	4	1	0	0	11
<b><u>14</u></b>	4	7	0	0	0	11
<b><u>15</u></b>	1	9	1	0	0	11
<b><u>16</u></b>	2	8	0	1	0	11
<b><u>17</u></b>	1	8	1	1	0	11

**COMMENTS/SUGRESSION-**

1. Wanted professors in the department as well as in college.
2. There is no new book in library. It should be new editions.
3. Class room is insufficient.
4. Internet and multi-media should be used in teaching
5. Economics books are old. Please supply new edition books.
6. There must be girl's common room.
7. There should be two separate classrooms for economics.

## FEEDBACK DATA FROM STUDENTS 2017-18

---

**Government Chandulal Chandrakar Arts and Science College Patan, dist.-Durg**  
**(C.G.) 491111**

### **FEEDBACK ANALYSIS FROM STUDENT 2017-18**

1	Suitable books in library
2	Examples and Exercises in teaching
3	Use of internet and projector
4	Availability of modern library
5	Regularization of “Janbhagidari” (self-finance) courses.
6	Encourage of group study
7	Preparation for NET exam.
8	Environment for general awareness.
9	Lack of teachers.
10	Organize seminar of all subjects.
11	Proper table and benches in class-rooms.
12	Need of more practical equipments.
13	Weekly test.
14	Extra class for doubt clearing.
15	Syllabus must include more everyday knowledge.
16	Motivational classes must be included in college time-table.
17	Maintenance of Botanical garden.
18	Make program for internship, and field visit.
19	Motivate student for competitive examinations.
20	Education must be employment generated.
21	Bright students should get teaching in college education.
22	Be polite with workers.
23	Security, Karate, Judo, Laws and rules type activities in course.
24	Motivate for games.
25	Separate laboratory for PG-classes.
26	College boundary-wall is needed.
27	College bus must be available.
28	Maintenance of discipline among students.
29	Sufficient table and fans.
30	Workshop for students by other teacher.

## FEEDBACK DATA FROM STUDENTS 2017-18

---

### DATA RECEIVED FOR FEEDBACK FROM STUDENT 2017-18

Q.N.	OPT. [4]	OPT.[3]	OPT.[2]	OPT.[1]	OPT.[0]	TOTAL	MEAN SCORE FOR EACH QUESTION
1	58	45	3	2	5	113	3.345
2	34	79	0	0	0	113	3.301
3	85	9	17	2	0	113	3.566
4	28	41	41	3	0	113	2.832
5	67	37	6	1	2	113	2.876
6	47	39	25	1	1	113	3.150
7	19	34	32	14	14	113	2.235
8	36	49	28	0	0	113	3.071
9	31	77	2	2	1	113	3.327
10	86	15	9	3	0	113	3.611
11	59	40	9	5	0	113	3.354
12	76	25	8	3	1	113	3.522
13	74	16	9	14	0	113	3.531
14	70	33	6	3	1	113	3.513
15	32	75	6	0	0	113	3.230
16	49	56	5	1	2	113	3.318
17	31	70	6	5	1	113	3.106
18	44	37	25	6	1	113	3.035
19	25	28	25	13	22	113	2.156
20	32	75	3	3	0	113	3.204
AVERAGE							3.164

N.B.: Mean-score for Qu. 1 is =average of marks given per students  
= $(58 \times 4 + 45 \times 3 + 3 \times 2 + 2 \times 1 + 5 \times 0) / 113 = 378 / 113 = 3.345$

# FEEDBACK DATA FROM STUDENTS 2017-18

---

## SUGGESION RECEIVED BY STUDENTS FOR SSS-2017-18

Following suggestion were received while being survey for student satisfaction:

S.N.	SUGESIONS
1	Suitable books in library
2	Examples and Exercises in teaching
3	Use of internet and projector
4	Availability of modern library
5	Regularization of “Janbhagidari” (self-finance)) courses.
6	Encourage of group study
7	Preparation for NET exam.
8	Environment for general awareness.
9	Lack of teachers.
10	Organize seminar of all subjects.
11	Proper table and benches in class-rooms.
12	Need of more practical equipments.
13	Weekly test.
14	Extra class for doubt clearing.
15	Syllabus must include more everyday knowledge.
16	Motivational classes must be included in college time-table.
17	Maintenance of Botanical garden.
18	Make program for internship, and field visit.
19	Motivate student for competitive examinations.
20	Education must be employment generated.
21	Bright students should get teaching in college education.
22	Be polite with workers.
23	Security, Karate, Judo, Laws and rules type activities in course.
24	Motivate for games.
25	Separate laboratory for PG-classes.
26	College boundary-wall is needed.
27	College bus must be available.
28	Maintenance of discipline among students.
29	Sufficient table and fans.
30	Workshop for students by other teacher.

## FEEDBACK ANALYSIS FROM STUDENTS 2018-19

---

**Government Chandulal Chandrakar Arts and Science College Patan, dist.-Durg**

**(C.G.) 491111**

### **FEEDBACK ANALYSIS FROM STUDENTS 2018-19**

1. जनभागीदारी शिक्षक हेतु अनुभव प्राप्त को ही प्राथमिकता मिले।
2. सांस्कृतिक कार्यक्रम तय समय पर शैक्षणिक कैलेंडर के अनुसार आयोजित किया जाये।
3. कक्षाओं में शिक्षकों की नियमित समय पर उपस्थिति हो।
4. सीखने/अध्यापन में नये तकनीकी (ICT) का प्रयोग हो।
5. सेमीनार/संगोष्ठी/वर्कशॉप का आयोजन हो।
6. कम्प्यूटर के माध्यम से अध्यापन करें।
7. प्रोजेक्टर के प्रयोग से अध्यापन करें।
8. प्रायोगिक पाठ्यक्रम को करवाने के पहले समझायें।
9. ज्ञानवर्धक गतिविधियों का संचालन हो।
10. विषय से संबंधित ज्ञानवर्धक कक्षाओं का प्रयोग हो।
11. शिक्षकों की पूर्ति। नये पदों की सृजन हेतु पत्र व्यवहार करें।
12. छात्रों द्वारा सभी कार्य में एक्टिव होकर भाग लेना जरूरी करें।
13. नई तकनीकी के माध्यम से जानकारी प्रदान करें।
14. पाठ्यक्रम समापन उपरांत रिवीजन की व्यवस्था हो।
15. महाविद्यालय में बाउण्ड्रीवाल की व्यवस्था करें।
16. फिल्टर में पर्याप्त एवं स्वच्छ जल की व्यवस्था हो।
17. प्रत्येक शिक्षक अपनी कक्षा नियमित रूप से लेवें।
18. प्रत्येक छात्र स्वयं के लिए पुस्तक क्रय करें।
19. शिक्षा के साथ-साथ शारीरिक एवं शैक्षणेत्तर कार्यक्रमों पर जोर दें।



## FEEDBACK ANALYSIS FROM STUDENTS 2018-19

---

### DATA RECEIVED FROM STUDENTS FOR 2018-19

#### FEEDBACK DATA FROM STUDENT SATISFACTION SURVEYSSS-2018-19

Q.N.	Option -4	Option- 3	Option- 2	Option- 1	Option -0	Total
1	45	65	46	8	0	164
2	36	119	3	2	4	164
3	108	27	24	5	0	164
4	50	65	44	5	0	164
5	101	44	12	7	0	164
6	87	39	33	4	1	164
7	53	44	56	1	10	164
8	32	83	47	2	0	164
9	49	92	7	0	16	164
10	114	24	17	6	3	164
11	97	36	22	8	1	164
12	103	40	18	3	0	164
13	104	34	18	8	0	164
14	89	46	14	8	7	164
15	60	93	11	0	0	164
16	61	87	14	2	0	164
17	80	77	6	1	0	164
18	66	80	13	4	1	164
19	24	27	49	25	39	164
20	55	94	9	4	2	164

## **FEEDBACK: 2018-19 Suggestion from Students**

- **Sitting arrangement in library should be spacious.**
- **College canteen is needed.**
- **Regular practice of games and should be organized in appropriate place.**
- **There should be sufficient class-rooms.**
- **Boundary wall is must.**
- **Cleanliness should be maintained.**
- **Sufficient Plantation is needed**
- **Classroom must be enlarged**
- **Sufficient teacher for each subject.**
- **Extra class of English must be organized**
- **Seminar must be organized in each Saturday for each subject. There should be sufficient fund to encourage students of cultural and sports activity.**
- **In the time-table, there should be more than one class continuously.**
- **In Quarterly examination, one paper should be organized in one day.**
- **Sports activity should be extensive and continuously organized.**
- **Sufficient equipment and materials must be available in the chemistry lab.**
- **At the time of laboratory, lab assistant must be presented for proper guidance.**
- **One post each for physics and mathematics is needed and must be filled.**
- **Library books should be sufficient.**
- **Computer must be used in teaching.**
- **Internet, multimedia and Projector must be used in teaching.**
- **Improvement of quality of teaching.**
- **Self-financing course fees must be minimal.**
- **Sufficient equipment and materials must be available in laboratory.**
- **Cleanliness of class-rooms.**
- **Lack of teachers.**
- **Competition exam must be organized ones in a month.**
- **Urinal cleanliness must be maintained.**
- **Canteen is needed.**
- **Sports ground must be available.**
- **Discipline must be maintained in college.**
- **Furniture is insufficient in the college.**
- **Organizing activity enhances talent of students.**

## FEEDBACK ANALYSIS FROM STUDENTS 2018-19

---

- **Teacher motivates students to take part in other activity.**
- **Make the PG course under government**
- **Lack of regular teachers**
- **Adjustment of times for time-table, in view of teaching.**
- **Lack of regular Teachers**
- **Insufficient class rooms.**
- **Departmental library must be prepared and all books of PG should be included in it.**
- **Let us provide bus facility from bus-stand to college.**
- **Canteen should be start in college.**
- **Educational tour must be provided for all classes.**
- **Educational tour should be organized.**
- **Library facility is insufficient for PG.**
- **Internet facility is insufficient in college.**
- **Useful chemicals are not available in Chemistry lab.**
- **Chemistry laboratory must be enlarged and spacious.**
- **Lack of regular Teachers in M.Sc. / M.A.**
- **Suitable books should be arranged in library.**
- **Organized unit-wise test of the subject.**
- **Wanted professors in the department as well as in college.**
- **There is no new book in library. It should be new editions.**
- **Class room is insufficient.**

# Student Satisfaction Survey Analysis 2019-20

---

## National Assessment and Accreditation Council (NAAC)

### Student Satisfaction Survey 2019-20

#### Key Indicator - 2.7.1

##### Under Criterion II of Teaching – Learning and Evaluation

###### Guidelines for Students

NAAC (National Assessment and accreditation council) is conducting a Student Satisfaction Survey regarding Teaching – Learning and Evaluation, which will help to upgrade the quality in higher education. A student will have to respond to all the questions given in the following format with her/his sincere effort and thought. Her/his identity will not be revealed.

- A) Please confirm this is the first and only time you answer this survey    a) Yes                      b) No
- B) Age:
- C) College Name:
- D) Gender:    a) Female              b) Male    c) Transgender
- E) What degree program are you pursuing now?  
                  a) Bachelor's              b) Master's              c) M. Phil.              d) Doctorate              e) Other ( )
- F) What subject area are you currently pursuing?  
                  a) Arts    b) Commerce    c) Science    d) Professional    e) Other: ( )

###### Instructions to fill the questionnaire

- All questions should be compulsorily attempted.
- Each question has five responses, choose the most appropriate one.
- The response to the qualitative question no. 21 is student's opportunity to give suggestions or improvements; she/he can also mention weaknesses of the institute here. (Kindly restrict your response to teaching learning process only)

##### Criterion II – Teaching–Learning and Evaluation

###### (Student Satisfaction Survey on Teaching Learning Process)

Following are questions for online student satisfaction survey regarding teaching learning process.

- Q1. How much of the syllabus was covered in the class?  
4 – 85 to 100%  
3 – 70 to 84%  
2 – 55 to 69%  
1– 30 to 54%  
0 –Below 30%
- Q2. How well did the teachers prepare for the classes?  
4 –Thoroughly  
3 – Satisfactorily  
2 – Poorly  
1 – Indifferently  
0 – Won't teach at all
- Q3. How well were the teachers able to communicate?  
4 – Always effective  
3 – Sometimes effective  
2 – Just satisfactorily  
1– Generally ineffective  
0– Very poor communication
- Q4. The teacher's approach to teaching can best be described as  
4– Excellent  
3 – Very good  
2 – Good  
1 – Fair  
0– Poor
- Q5. Fairness of the internal evaluation process by the teachers.

## Student Satisfaction Survey Analysis 2019-20

---

- 4 – Always fair
- 3 – Usually fair
- 2 – Sometimes unfair
- 1 – Usually unfair
- 0– Unfair

Q6. Was your performance in assignments discussed with you?

- 4 – Every time
- 3 – Usually
- 2 – Occasionally/Sometimes
- 1 – Rarely
- 0– Never

Q7. The institute takes active interest in promoting internship, student exchange, field visit opportunities for students.

- 4 – Regularly
- 3 – Often
- 2 – Sometimes
- 1 – Rarely
- 0– Never

Q8. The teaching and mentoring process in your institution facilitates you in cognitive, social and emotional growth.

- 4 – Significantly
- 3 – Very well
- 2 – Moderately
- 1 – Marginally
- 0– Not at all

Q9. The institution provides multiple opportunities to learn and grow.

- 4 – Strongly agree
- 3 – Agree
- 2 – Neutral
- 1 – Disagree
- 0– Strongly disagree

Q10. Teachers inform you about your expected competencies, course outcomes and programme outcomes.

- 4 – Every time
- 3 – Usually
- 2– Occasionally/Sometimes
- 1 – Rarely
- 0– Never

Q11. Your mentor does a necessary follow-up with an assigned task to you.

- 4 – Every time
- 3 – Usually
- 2 – Occasionally/Sometimes
- 1 – Rarely
- 0 – I don't have a mentor

Q12. The teachers illustrate the concepts through examples and applications.

- 4 – Every time
- 3 – Usually
- 2 – Occasionally/Sometimes
- 1– Rarely
- 0 – Never

Q13. The teachers identify your strengths and encourage you with providing right level of challenges.

- 4 – Fully
- 3 – Reasonably
- 2 – Partially
- 1 – Slightly
- 0– Unable to

## Student Satisfaction Survey Analysis 2019-20

---

Q14. Teachers are able to identify your weaknesses and help you to overcome them.

- 4 - Every time
- 3 - Usually
- 2 - Occasionally/Sometimes
- 1 - Rarely
- 0 - Never

Q15. The institution makes effort to engage students in the monitoring, review and continuous quality improvement of the teaching learning process.

- 4 - Strongly agree
- 3 - Agree
- 2 - Neutral
- 1 - Disagree
- 0 - Strongly disagree

Q16. The institute/ teachers use student centric methods, such as experiential learning, participative learning and problem solving methodologies for enhancing learning experiences.

- 4 - To a great extent
- 3 - Moderate
- 2 - Some what
- 1 - Very little
- 0 - Not at all

Q17. Teachers encourage you to participate in extracurricular activities.

- 4 - Strongly agree
- 3 - Agree
- 2 - Neutral
- 1 - Disagree
- 0 - Strongly disagree

Q18. Efforts are made by the institute/ teachers to inculcate soft skills, life skills and employability skills to make you ready for the world of work.

- 4 - To a great extent
- 3 - Moderate
- 2 - Some what
- 1 - Very little
- 0 - Not at all

Q19. What percentage of teachers use ICT tools such as LCD projector, Multimedia, etc. while teaching.

- 4 - Above 90%
- 3 - 70 - 89%
- 2 - 50 - 69%
- 1 - 30 - 49%
- 0 - Below 29%

Q20. The overall quality of teaching-learning process in your institute is very good.

- 4 - Strongly agree
- 3 - Agree
- 2 - Neutral
- 1 - Disagree
- 0 - Strongly disagree

Q21. Give three observation / suggestions to improve the overall teaching - learning experience in your institution.

- a) \_\_\_\_\_
- b) \_\_\_\_\_
- c) \_\_\_\_\_

## Student Satisfaction Survey Analysis 2019-20

---

### FEEDBACK DATA FROM STUDENT SATISFACTION SURVEYSSS-2019-20

Q.N.	Option -4	Option- 3	Option- 2	Option- 1	Option -0	Total
1	28	80	20	3	7	138
2	17	106	3	6	6	138
3	88	15	24	6	5	138
4	30	44	45	11	8	138
5	70	41	16	6	5	138
6	75	35	16	5	7	138
7	60	30	32	11	5	138
8	65	50	11	4	8	138
9	50	70	5	4	9	138
10	90	24	7	8	9	138
11	75	20	17	18	8	138
12	93	23	6	6	10	138
13	104	10	5	9	10	138
14	80	34	9	4	11	138
15	56	60	5	11	6	138
16	60	53	10	9	6	138
17	84	16	23	5	10	138
18	65	56	2	7	8	138
19	40	49	31	15	3	138
20	60	60	6	8	4	138

# Student Satisfaction Survey Analysis 2019-20

## GRAPHICAL ANALYSIS OF SSS 2019-20

Q1. How much of the syllabus was covered in the class?

4 – 85 to 100%

3 – 70 to 84%

2 – 55 to 69%

1 – 30 to 54%

0 – Below 30%

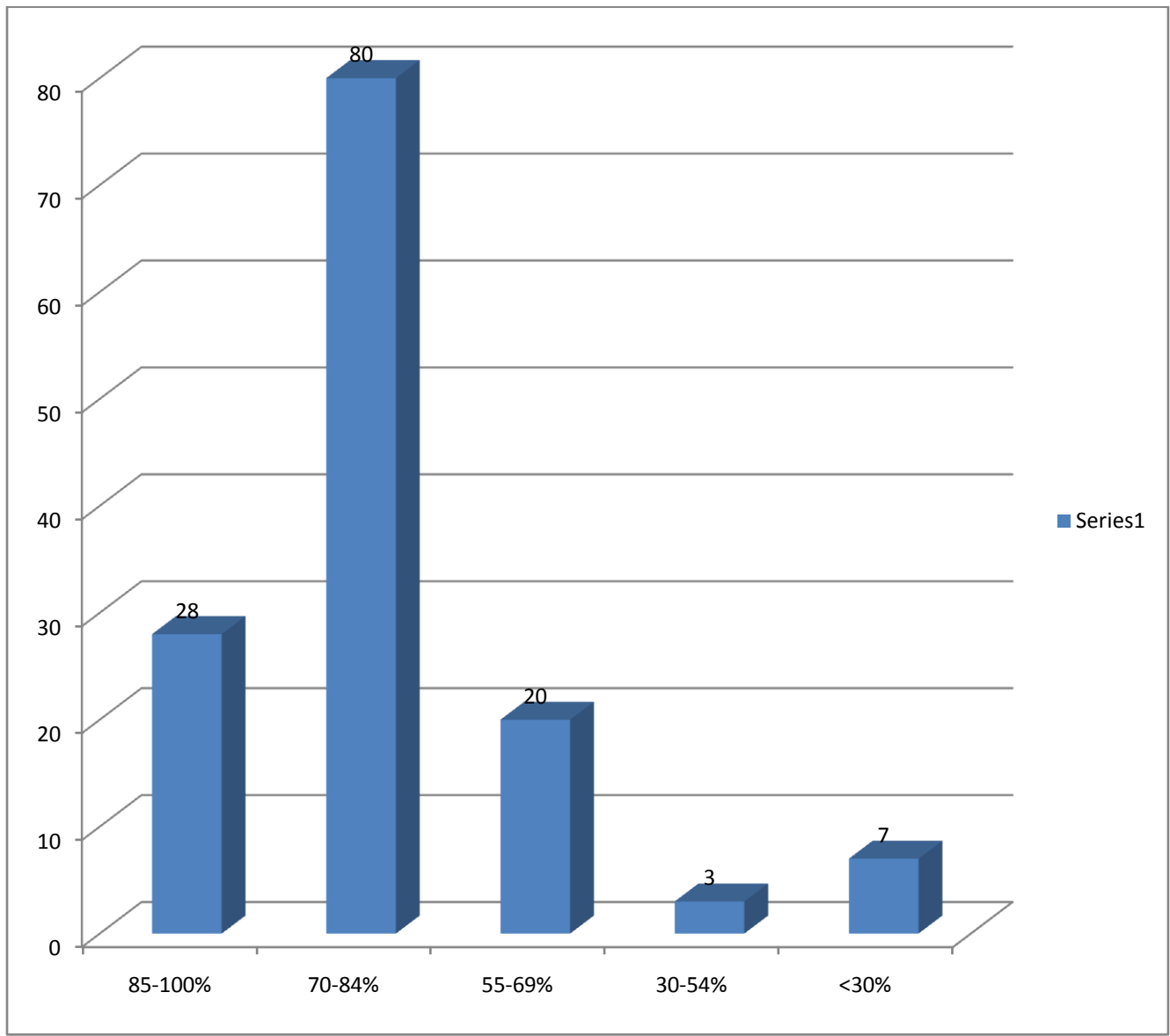



## Student Satisfaction Survey Analysis 2019-20

---

Q2. How well did the teachers prepare for the classes?

4 – Thoroughly

3 – Satisfactorily

2 – Poorly

1 – Indifferently

0 – Won't teach at all

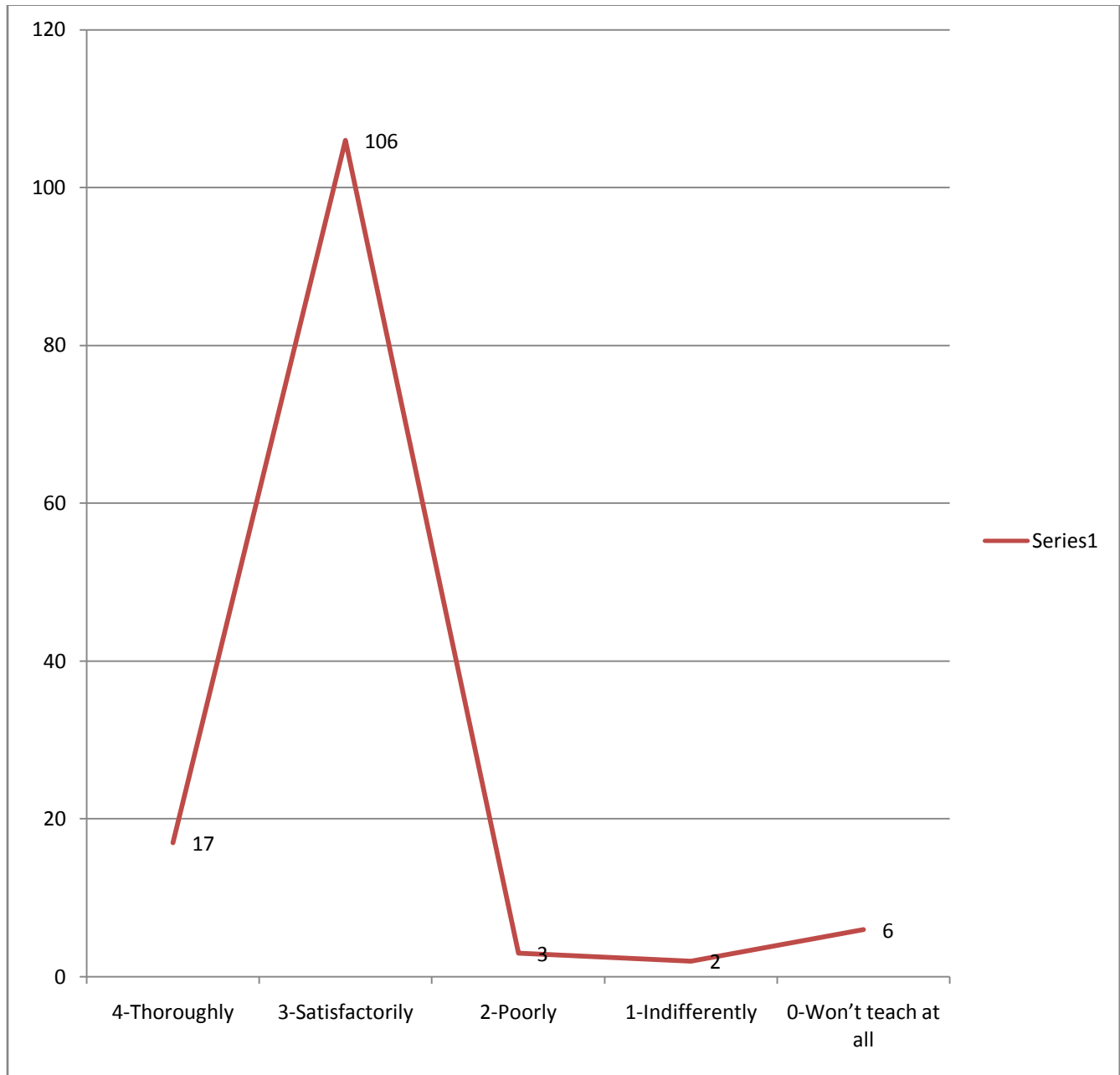

## Student Satisfaction Survey Analysis 2019-20

---

Q3. How well were the teachers able to communicate?

- 4 – Always effective
- 3 – Sometimes effective
- 2 – Just satisfactorily
- 1 – Generally ineffective
- 0 – Very poor communication

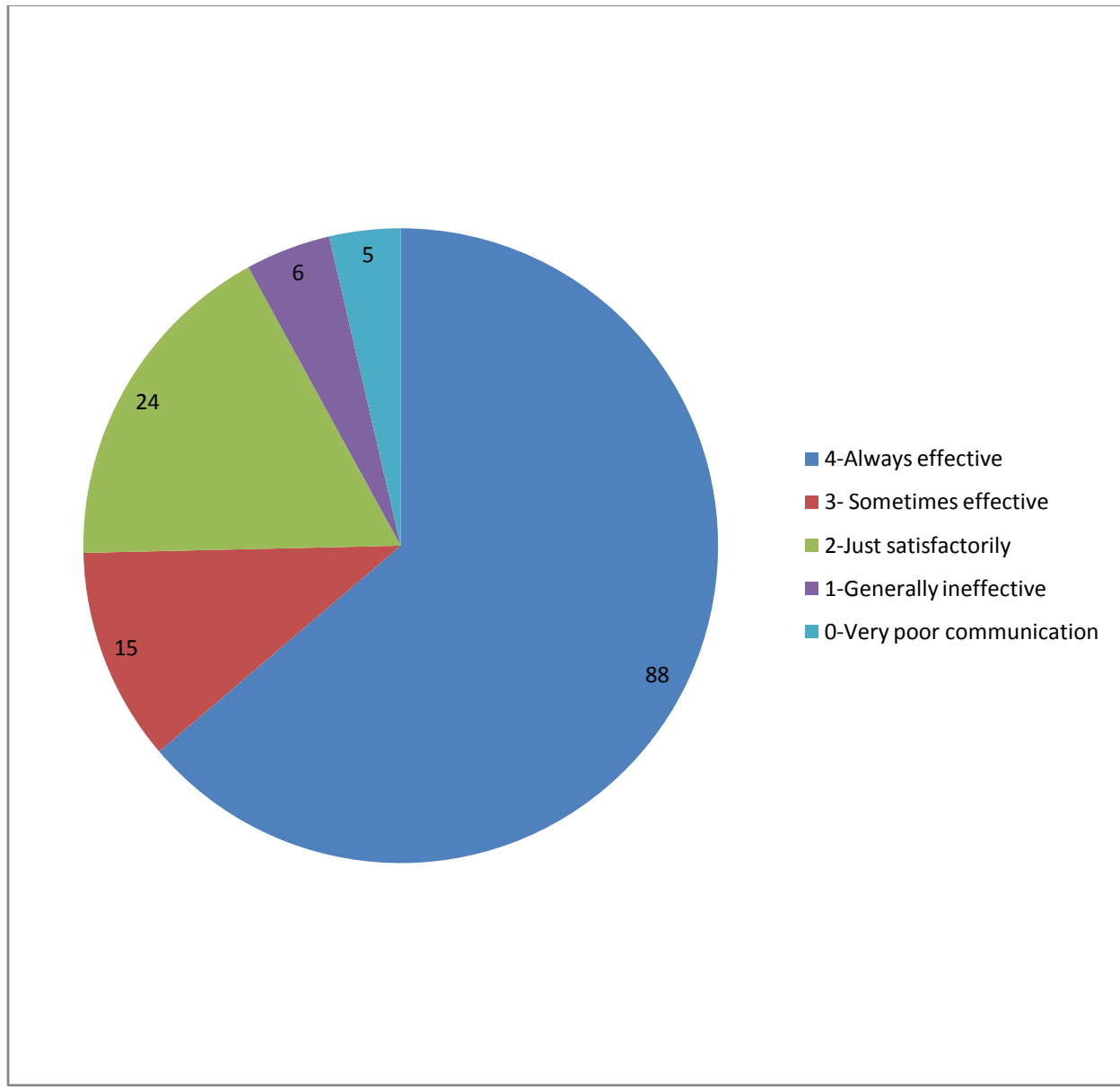

## Student Satisfaction Survey Analysis 2019-20

---

Q4. The teacher's approach to teaching can best be described as

- 4- Excellent
- 3 - Very good
- 2 - Good
- 1 - Fair
- 0- Poor

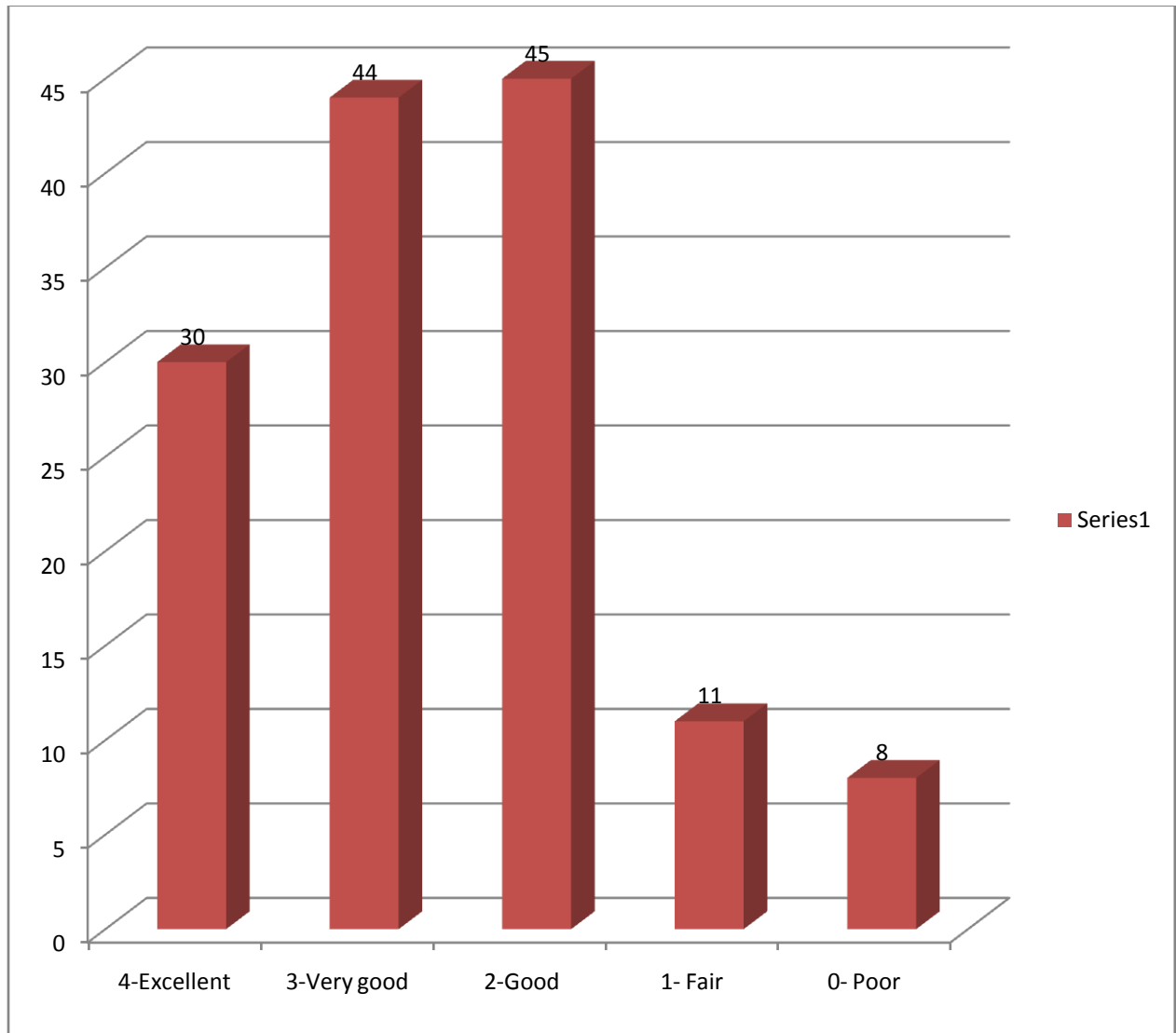

## Student Satisfaction Survey Analysis 2019-20

---

Q5. Fairness of the internal evaluation process by the teachers.

4 – Always fair

3 – Usually fair

2 – Sometimes unfair

1 – Usually unfair

0 – Unfair

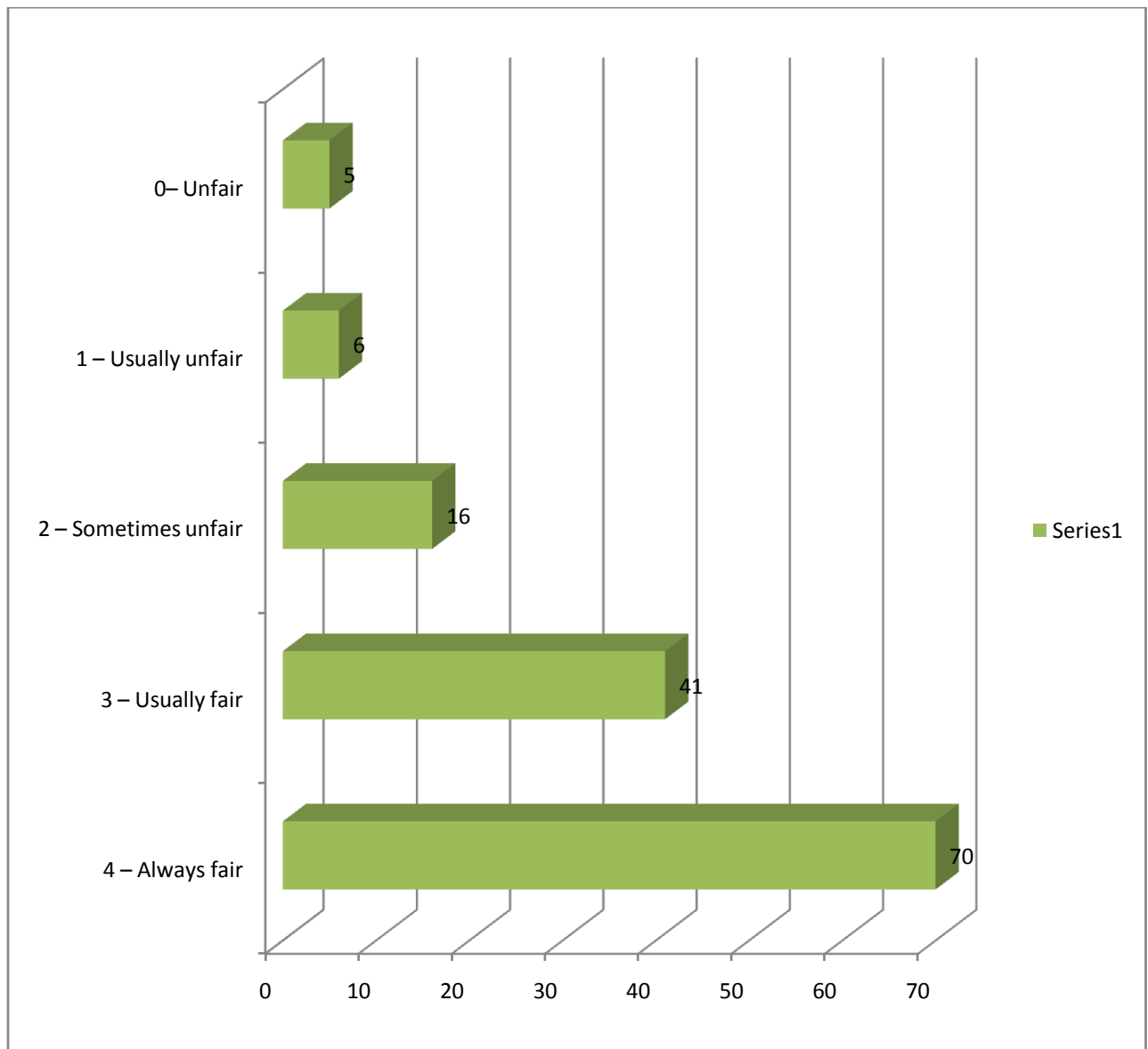

## Student Satisfaction Survey Analysis 2019-20

---

Q6. Was your performance in assignments discussed with you?

4 – Every time

3 – Usually

2 – Occasionally/Sometimes

1 – Rarely

0 – Never

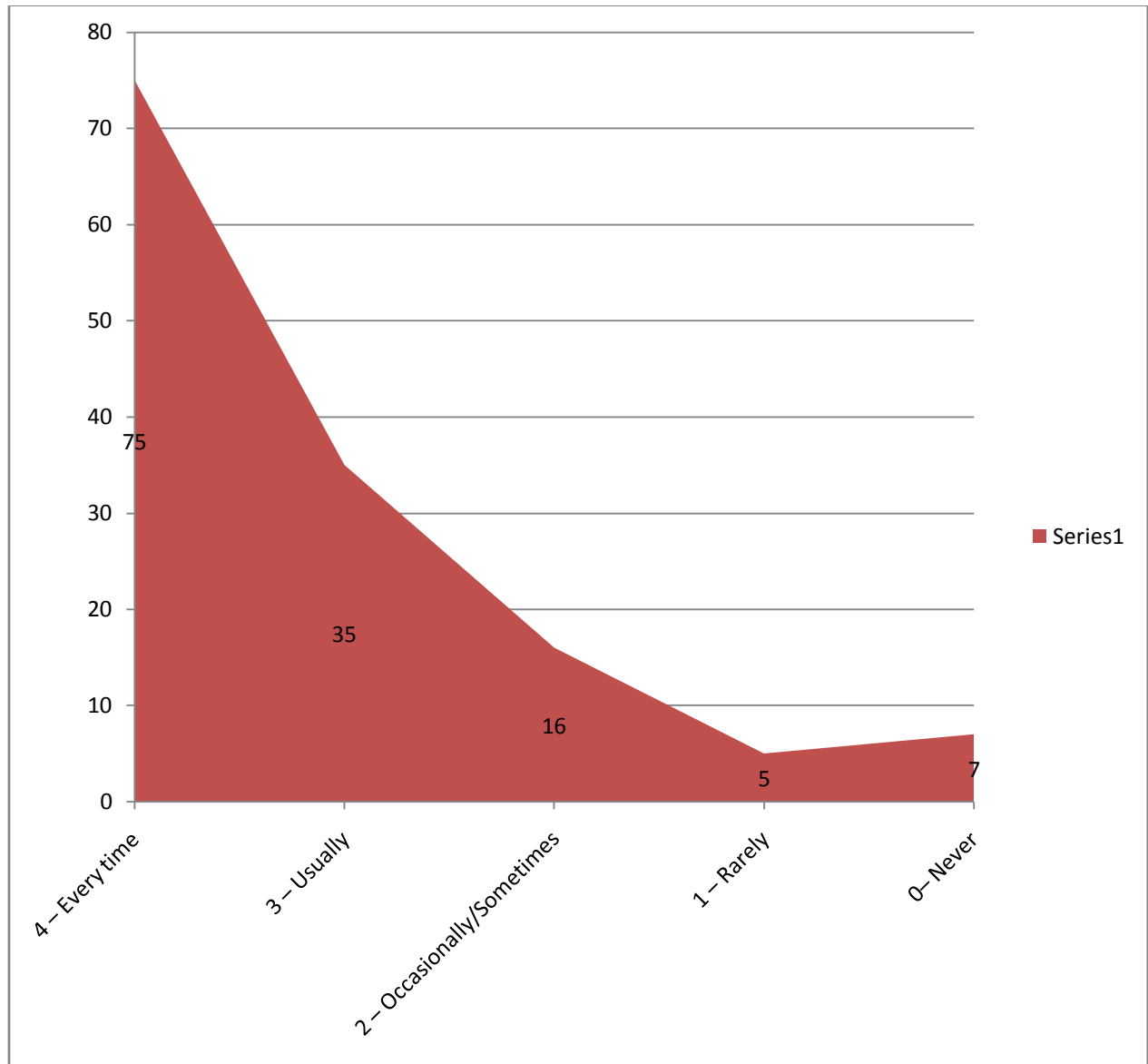

## Student Satisfaction Survey Analysis 2019-20

---

Q7. The institute takes active interest in promoting internship, student exchange, fields visit opportunities for students.

- 4 – Regularly
- 3 – Often
- 2 – Sometimes
- 1 – Rarely
- 0 – Never

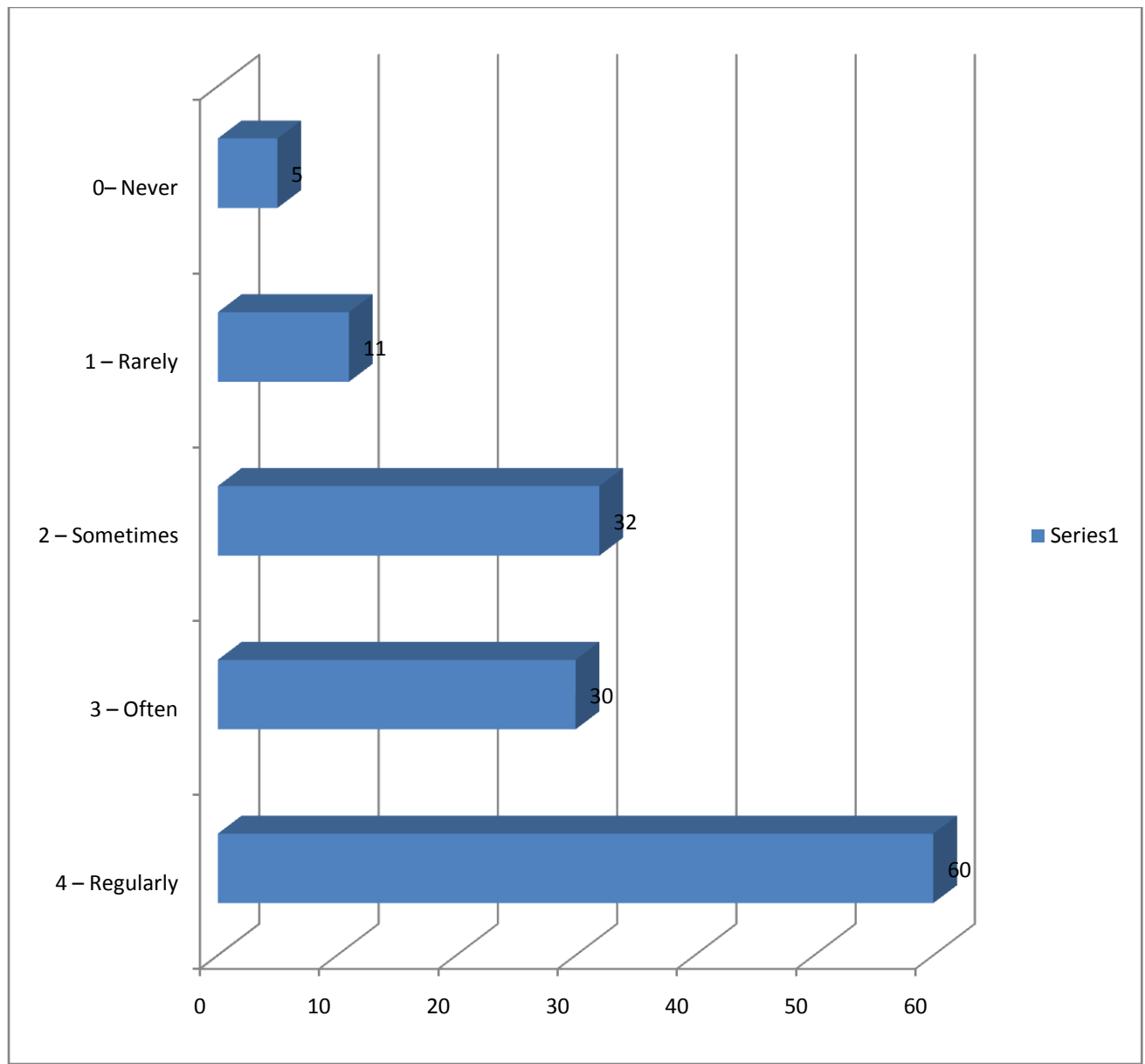

## Student Satisfaction Survey Analysis 2019-20

---

Q8. The teaching and mentoring process in your institution facilitates you in cognitive, social and emotional growth.

4 – Significantly

3 – Very well

2 – Moderately

1 – Marginally

0– Not at all

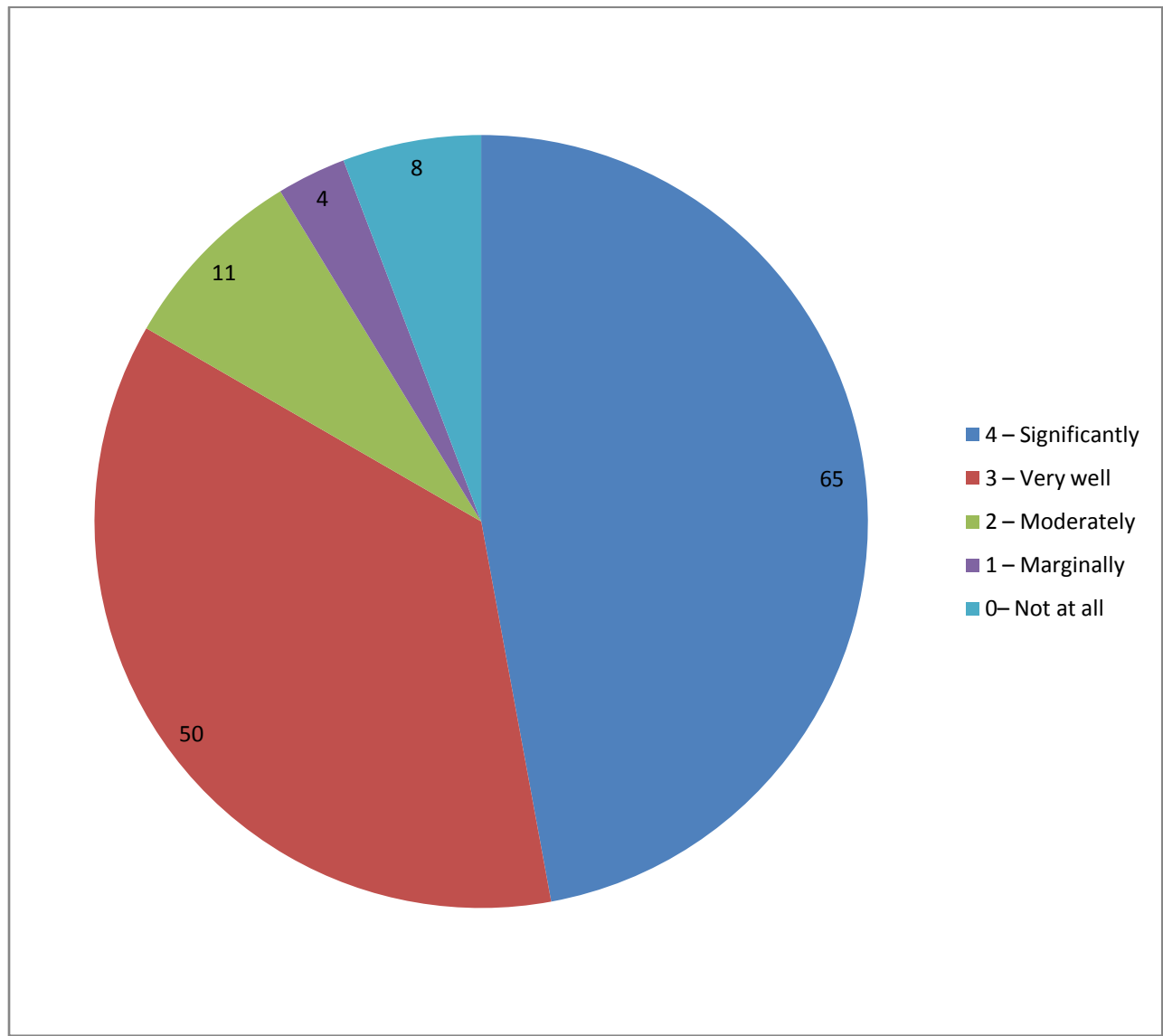

## Student Satisfaction Survey Analysis 2019-20

---

Q9. The institution provides multiple opportunities to learn and grow.

4 – Strongly agree

3 – Agree

2 – Neutral

1 – Disagree

0 – Strongly disagree

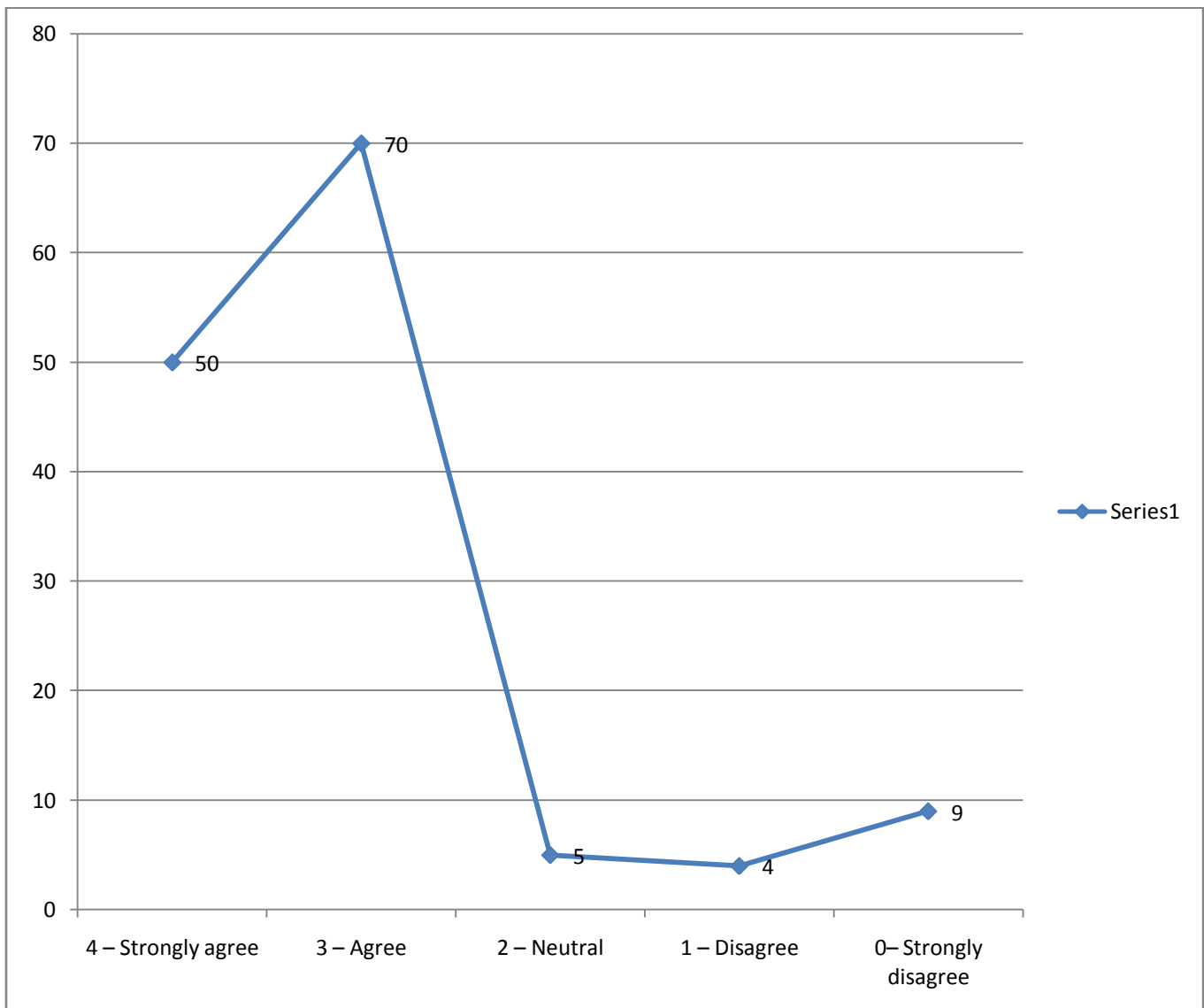



## Student Satisfaction Survey Analysis 2019-20

---

Q10. Teachers inform you about your expected competencies, course outcomes and programme outcomes.

4 – Every time

3 – Usually

2 – Occasionally/Sometimes

1 – Rarely

0 – Never

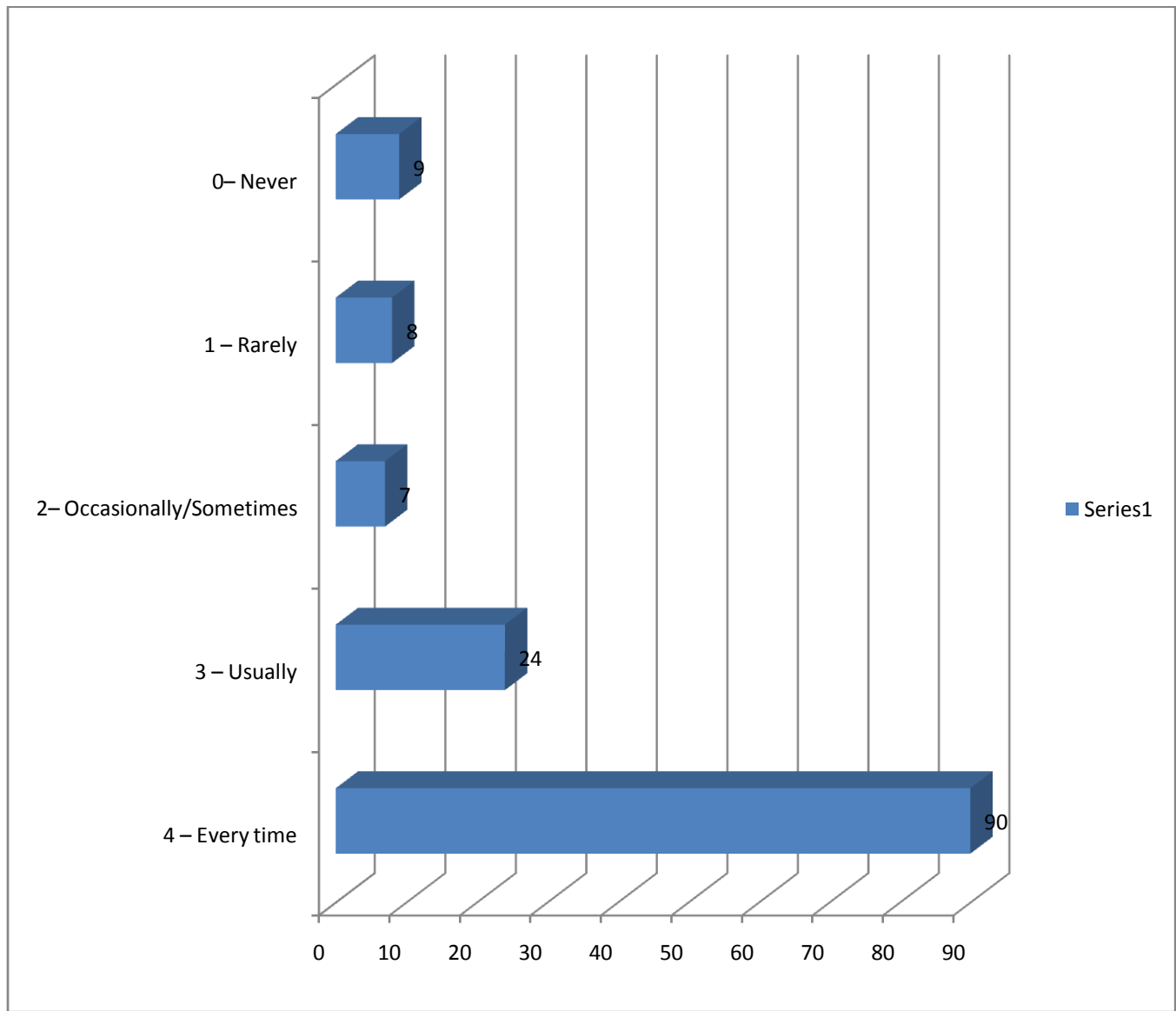

## Student Satisfaction Survey Analysis 2019-20

---

Q11. Your mentor does a necessary follow-up with an assigned task to you.

4 – Every time

3 – Usually

2 – Occasionally/Sometimes

1 – Rarely

0 – I don't have a mentor

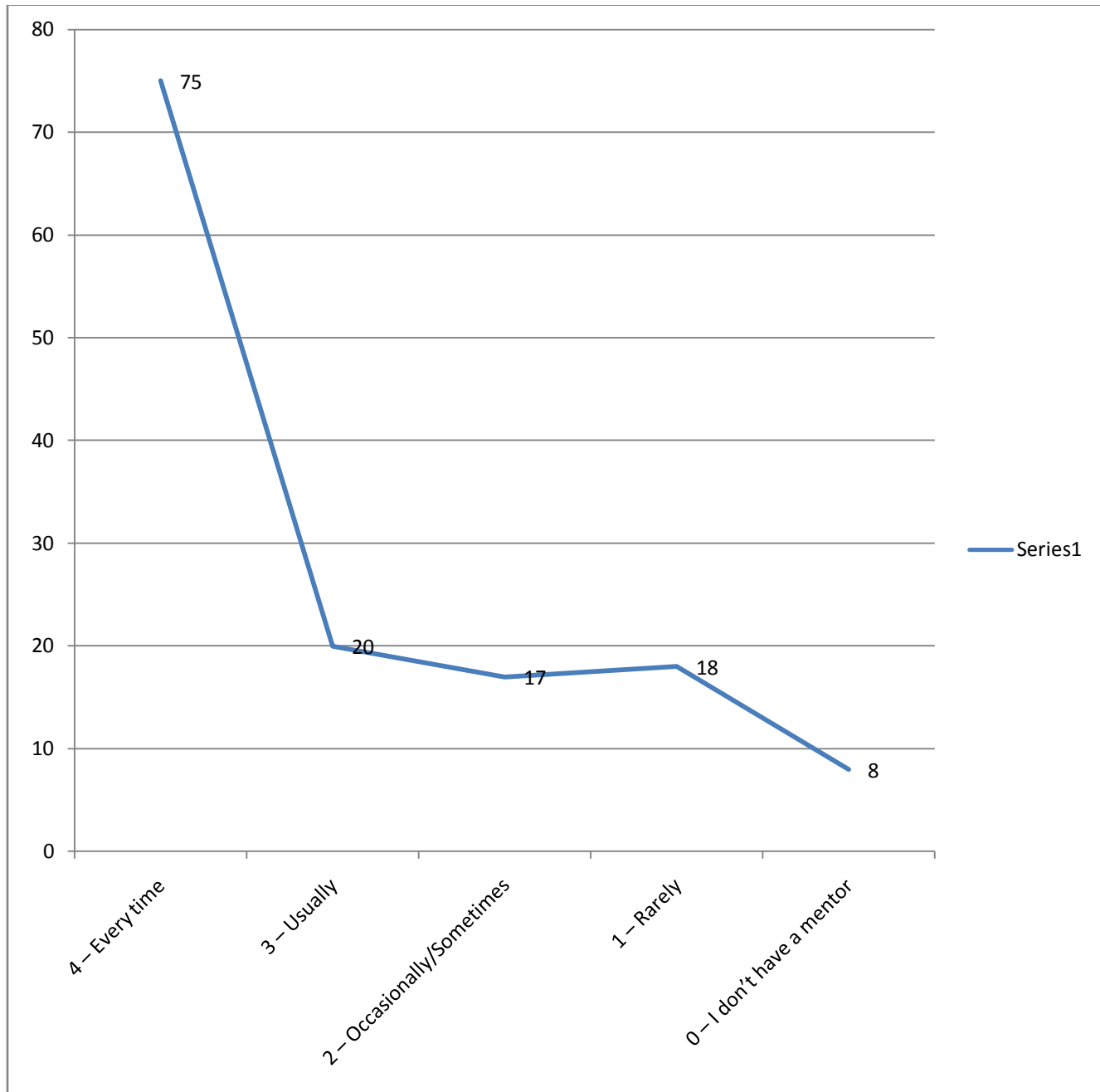

## Student Satisfaction Survey Analysis 2019-20

---

12. The teachers illustrate the concepts through examples and applications.

4 – Every time

3 – Usually

2 – Occasionally/Sometimes

1 – Rarely

0 – Never

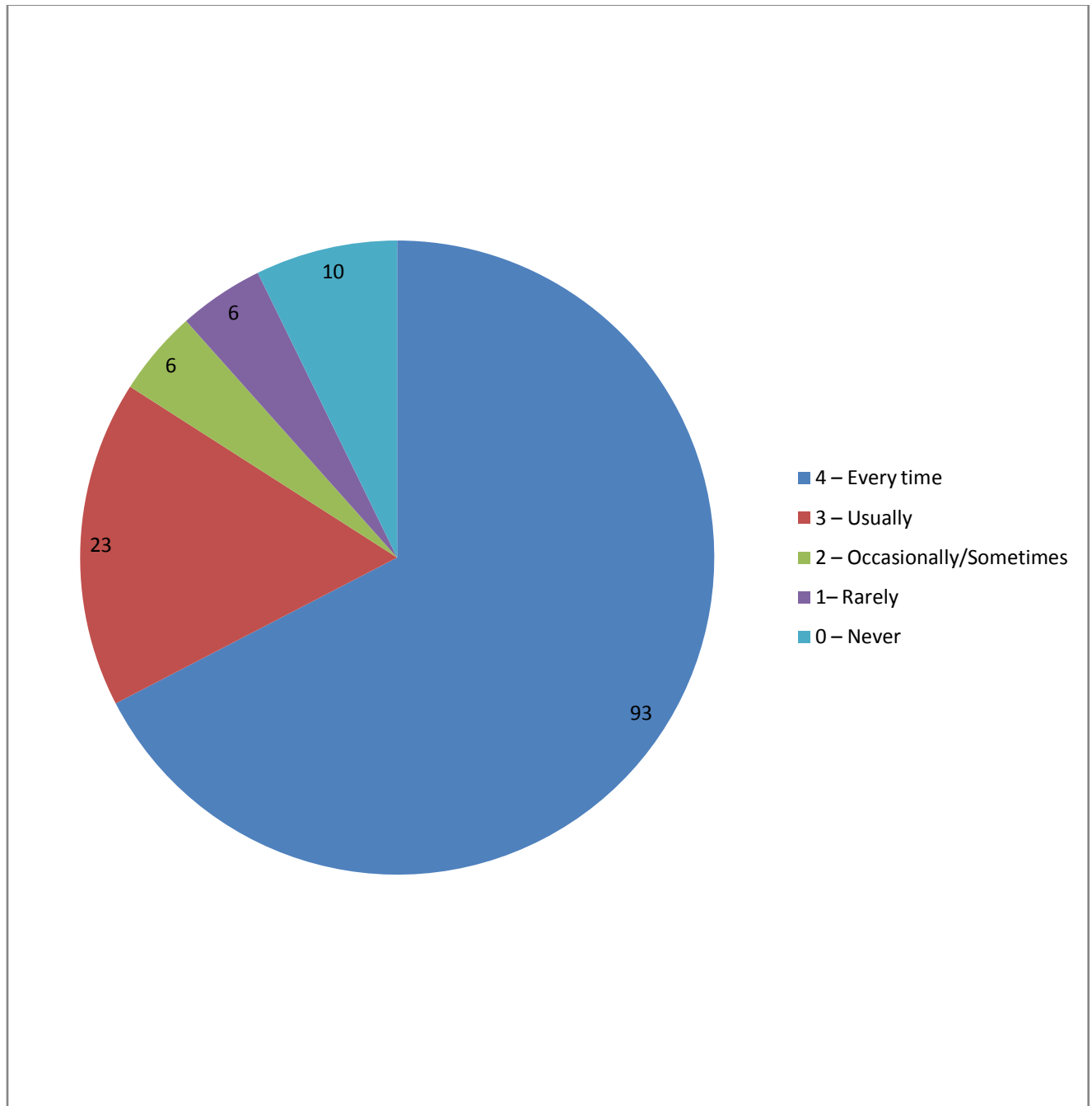

## Student Satisfaction Survey Analysis 2019-20

---

Q13. The teachers identify your strengths and encourage you with providing right level of challenges.

4 – Fully

3 – Reasonably

2 – Partially

1 – Slightly

0– Unable to

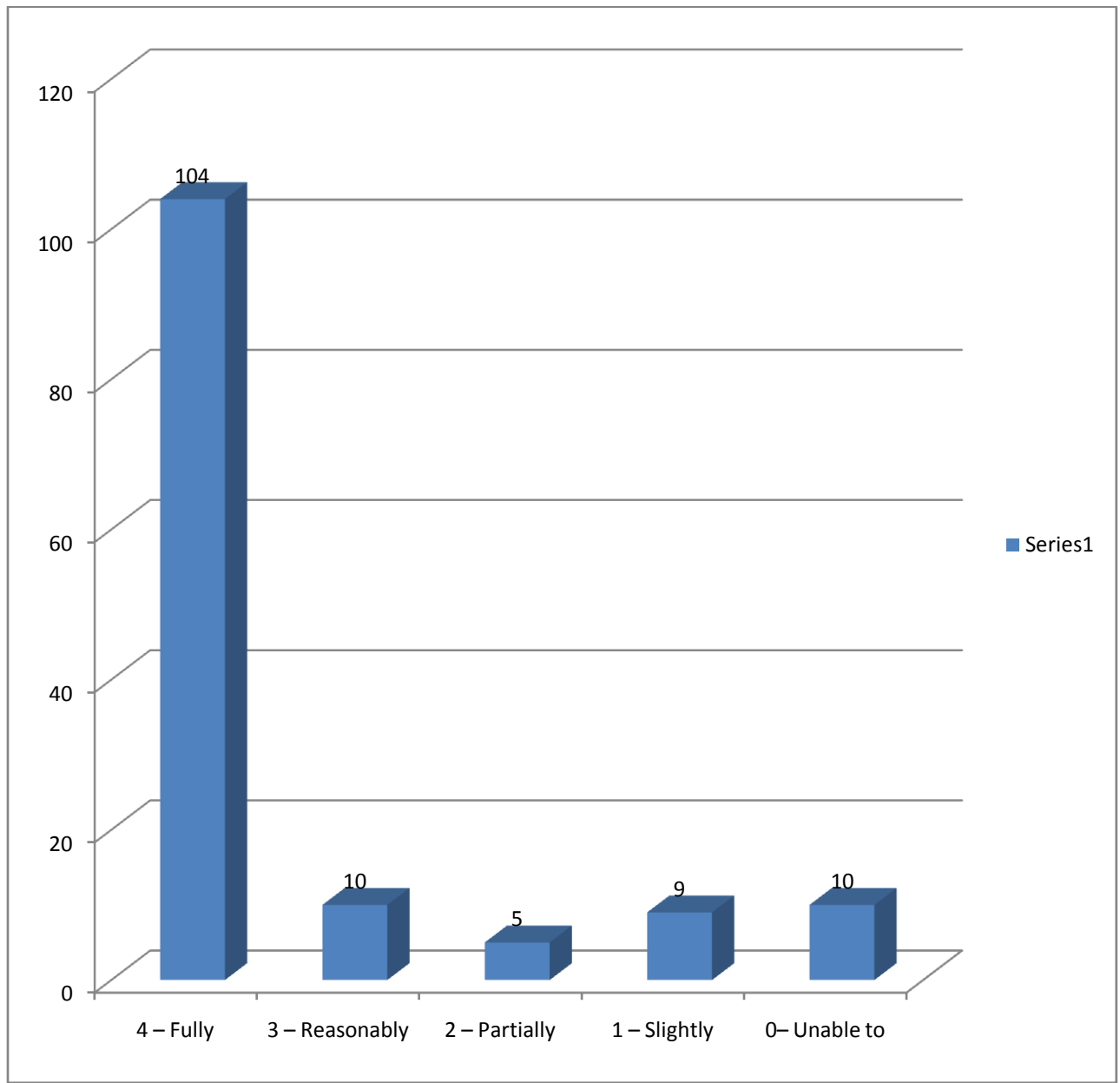

## Student Satisfaction Survey Analysis 2019-20

---

Q14. Teachers are able to identify your weaknesses and help you to overcome them.

- 4 – Every time
- 3 – Usually
- 2 – Occasionally/Sometimes
- 1 – Rarely
- 0 – Never

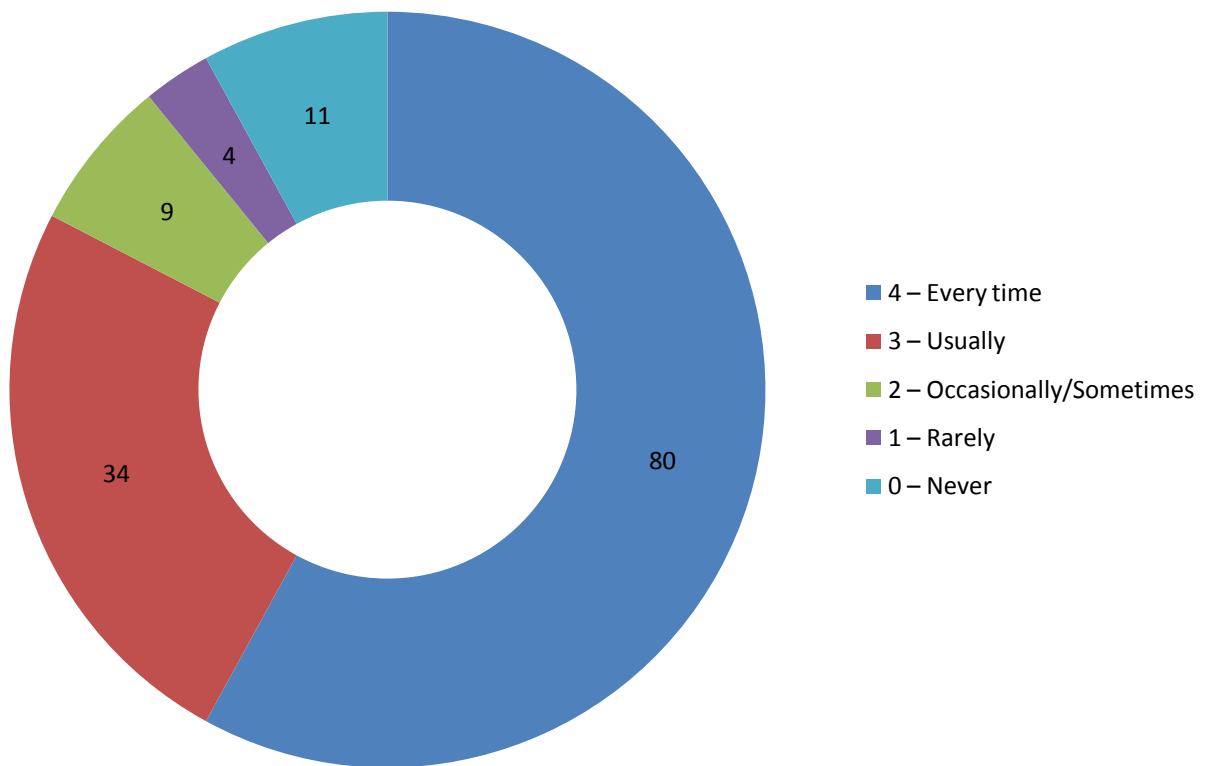

## Student Satisfaction Survey Analysis 2019-20

---

Q15. The institution makes effort to engage students in the monitoring, review and continuous quality improvement of the teaching learning process.

- 4 – Strongly agree
- 3 – Agree
- 2 – Neutral
- 1 – Disagree
- 0 – Strongly disagree

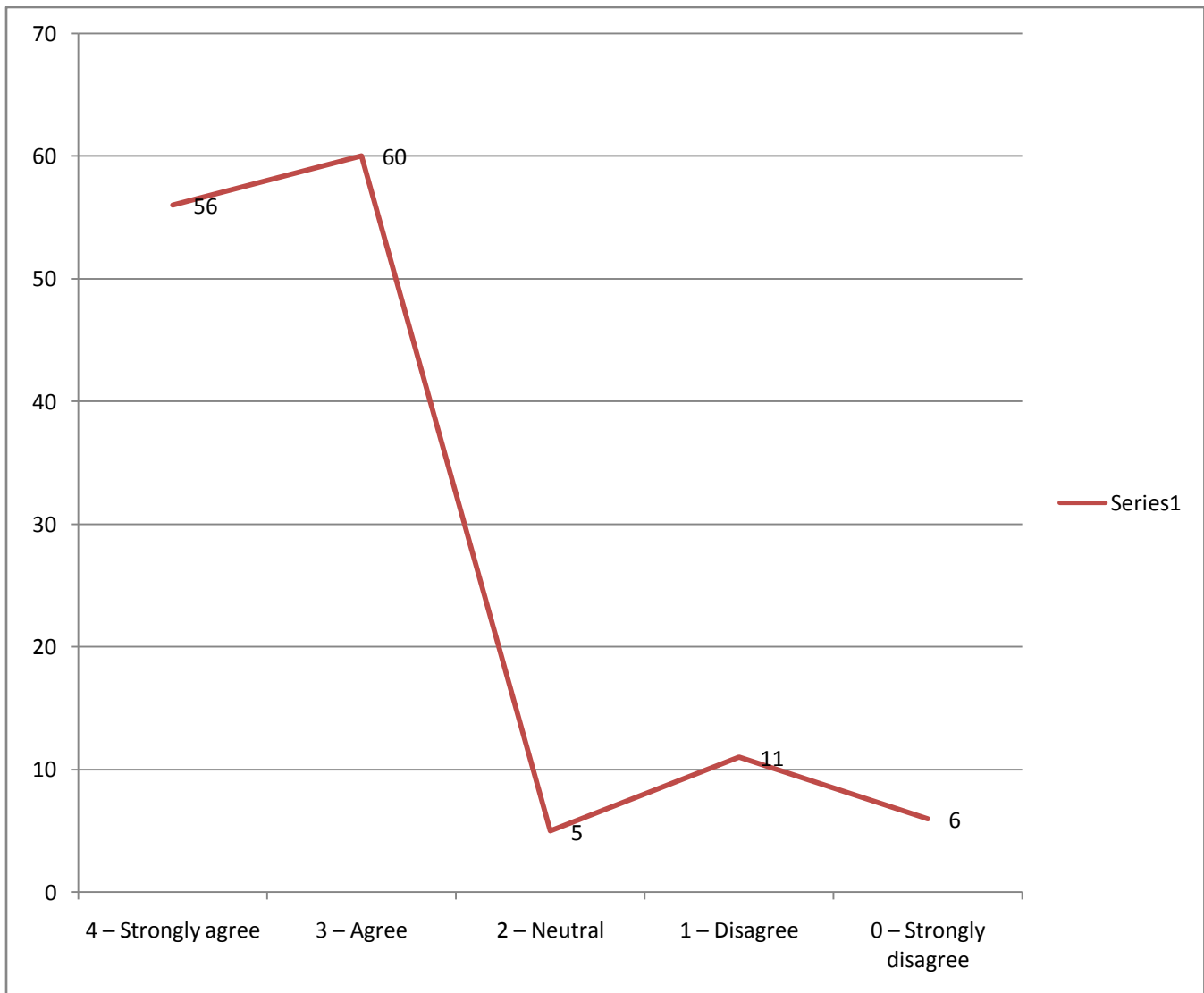

## Student Satisfaction Survey Analysis 2019-20

Q16. The institute/ teachers use student centric methods, such as experiential learning, participative learning and problem solving methodologies for enhancing learning experiences.

4 – To a great extent

3 – Moderate

2 – Some what

1 – Very little

0 – Not at all

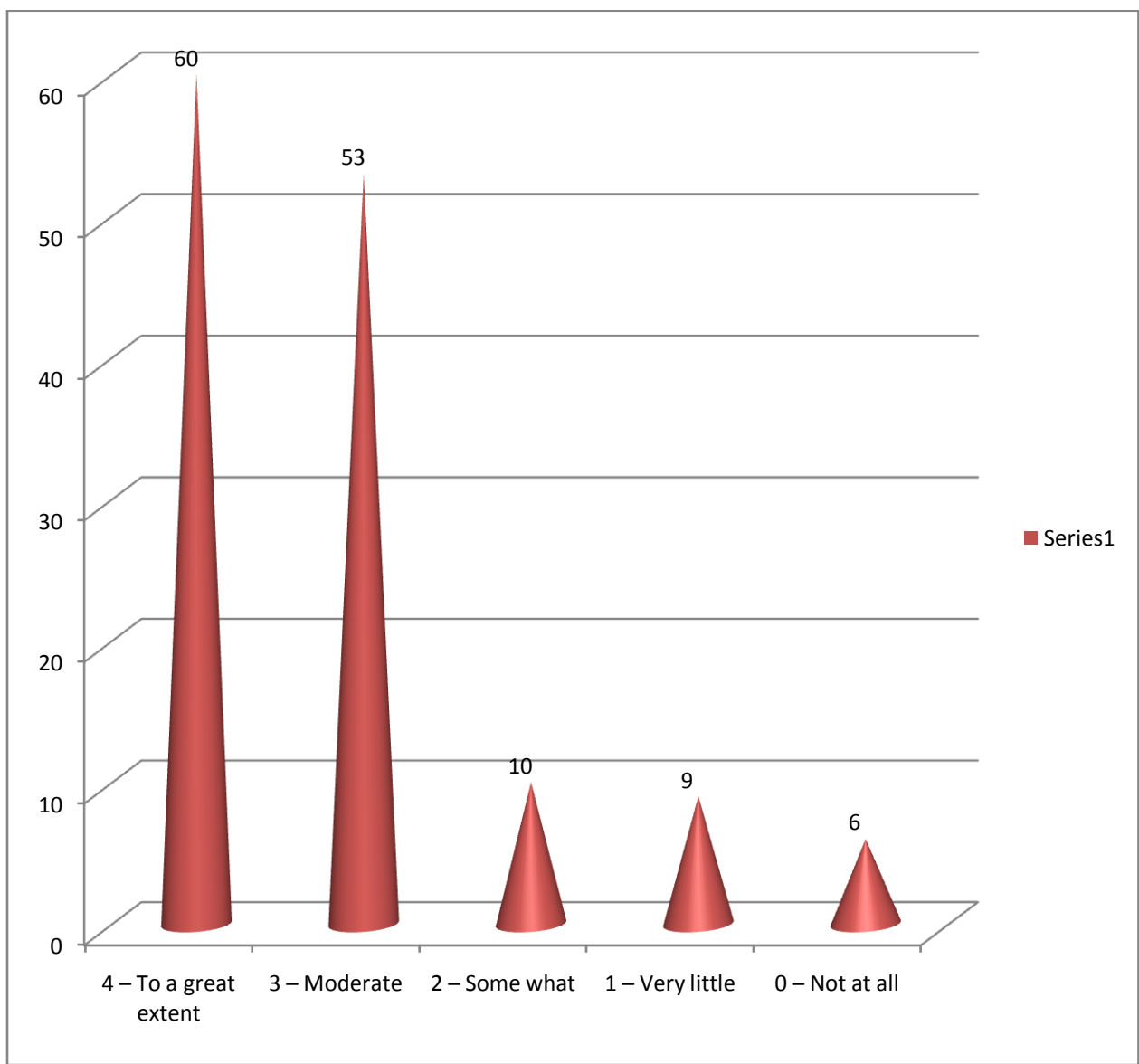

## Student Satisfaction Survey Analysis 2019-20

---

Q17. Teachers encourage you to participate in extracurricular activities.

4 – Strongly agree

3 – Agree

2 – Neutral

1 – Disagree

0 – Strongly disagree

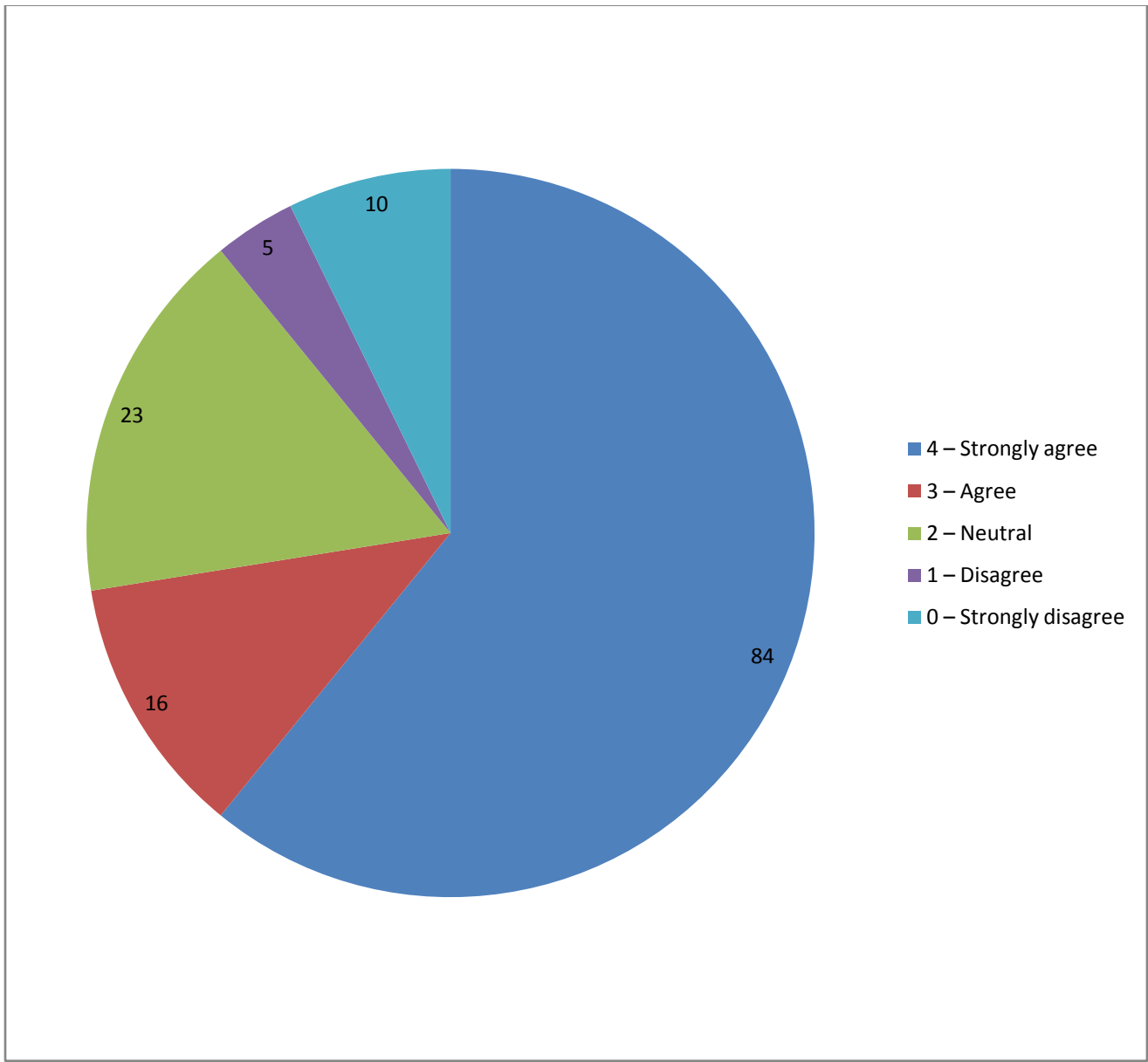



## Student Satisfaction Survey Analysis 2019-20

---

Q18. Efforts are made by the institute/ teachers to inculcate soft skills, life skills and employability skills to make you ready for the world of work.

4 – To a great extent

3 – Moderate

2 – Some what

1 – Very little

0 – Not at all

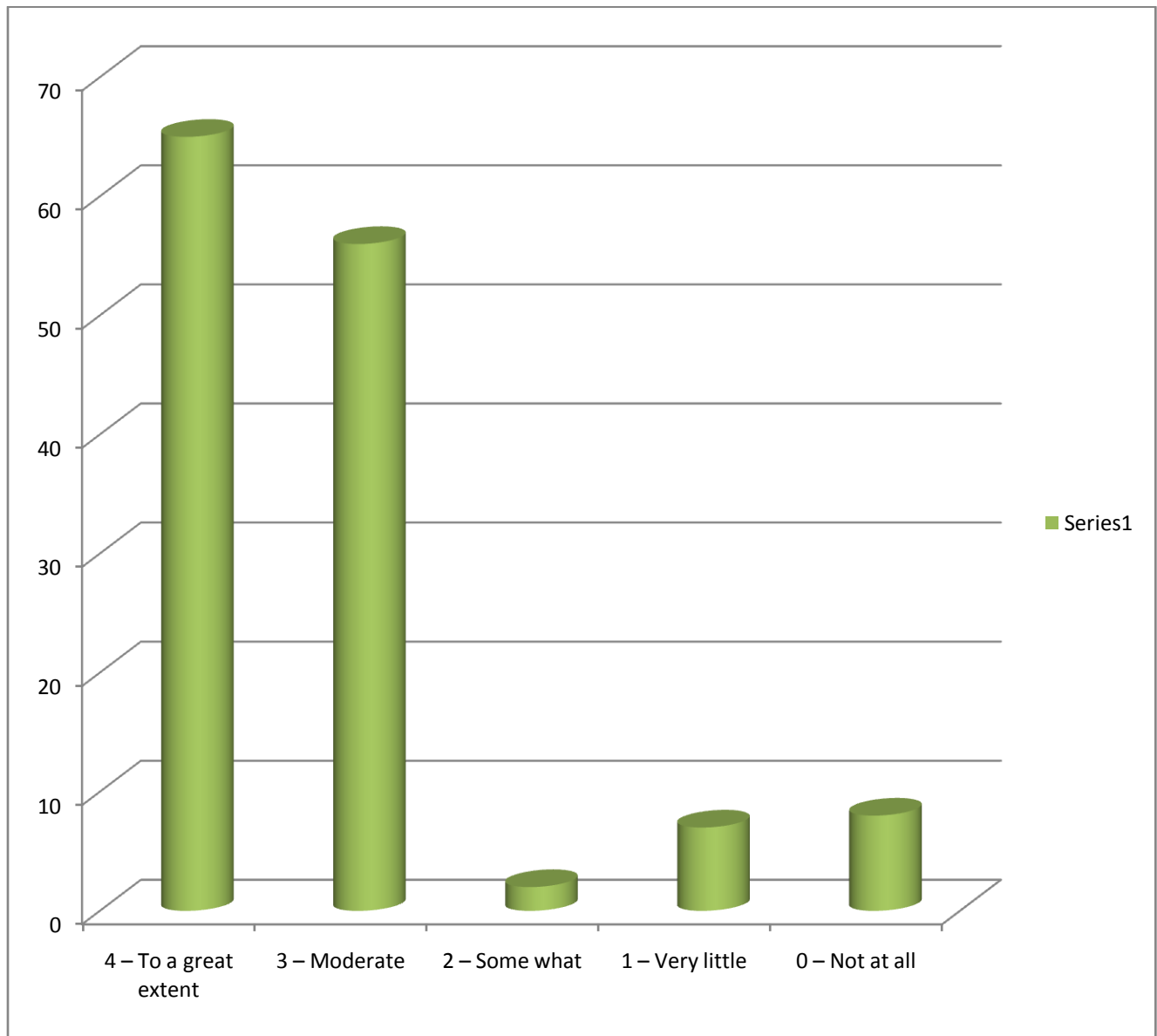

## Student Satisfaction Survey Analysis 2019-20

Q19. What percentage of teachers use ICT tools such as LCD projector, Multimedia, etc. while teaching.

4 – Above 90%

3 – 70 – 89%

2 – 50 – 69%

1 – 30 – 49%

0 – Below 29%

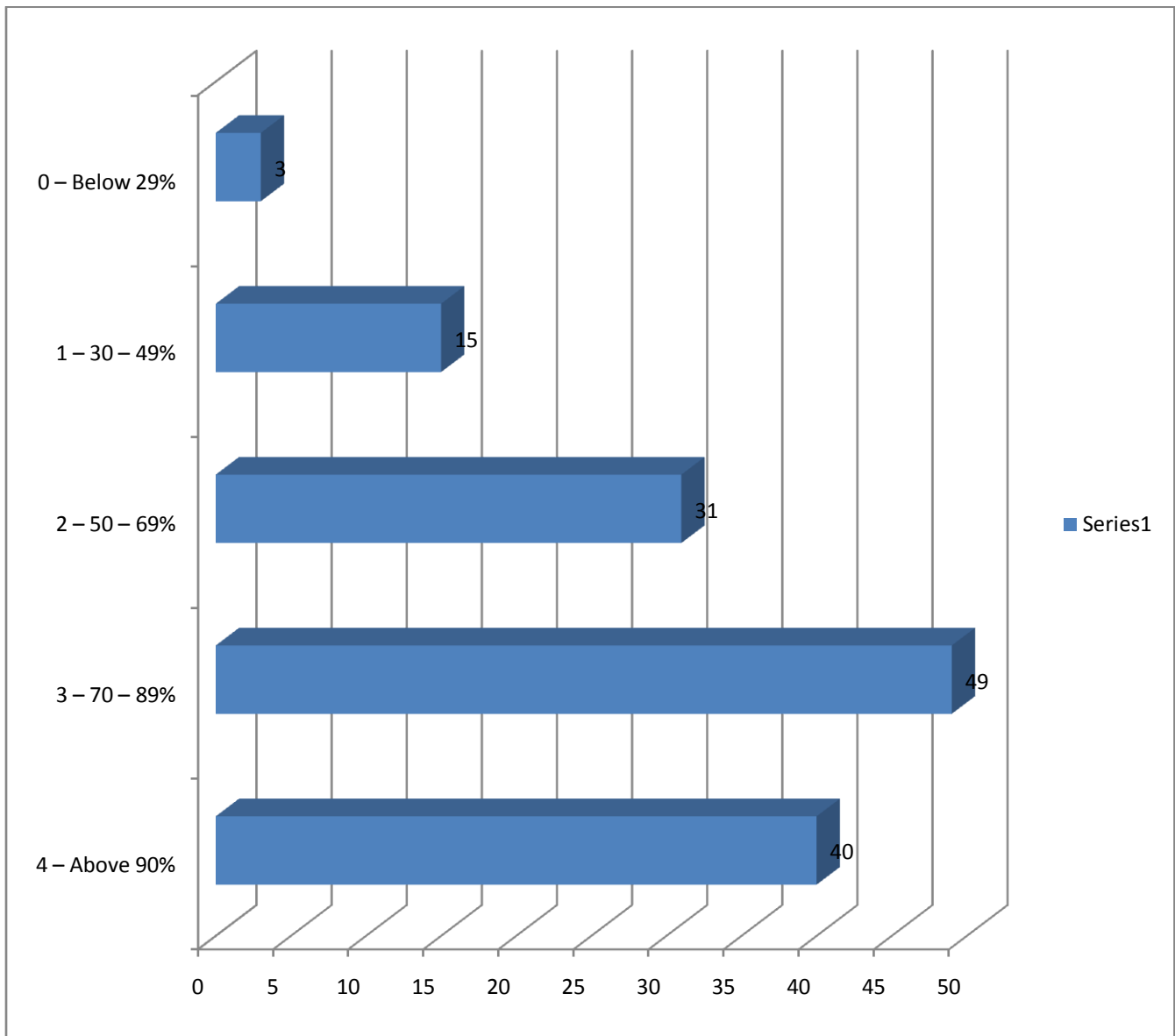

## Student Satisfaction Survey Analysis 2019-20

---

Q20. The overall quality of teaching-learning process in your institute is very good.

- 4 – Strongly agree
- 3 – Agree
- 2 – Neutral
- 1 – Disagree
- 0 – Strongly disagree

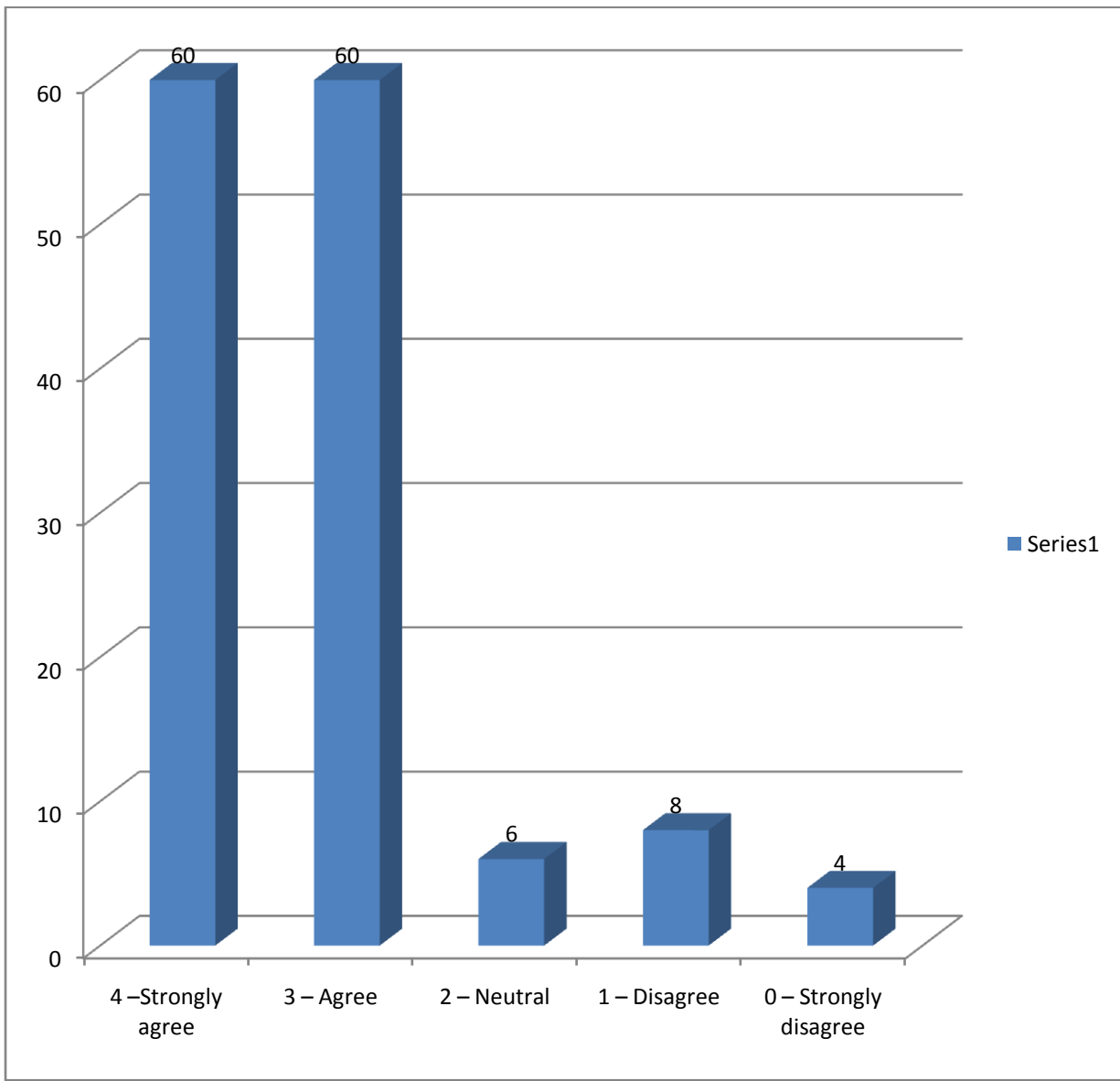

**Govt. C.L.C College Patan, dist.-Durg (C.G.)**

**FEEDBACK BY TEACHER 2014-15 and 2015-16**

**TEACHER FEEDBACK FORM YEAR.....**

**1.4.1 Structured Feedback Received From Teacher. Please fill following choice**

A Excellent     B Very Good     C Good     D Average     E Poor

Full Name of Teacher.....Subject.....

Mob. No..... e-mail:.....

**Feedback Questions**

1. Syllabus is **Suitable to the Course:-**

A	B	C	D	E
---	---	---	---	---

2. Aim and objectives of the Syllabi are well defined and clear to teachers and students:-

A	B	C	D	E
---	---	---	---	---

3. Course content is followed by course pending reference material:-

A	B	C	D	E
---	---	---	---	---

4. The course/syllabus has good balance between theory and application:-

A	B	C	D	E
---	---	---	---	---

5. Tests and examinations are conducted well in time with proper coverage of all units in the syllabus:-

A	B	C	D	E
---	---	---	---	---

6. I have the freedom to propose, modify, suggest and in corporate new topics in the syllabus:-

A	B	C	D	E
---	---	---	---	---

7. I have the freedom to adopt new techniques/strategies of teaching (e.g., seminar presentation, group discursion and learners participations) and of testing and assessment of students:-

A	B	C	D	E
---	---	---	---	---

8. Infrastructural facilities, such as staff rooms, class rooms, reading room and toilets are available in the institute:-

A	B	C	D	E
---	---	---	---	---

## TEACHER FEEDBACK ANALYSIS 2014-15 AND 2015-16

---

9. College's assistant staff is helpful for me in teaching and preparation in classrooms:-

A	B	C	D	E
---	---	---	---	---

10. College's students discipline is cooperative in teaching, learning and extra-curricular activities:-

A	B	C	D	E
---	---	---	---	---

11. Extra-curricular activities are done within time limit and according to academic schedule:-

A	B	C	D	E
---	---	---	---	---

12. Rate of support/ resource provided by institute for your development?:-

A	B	C	D	E
---	---	---	---	---

[like FDP, Workshop, Books, Conference, Seminars, projects etc.]

13. Library facility for learning and teaching environment is:-

A	B	C	D	E
---	---	---	---	---

14. Laboratory facility and IT facility for learning and teaching environment is:-

A	B	C	D	E
---	---	---	---	---

15. Rate the Current Syllabus on basis of learning and teaching values :-

A	B	C	D	E
---	---	---	---	---

16. Are you satisfied with your job?:-

A	B	C	D	E
---	---	---	---	---

17. Would you like to give any suggestion? Give details

- (a) .....
- (b).....
- (c).....
- (d) .....

18. Any other comments, about

- a) Good Syllabus.
- b) Thanks for accepting Suggestions.
- c) Syllabus is as per current computing trends.
- d) Thanks for opportunity

.....  
.....  
.....  
.....

Signature

## TEACHER FEEDBACK ANALYSIS 2014-15 AND 2015-16

---

### DATA RECEIVED FOR ANALYSIS 2014-15 and 2015-16

Q.N.	COMPLETELY AGREE	AGREED	NEUTRAL	DISAGREE	COMPLETELY DISAGREE	TOTAL
1	5	3	1	0	0	9
2	4	5	0	0	0	9
3	4	4	0	1	0	9
4	5	3	1	0	0	9
5	7	2	0	0	0	9
6	1	4	2	1	1	9
7	0	8	1	0	0	9
8	4	1	4	0	0	9
9	4	3	1	1	0	9
10	6	3	0	0	0	9
11	1	7	0	1	0	9
12	4	2	2	1	0	9
13	2	3	2	1	1	9
14	2	3	2	2	0	9
15	0	8	1	0	0	9
16	6	3	0	0	0	9
TOTAL						

Suggestion/comment:

1. Lack of teachers in college
2. Syllabus is good.

# TEACHER FEEDBACK ANALYSIS 2014-15 AND 2015-16

## Graphical Analysis of the Teacher Analysis 2014-15 and 2015-16

Q-1: Syllabus is suitable to the course

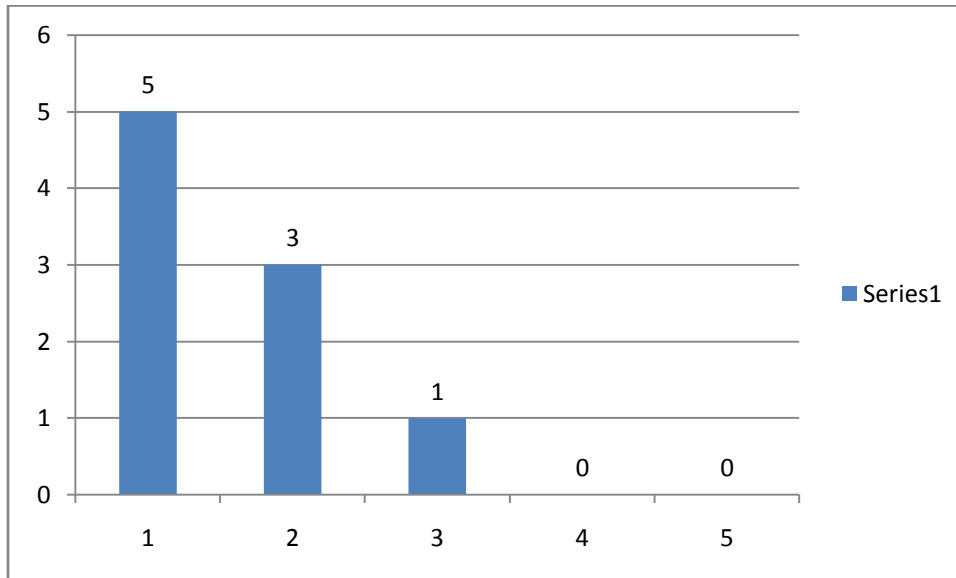

Q2- Aim and objective of the syllabi are well

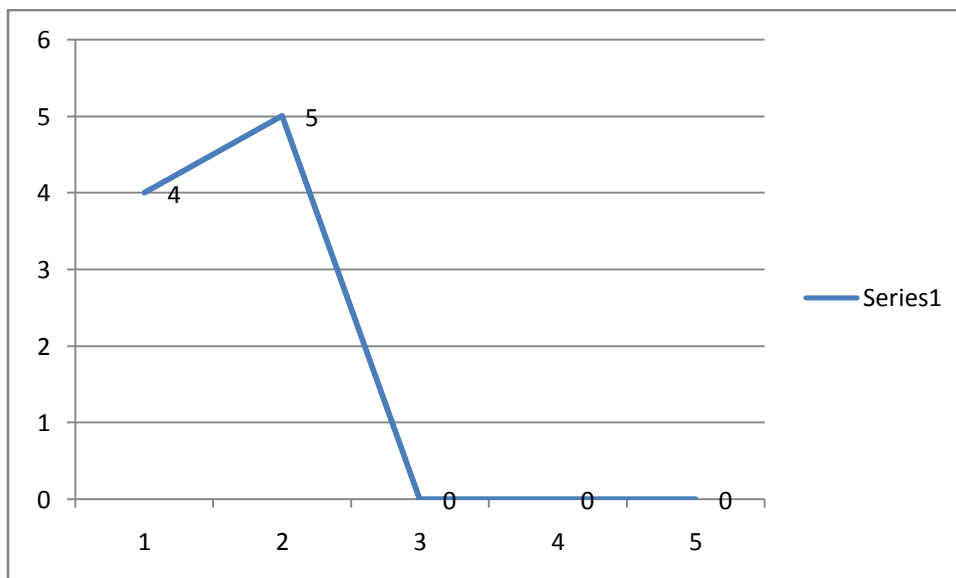

# TEACHER FEEDBACK ANALYSIS 2014-15 AND 2015-16

Q3. Course content is followed by the course pending reference material

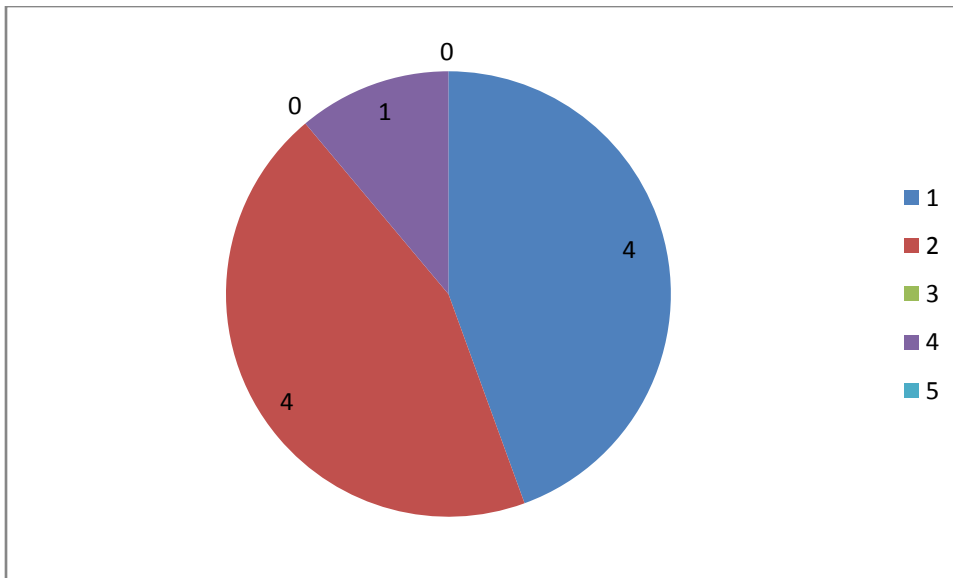

Q4- The course/syllabus has good balance between theory and application

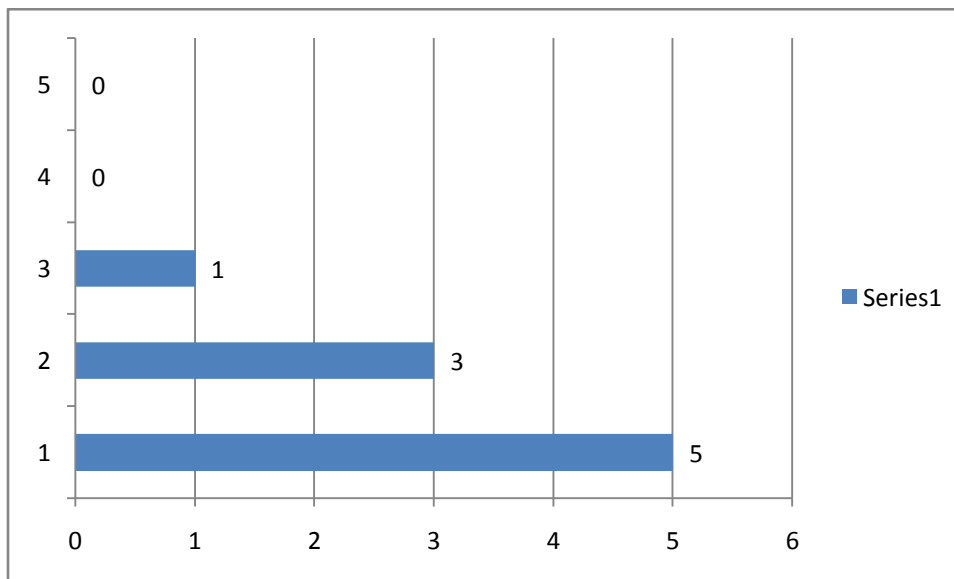



**Q5- Tests and examinations are conducted well in time with proper coverage of all units in the syllabus**

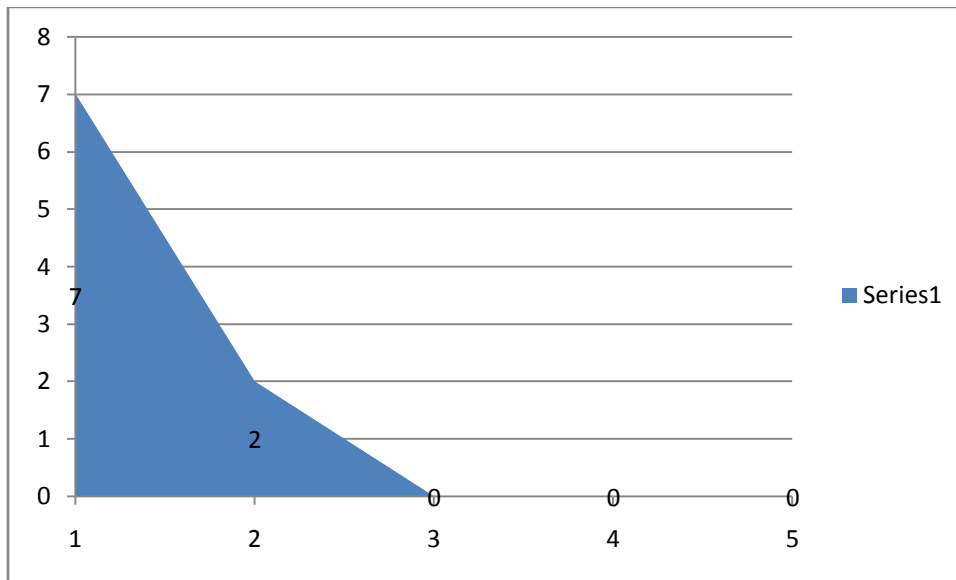

**Q6- I have the freedom to propose, modify, suggest and incorporate new topics in the syllabus**

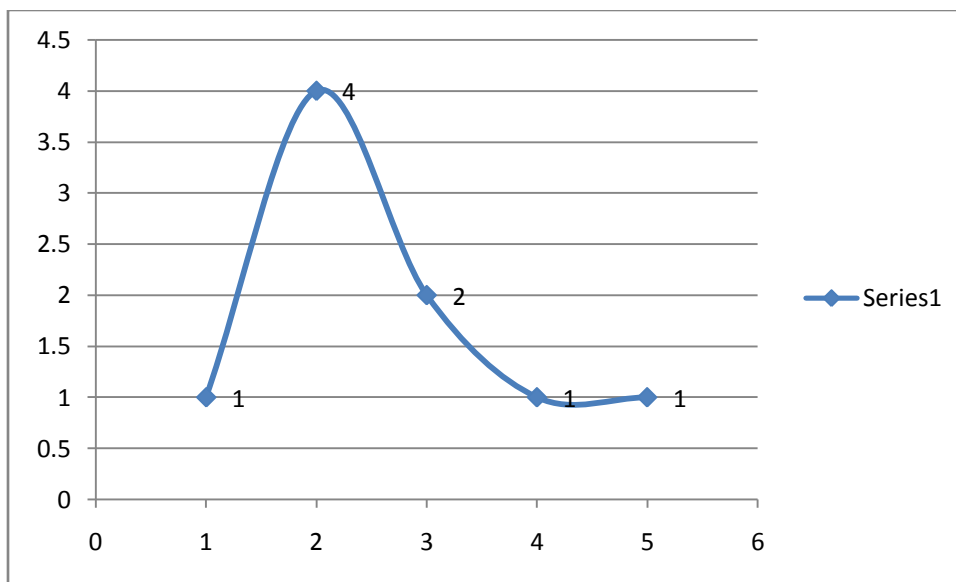

**Q7- I have the freedom to adopt new techniques, etc.**

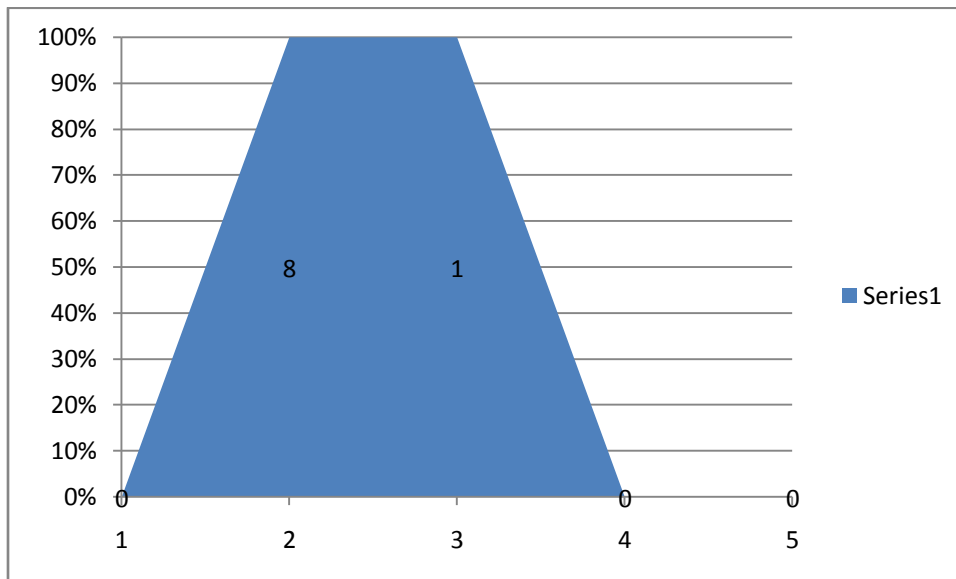

**Q8- Infrastructural facilities, such as staff rooms, class rooms, reading room and toilets are available in the institute**

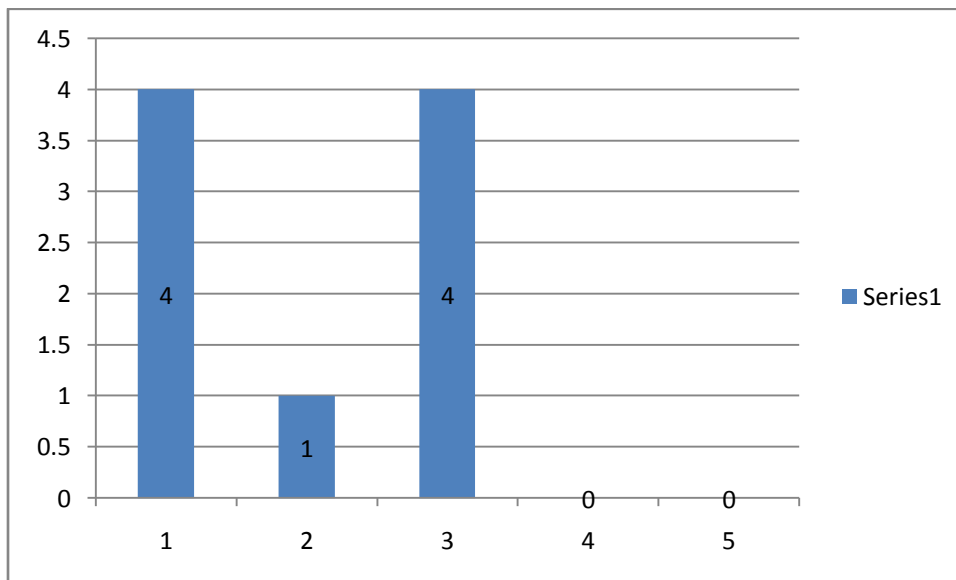

**Q9- College's assistant staff is helpful for me in teaching and preparation in classrooms:-**

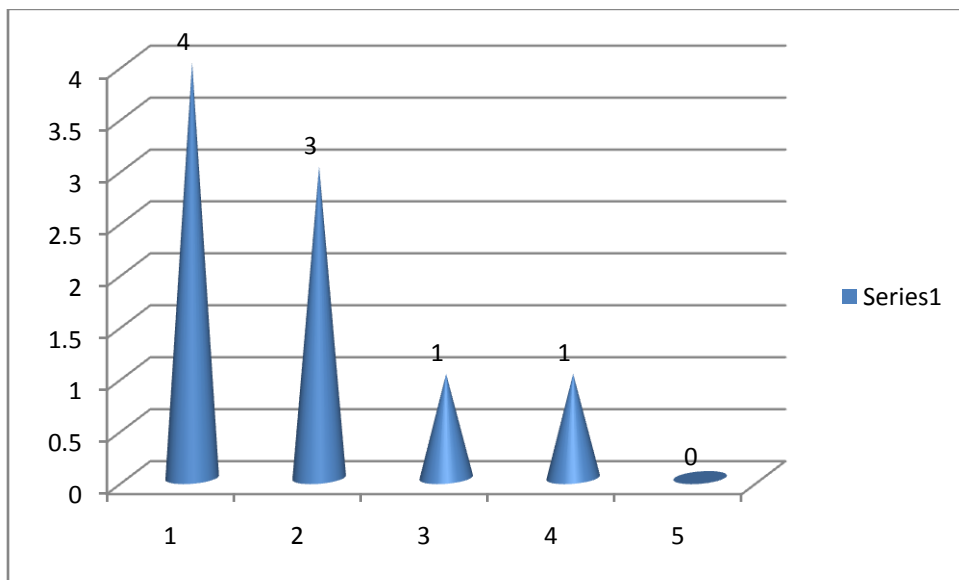

**Q10- College's students discipline is cooperative in teaching, learning and extra-curricular activities**

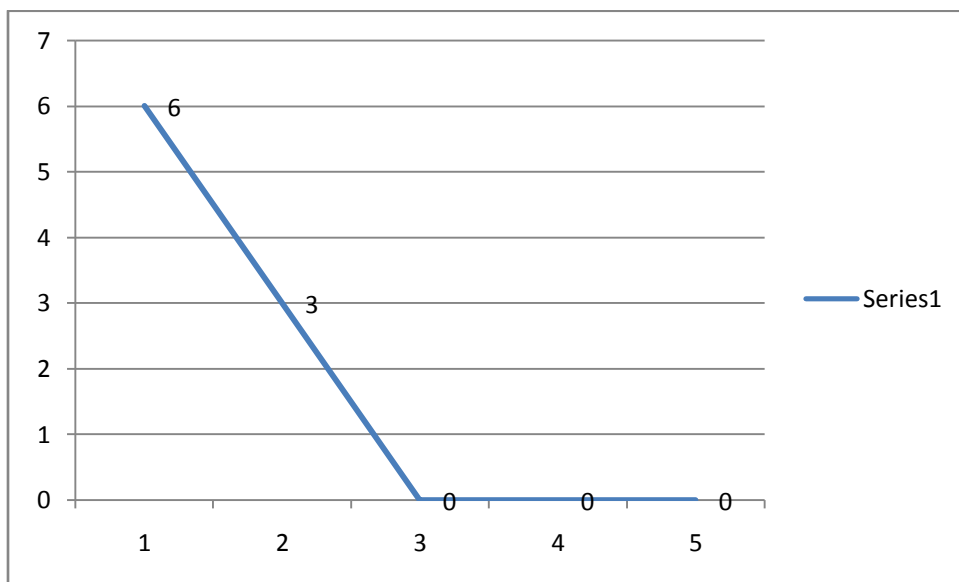

## TEACHER FEEDBACK ANALYSIS 2014-15 AND 2015-16

---

**Q11- Extra-curricular activities are done within time limit and according to academic schedule**

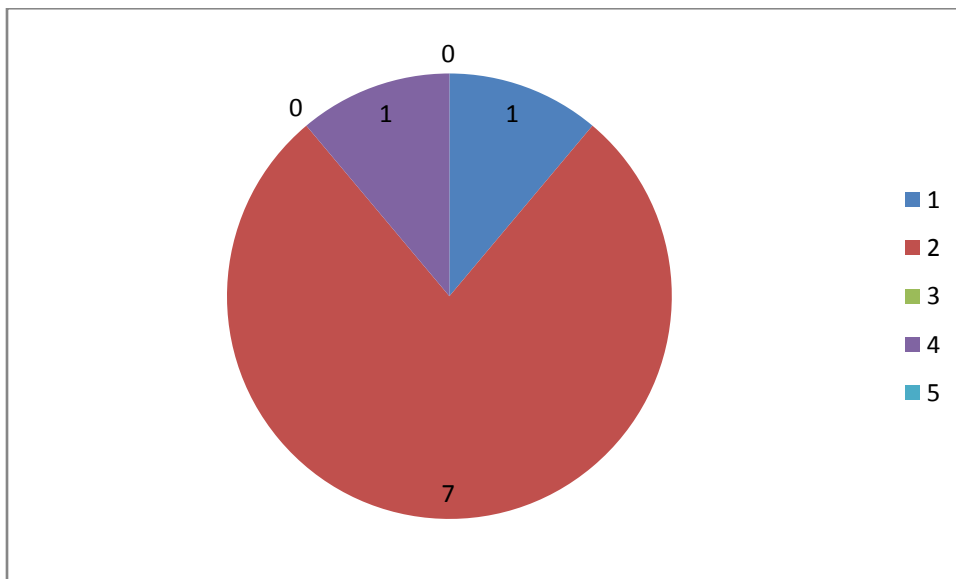

**Q12- Rate of support/ resource provided by institute for your development**

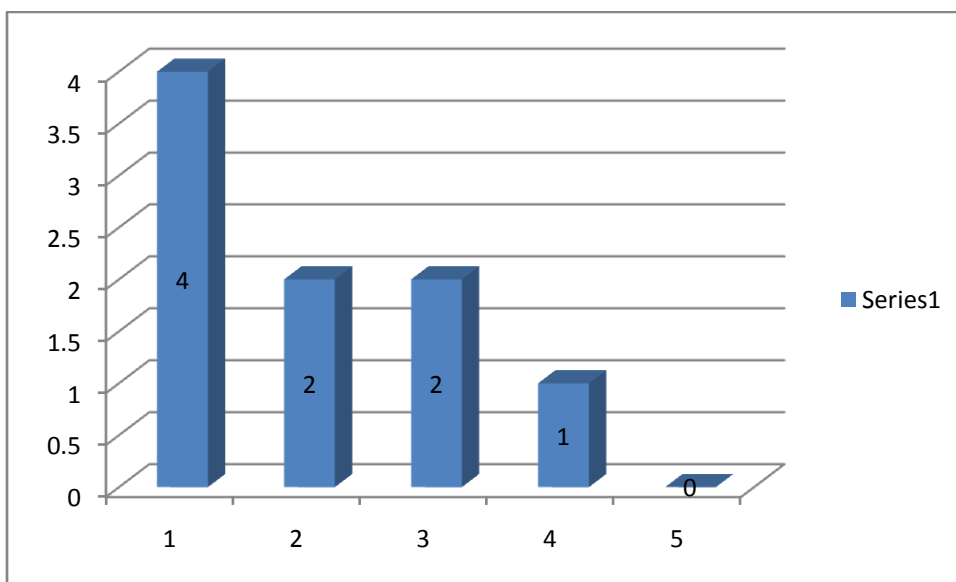

# TEACHER FEEDBACK ANALYSIS 2014-15 AND 2015-16

**Q13- Library facility for learning and teaching environment is**

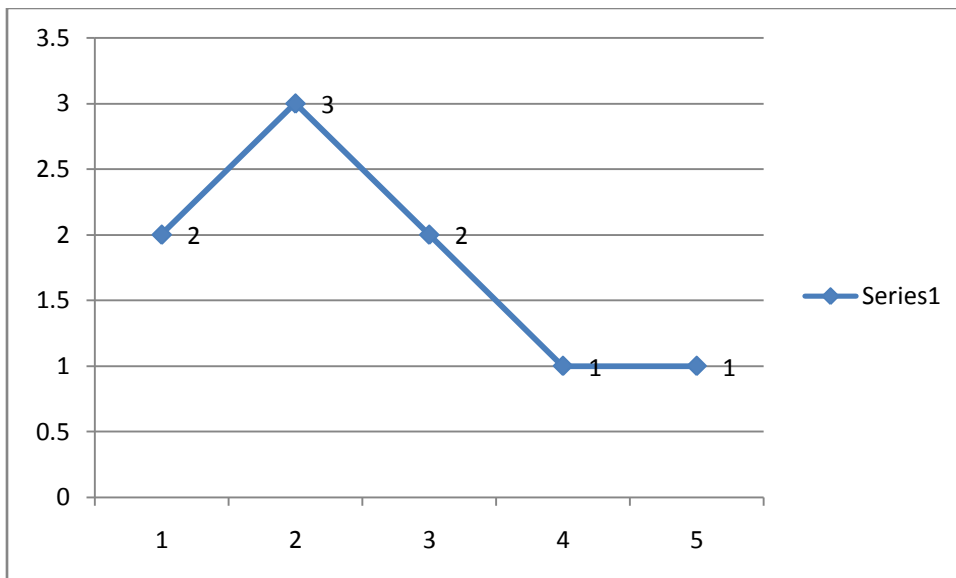

**Q14- Laboratory facility and IT facility for learning and teaching environment:**

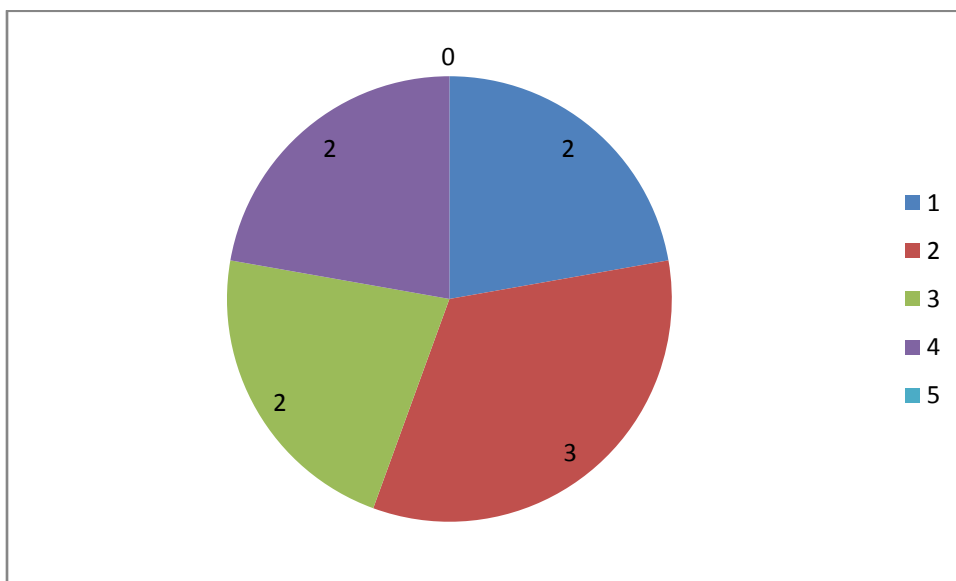

# TEACHER FEEDBACK ANALYSIS 2014-15 AND 2015-16

---

**Q15- Rate the Current Syllabus on basis of learning and teaching values**

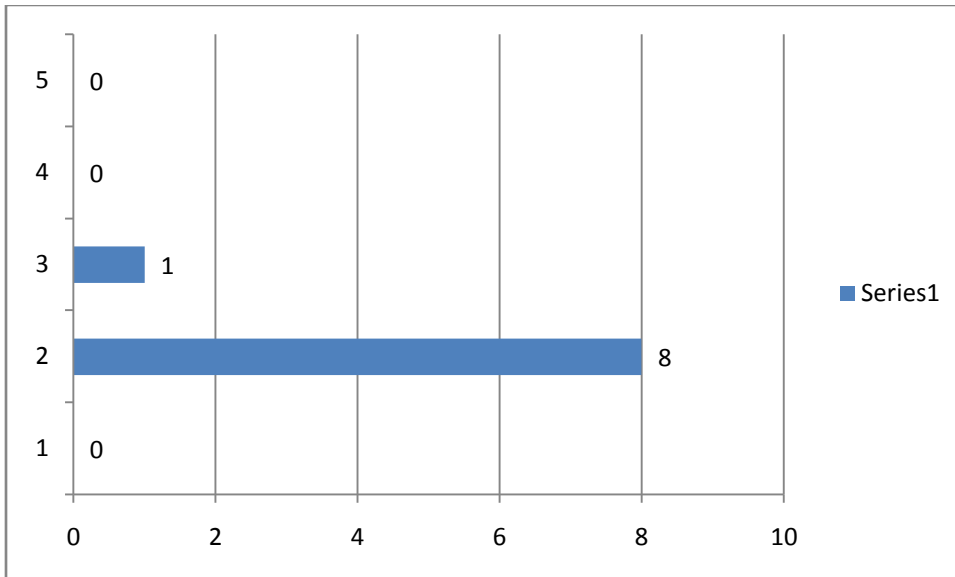

**Q16-Are you satisfied with your job ?**

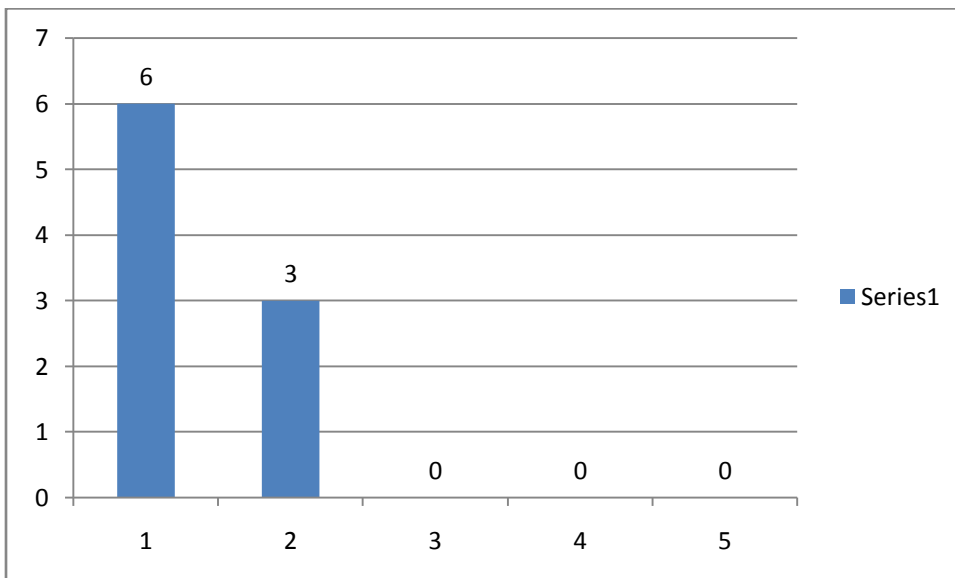

# TEACHER FEEDBACK ANALYSIS 2016-17

## Govt. C.L.C College Patan, dist.-Durg (C.G.)

### FEEDBACK BY TEACHER 2016-17

#### TEACHER FEEDBACK FORM YEAR.....

##### 1.4.1 Structured Feedback Received From Teacher. Please fill following choice

A Excellent     B Very Good     C Good     D Average     E Poor

Full Name of Teacher.....Subject.....

Mob. No..... e-mail:.....

### Feedback Questions

1. Syllabus is **Suitable to the Course:-**

A	B	C	D	E
---	---	---	---	---

2. Aim and objectives of the Syllabi are well defined and clear to teachers and students:-

A	B	C	D	E
---	---	---	---	---

3. Course content is followed by course pending reference material:-

A	B	C	D	E
---	---	---	---	---

4. The course/syllabus has good balance between theory and application:-

A	B	C	D	E
---	---	---	---	---

5. Tests and examinations are conducted well in time with proper coverage of all units in the syllabus:-

A	B	C	D	E
---	---	---	---	---

6. I have the freedom to propose, modify, suggest and in corporate new topics in the syllabus:-

A	B	C	D	E
---	---	---	---	---

7. I have the freedom to adopt new techniques/strategies of teaching (e.g., seminar presentation, group discursion and learners participations) and of testing and assessment of students:-

A	B	C	D	E
---	---	---	---	---

8. Infrastructural facilities, such as staff rooms, class rooms, reading room and toilets are available in the institute:-

A	B	C	D	E
---	---	---	---	---

## TEACHER FEEDBACK ANALYSIS 2016-17

---

9. College's assistant staff is helpful for me in teaching and preparation in classrooms:-

A	B	C	D	E
---	---	---	---	---

10. College's students discipline is cooperative in teaching, learning and extra-curricular activities:-

A	B	C	D	E
---	---	---	---	---

11. Extra-curricular activities are done within time limit and according to academic schedule:-

A	B	C	D	E
---	---	---	---	---

12. Rate of support/ resource provided by institute for your development?:-

A	B	C	D	E
---	---	---	---	---

[like FDP, Workshop, Books, Conference, Seminars, projects etc.]

13. Library facility for learning and teaching environment is:-

A	B	C	D	E
---	---	---	---	---

14. Laboratory facility and IT facility for learning and teaching environment is:-

A	B	C	D	E
---	---	---	---	---

15. Rate the Current Syllabus on basis of learning and teaching values :-

A	B	C	D	E
---	---	---	---	---

16. Are you satisfied with your job?:-

A	B	C	D	E
---	---	---	---	---

17. Would you like to give any suggestion? Give details

- (a) .....
- (b).....
- (c).....
- (d) .....

18. Any other comments, about

- a) Good Syllabus.
- b) Thanks for accepting Suggestions.
- c) Syllabus is as per current computing trends.
- d) Thanks for opportunity

.....  
.....  
.....  
.....

Signature



## TEACHER FEEDBACK ANALYSIS 2016-17

---

### DATA RECEIVED FOR ANALYSIS 2016-17

Q.N.	COMPLETELY AGREE	AGREED	NEUTRAL	DISAGREE	COMPLETELY DISAGREE	TOTAL
1	3	2	1	0	0	6
2	3	1	1	1	0	6
3	2	3	1	0	0	6
4	2	3	0	1	0	6
5	3	3	0	0	0	6
6	1	2	2	1	0	6
7	4	1	1	0	0	6
8	2	3	1	0	0	6
9	2	1	2	1	0	6
10	3	3	0	0	0	6
11	3	3	0	0	0	6
12	2	2	2	0	0	6
13	3	0	1	0	2	6
14	1	3	2	0	0	6
15	2	4	0	0	0	6
16	2	4	0	0	0	6
17	6	0	0	0	0	6
TOTAL						

Suggestion:

1. Need laboratory attendant
2. Wanted new laboratory equipment.
3. New Botanical garden is necessary

# TEACHER FEEDBACK ANALYSIS 2016-17

---

Graphical Analysis of the Teacher Analysis 2016-17

Q-1: Syllabus is suitable to the course

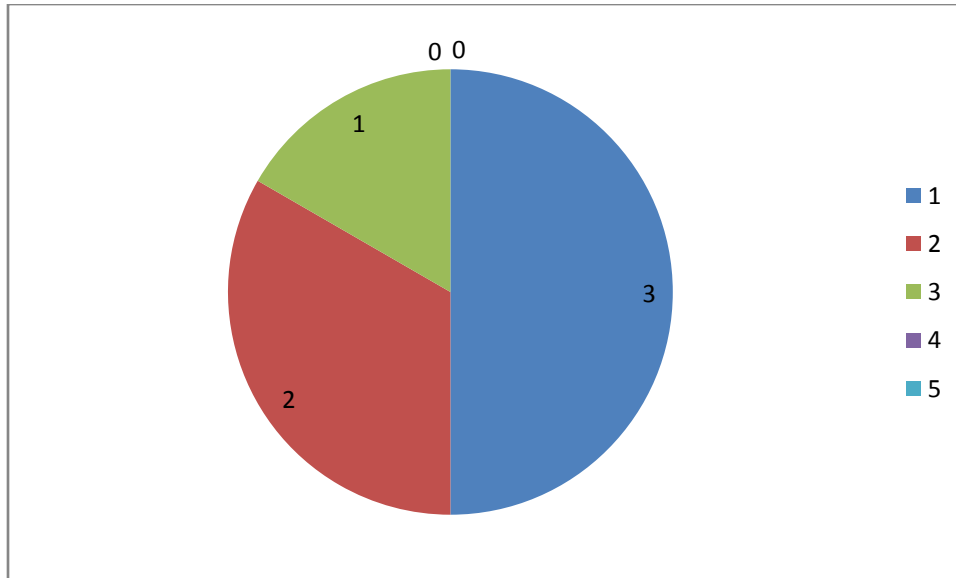

Q2- Aim and objective of the syllabi are well

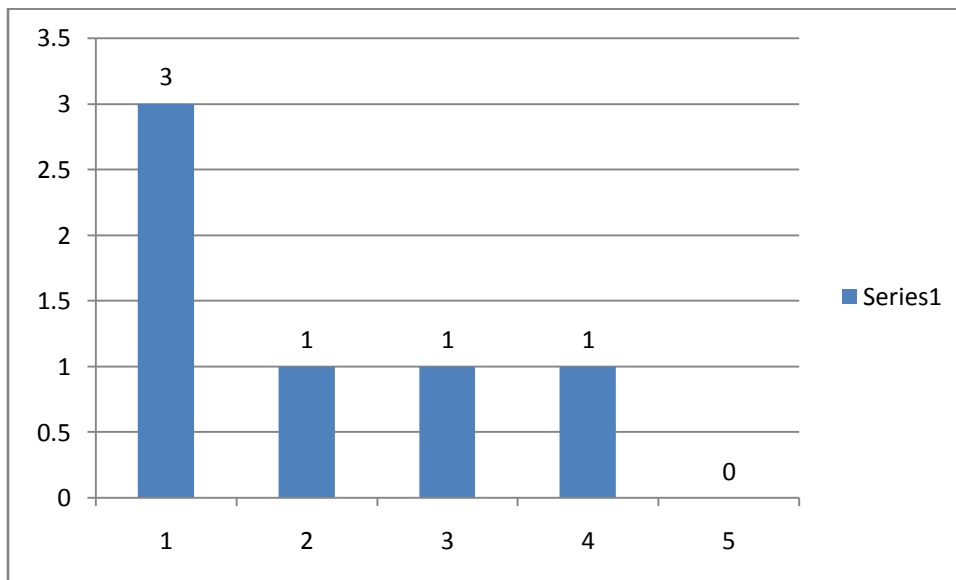

# TEACHER FEEDBACK ANALYSIS 2016-17

---

Q3. Course content is followed by the course pending reference material

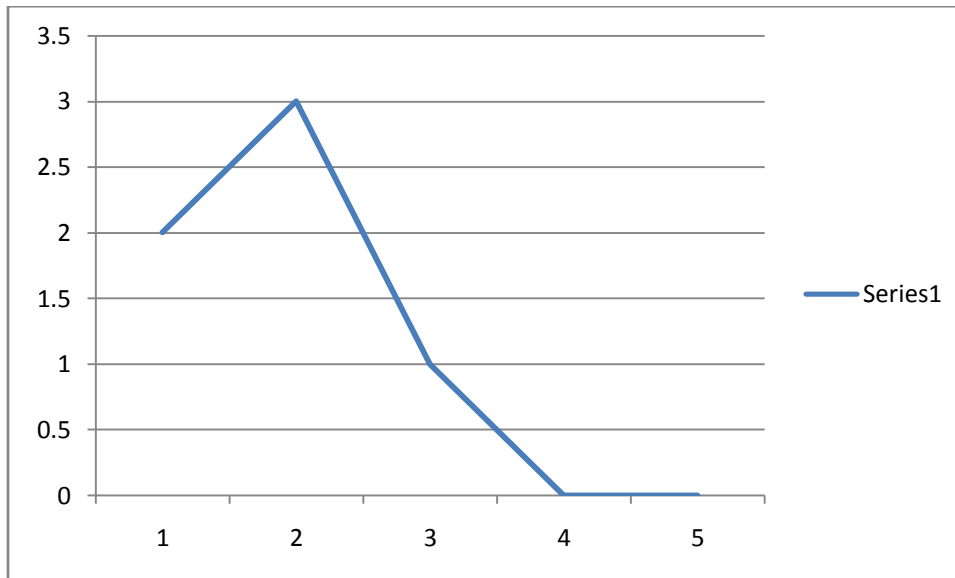

Q4- The course/syllabus has good balance between theory and application

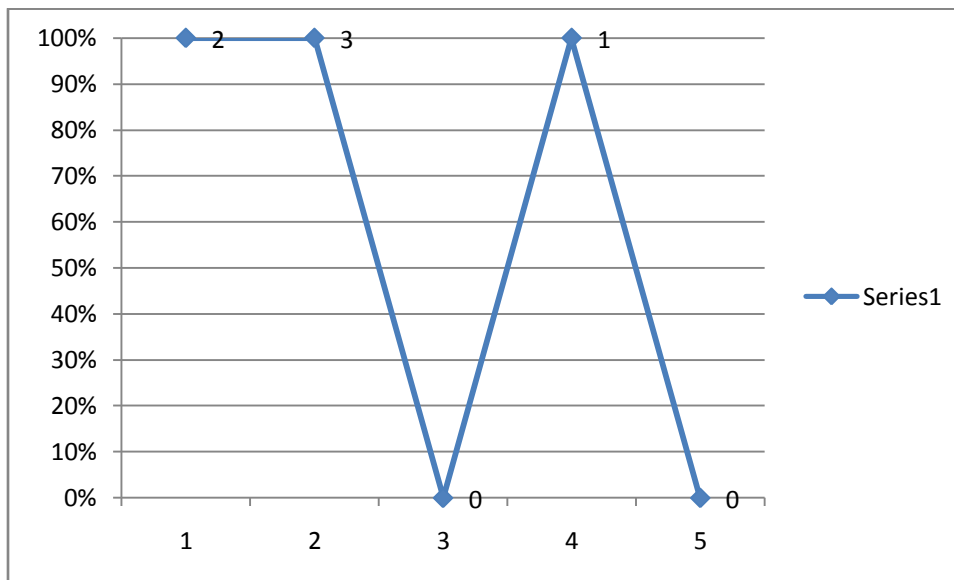

## TEACHER FEEDBACK ANALYSIS 2016-17

---

**Q5- Tests and examinations are conducted well in time with proper coverage of all units in the syllabus**

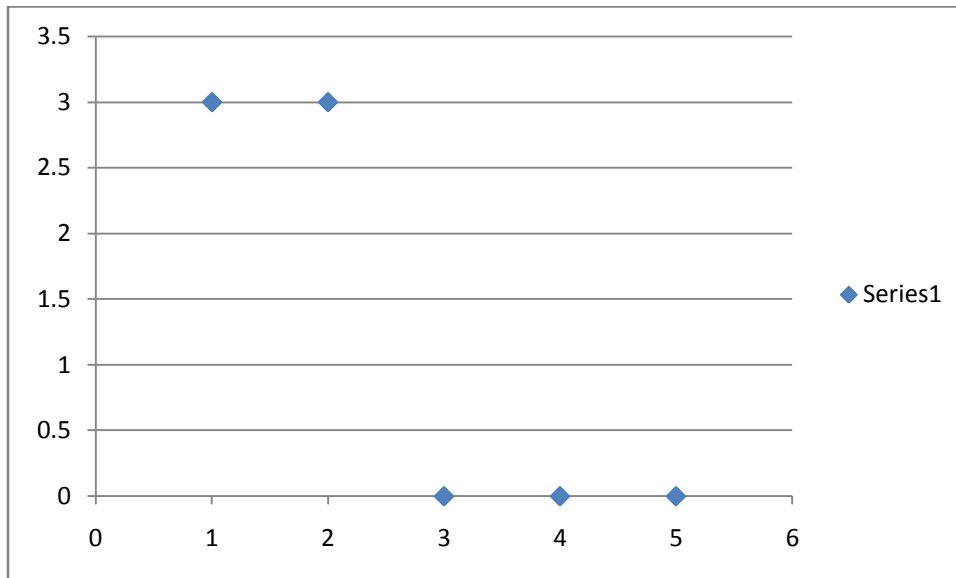

**Q6- I have the freedom to propose, modify, suggest and in corporate new topics in the syllabus**

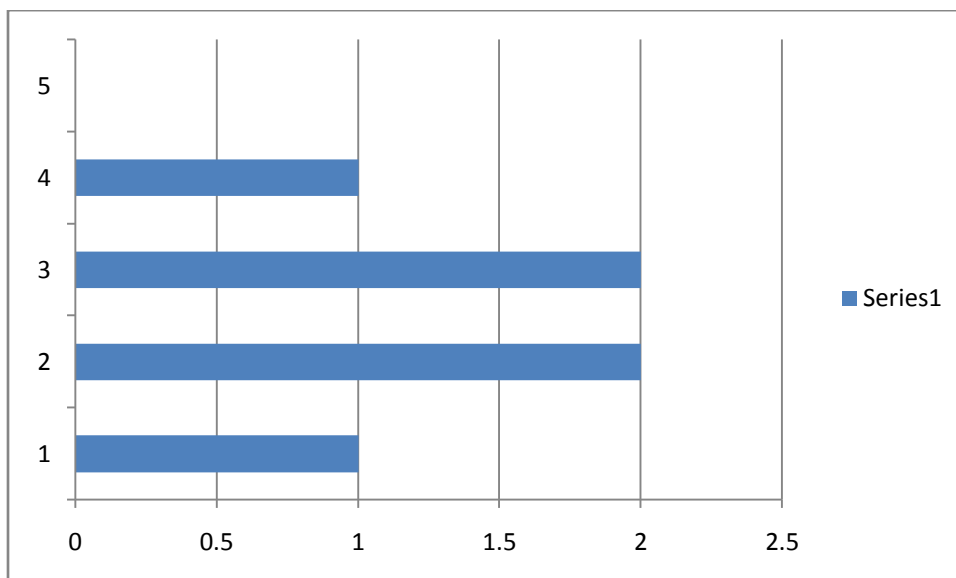

## TEACHER FEEDBACK ANALYSIS 2016-17

---

**Q7- I have the freedom to adopt new techniques, etc.**

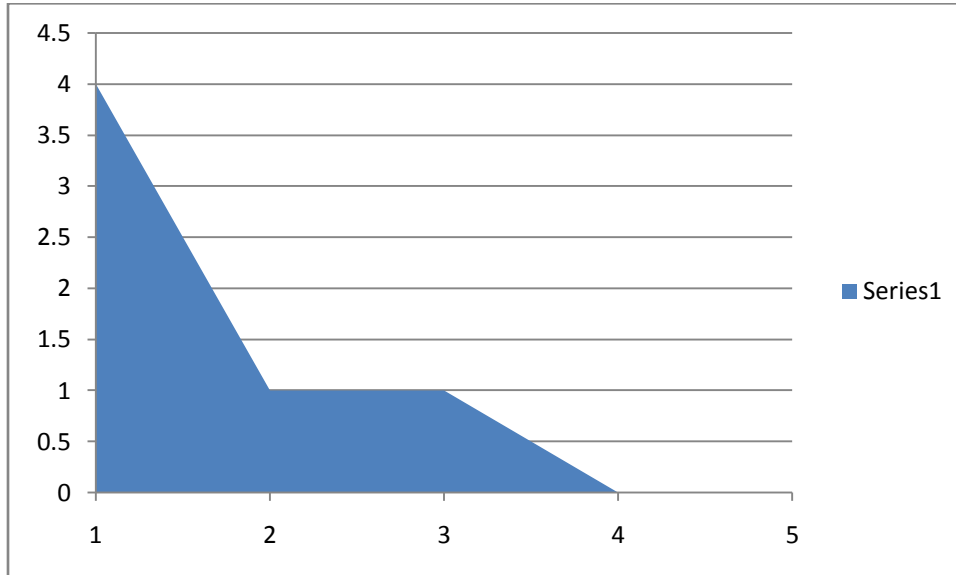

**Q8- Infrastructural facilities, such as staff rooms, class rooms, reading room and toilets are available in the institute**

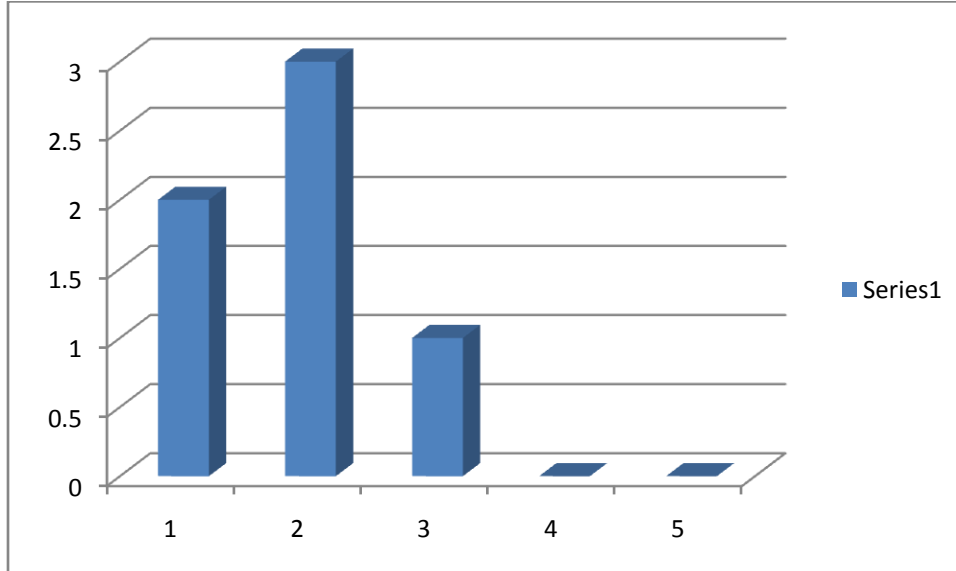

## TEACHER FEEDBACK ANALYSIS 2016-17

---

**Q9- College's assistant staff is helpful for me in teaching and preparation in classrooms:-**

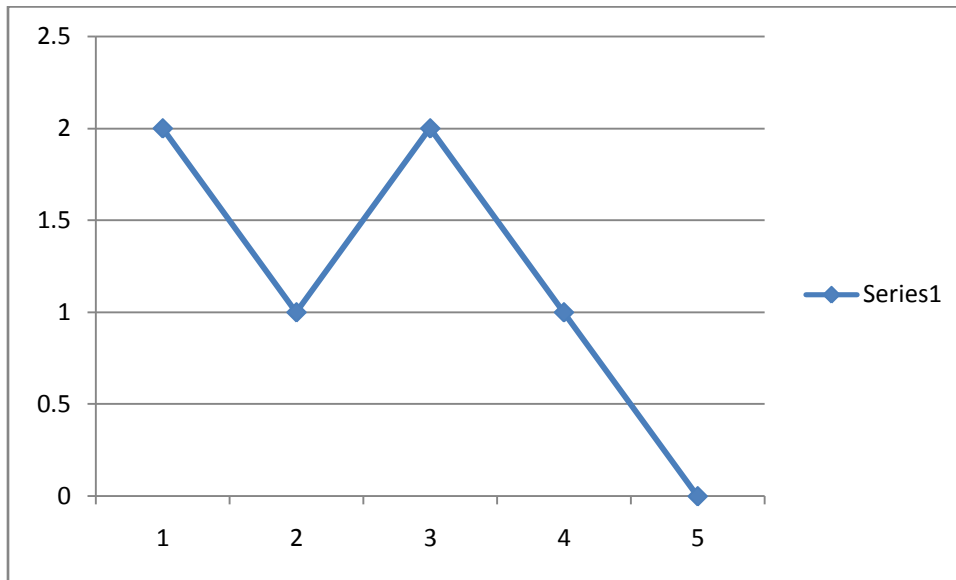

**Q10-. College's students discipline is cooperative in teaching, learning and extra-curricular activities**

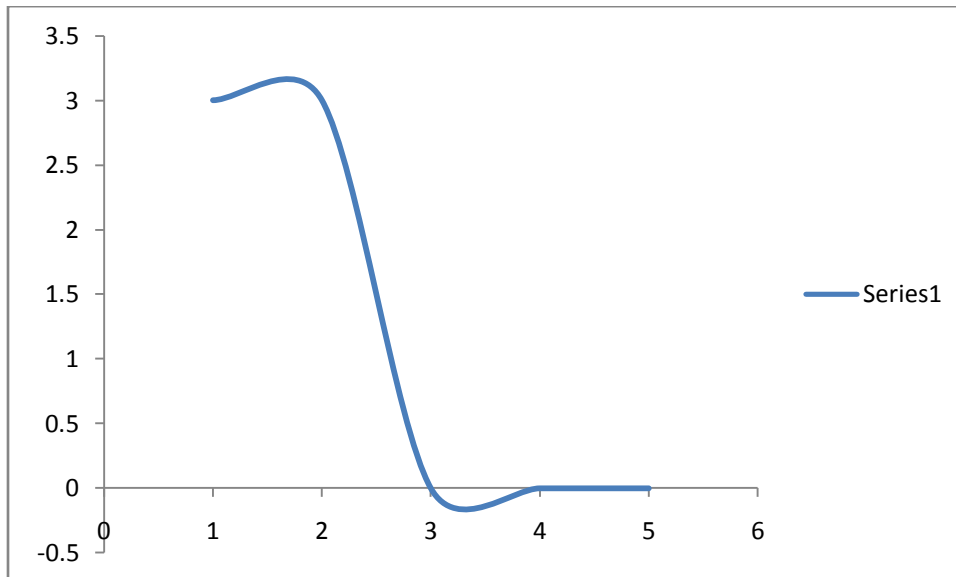

## TEACHER FEEDBACK ANALYSIS 2016-17

---

**Q11- Extra-curricular activities are done within time limit and according to academic schedule**

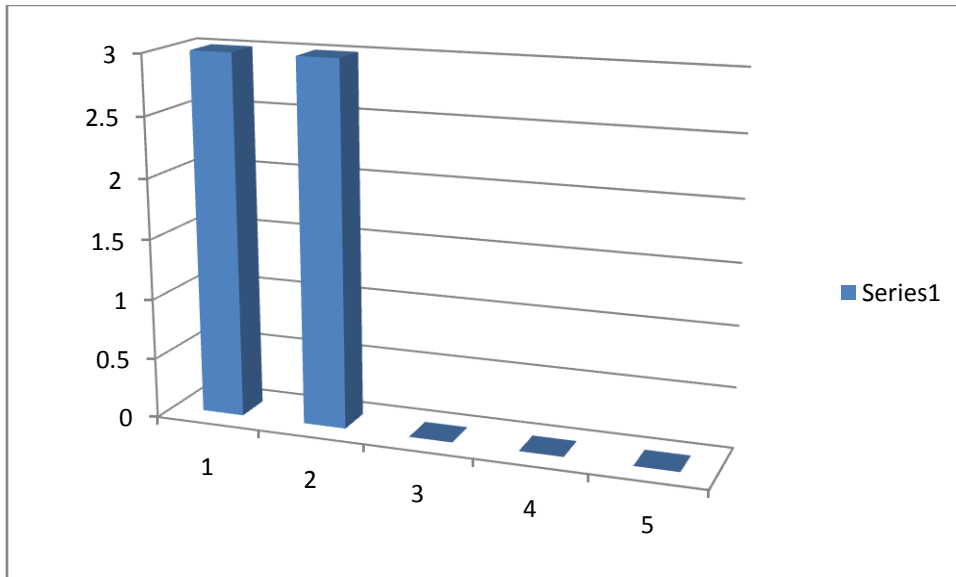

**Q12- Rate of support/ resource provided by institute for your development**

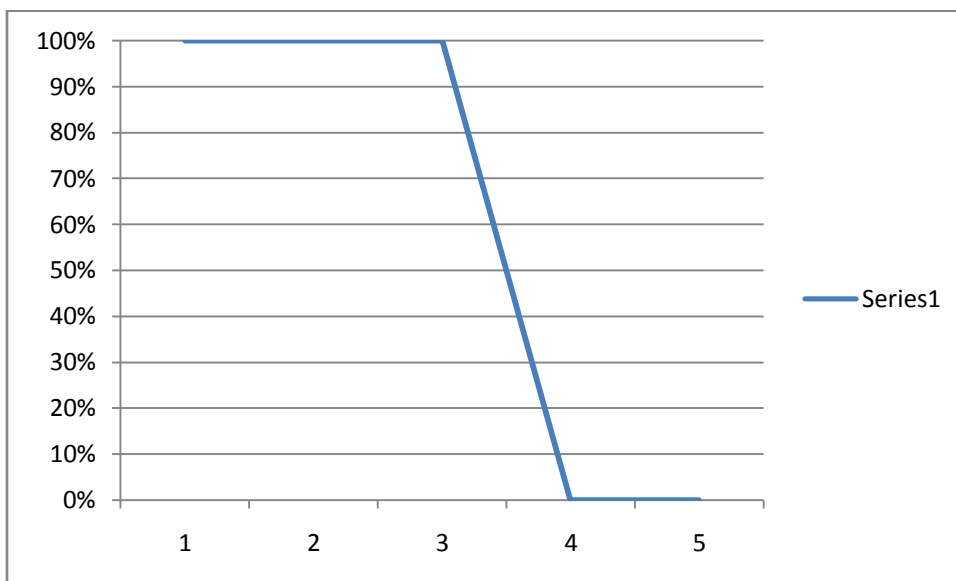

## TEACHER FEEDBACK ANALYSIS 2016-17

---

**Q13- Library facility for learning and teaching environment is**

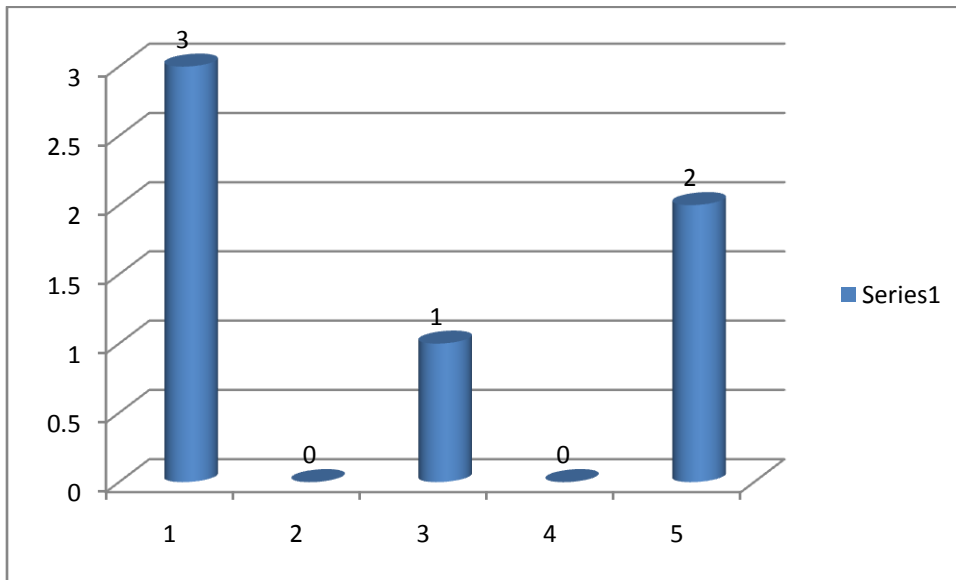

**Q14- Laboratory facility and IT facility for learning and teaching environment:**

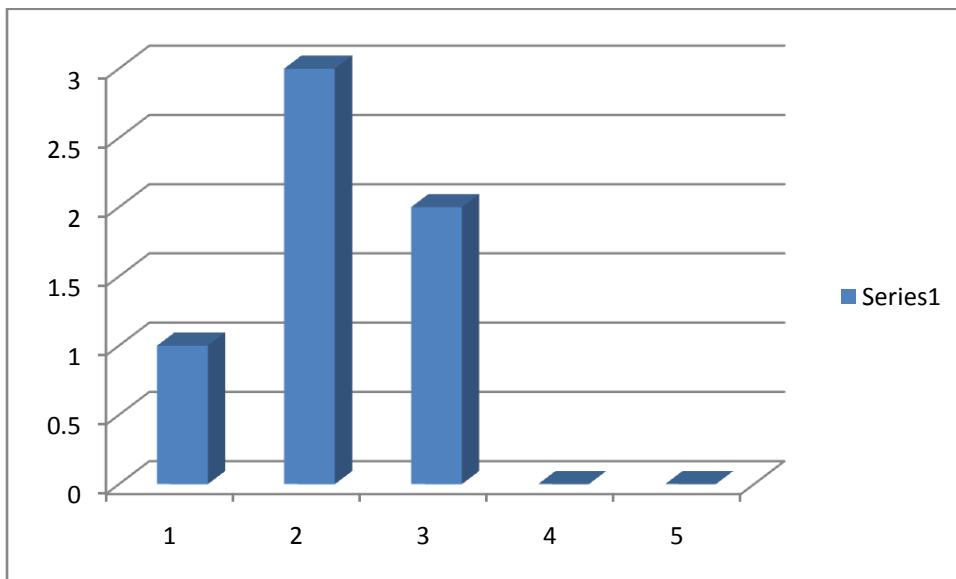



## TEACHER FEEDBACK ANALYSIS 2016-17

---

**Q15- Rate the Current Syllabus on basis of learning and teaching values**

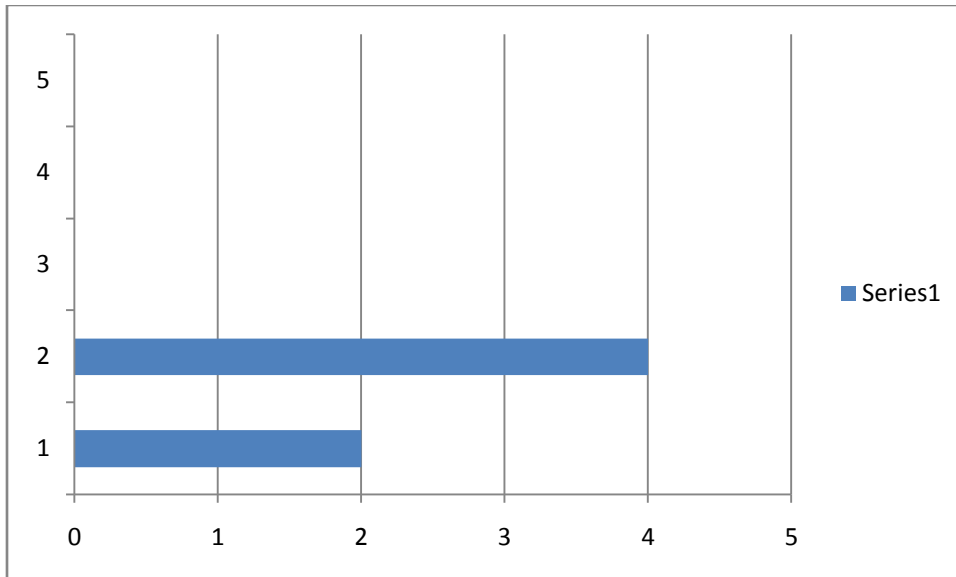

**Q16-Are you satisfied with your job ?**

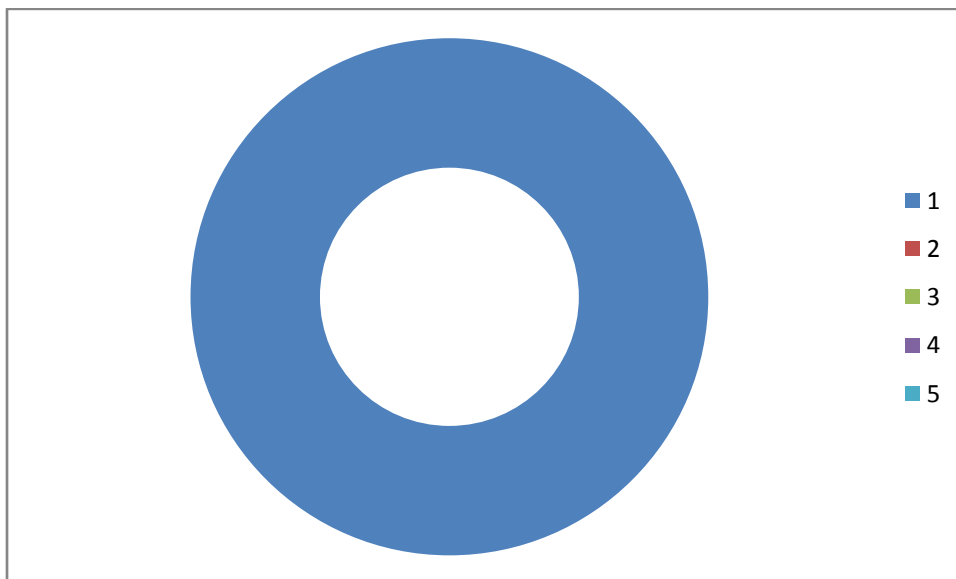

# TEACHER FEEDBACK ANALYSIS 2017-18

## Govt. C.L.C College Patan, dist.-Durg (C.G.)

### FEEDBACK BY TEACHER 2017-18

#### TEACHER FEEDBACK FORM YEAR.....

##### 1.4.1 Structured Feedback Received From Teacher. Please fill following choice

A Excellent     B Very Good     C Good     D Average     E Poor

Full Name of Teacher.....Subject.....

Mob. No..... e-mail:.....

### Feedback Questions

1. Syllabus is **Suitable to the Course:-**

A	B	C	D	E
---	---	---	---	---

2. Aim and objectives of the Syllabi are well defined and clear to teachers and students:-

A	B	C	D	E
---	---	---	---	---

3. Course content is followed by course pending reference material:-

A	B	C	D	E
---	---	---	---	---

4. The course/syllabus has good balance between theory and application:-

A	B	C	D	E
---	---	---	---	---

5. Tests and examinations are conducted well in time with proper coverage of all units in the syllabus:-

A	B	C	D	E
---	---	---	---	---

6. I have the freedom to propose, modify, suggest and in corporate new topics in the syllabus:-

A	B	C	D	E
---	---	---	---	---

7. I have the freedom to adopt new techniques/strategies of teaching (e.g., seminar presentation, group discursion and learners participations) and of testing and assessment of students:-

A	B	C	D	E
---	---	---	---	---

8. Infrastructural facilities, such as staff rooms, class rooms, reading room and toilets are available in the institute:-

A	B	C	D	E
---	---	---	---	---

## TEACHER FEEDBACK ANALYSIS 2017-18

---

9. College's assistant staff is helpful for me in teaching and preparation in classrooms:-

A	B	C	D	E
---	---	---	---	---

10. College's students discipline is cooperative in teaching, learning and extra-curricular activities:-

A	B	C	D	E
---	---	---	---	---

11. Extra-curricular activities are done within time limit and according to academic schedule:-

A	B	C	D	E
---	---	---	---	---

12. Rate of support/ resource provided by institute for your development?:-

A	B	C	D	E
---	---	---	---	---

[like FDP, Workshop, Books, Conference, Seminars, projects etc.]

13. Library facility for learning and teaching environment is:-

A	B	C	D	E
---	---	---	---	---

14. Laboratory facility and IT facility for learning and teaching environment is:-

A	B	C	D	E
---	---	---	---	---

15. Rate the Current Syllabus on basis of learning and teaching values :-

A	B	C	D	E
---	---	---	---	---

16. Are you satisfied with your job?:-

A	B	C	D	E
---	---	---	---	---

17. Would you like to give any suggestion? Give details

- (a) .....
- (b).....
- (c).....
- (d) .....

18. Any other comments, about

- a) Good Syllabus.
- b) Thanks for accepting Suggestions.
- c) Syllabus is as per current computing trends.
- d) Thanks for opportunity

.....  
.....  
.....  
.....

Signature

## TEACHER FEEDBACK ANALYSIS 2017-18

---

### DATA RECEIVED FOR ANALYSIS

Q.N.	COMPLETELY AGREE	AGREED	NEUTRAL	DISAGREE	COMPLETELY DISAGREE	TOTAL
1	2	5	3	0	0	10
2	3	6	1	0	0	10
3	4	4	1	1	0	10
4	2	6	2	0	0	10
5	5	4	1	0	0	10
6	2	2	4	1	1	10
7	2	6	2	0	0	10
8	1	7	2	0	0	10
9	1	3	5	1	0	10
10	5	3	1	0	1	10
11	7	1	1	1	0	10
12	4	3	2	1	0	10
13	0	6	3	1	0	10
14	1	5	3	2	0	10
15	2	4	2	2	0	10
16	3	5	2	0	0	10
17	8	2	0	0	0	10
TOTAL						

Suggestion:

1. Make new laboratory of sufficient spacious.
2. Carrier guidance cell is must for the college.

# TEACHER FEEDBACK ANALYSIS 2017-18

Graphical Analysis of the Teacher Analysis 2017-18

Q-1: Syllabus is suitable to the course

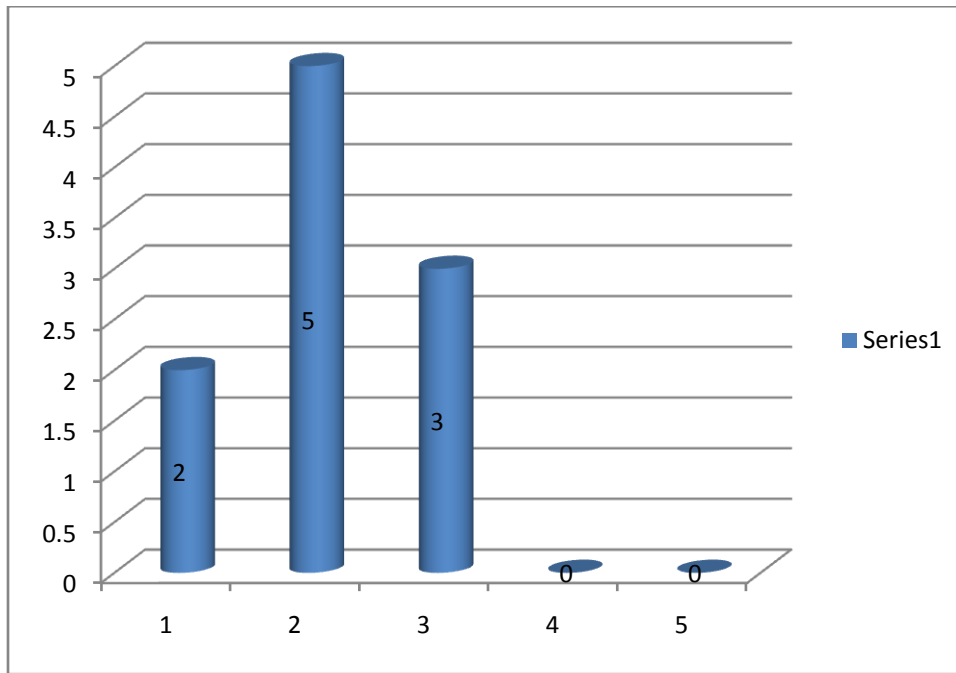

Q2- Aim and objective of the syllabi are well

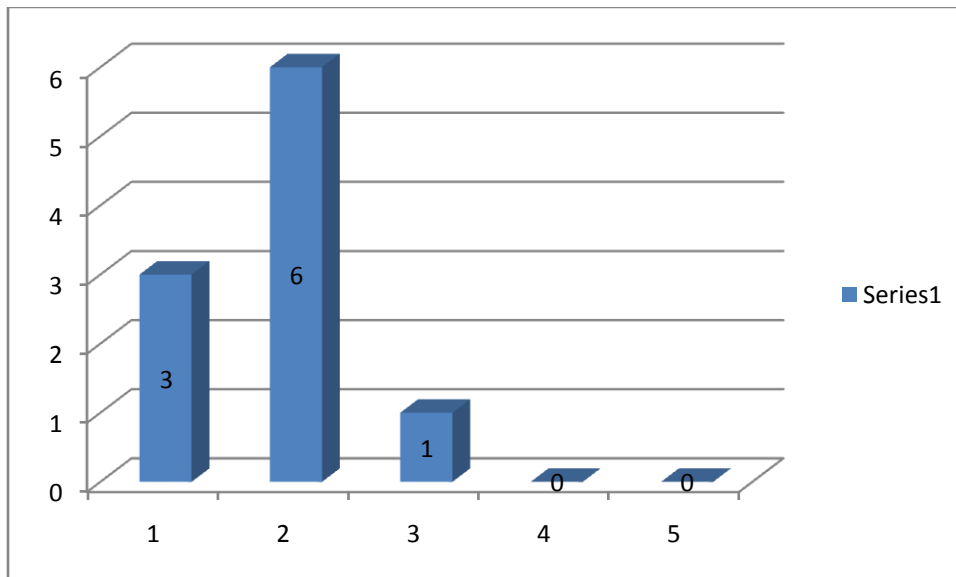

# TEACHER FEEDBACK ANALYSIS 2017-18

---

Q3. Course content is followed by the course pending reference material

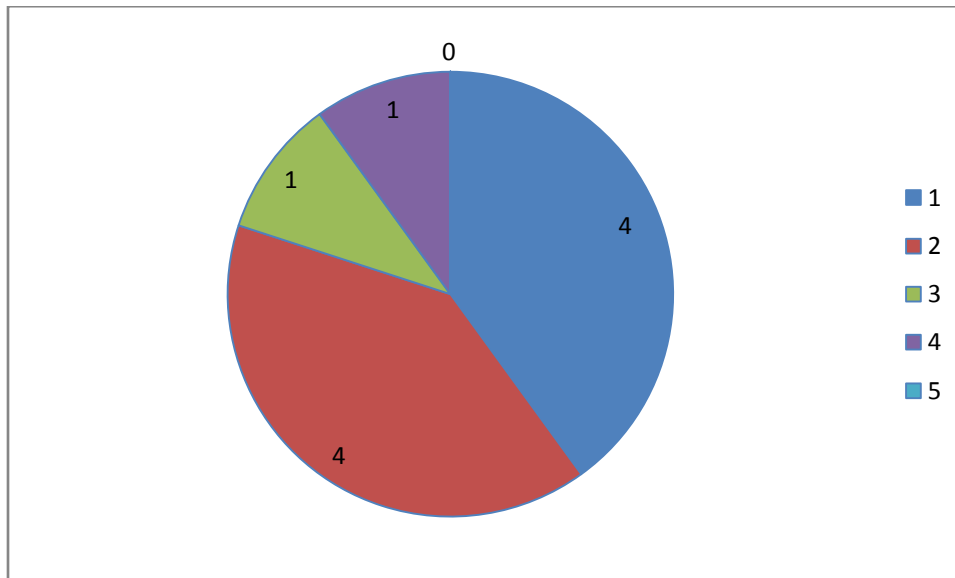

Q4- The course/syllabus has good balance between theory and application

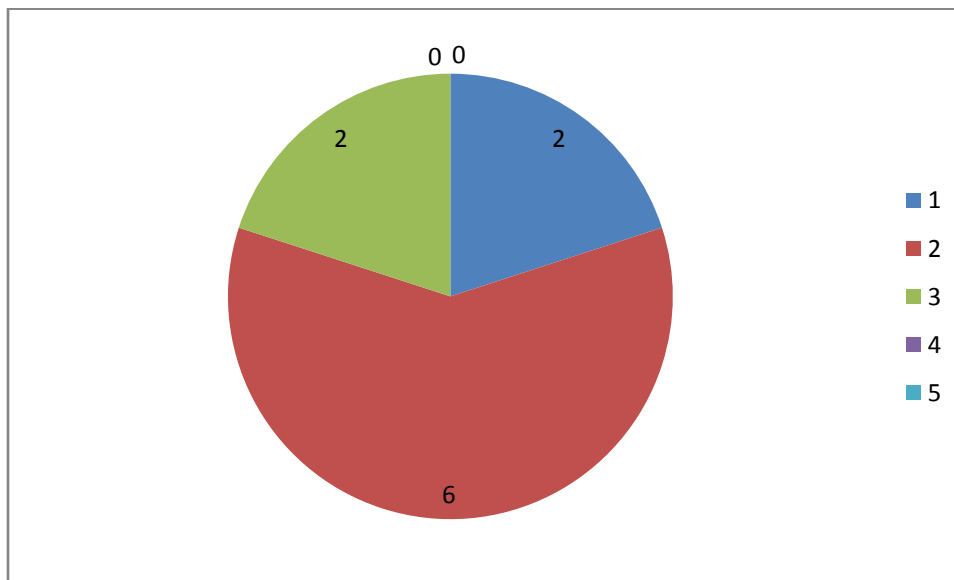

**Q5- Tests and examinations are conducted well in time with proper coverage of all units in the syllabus**

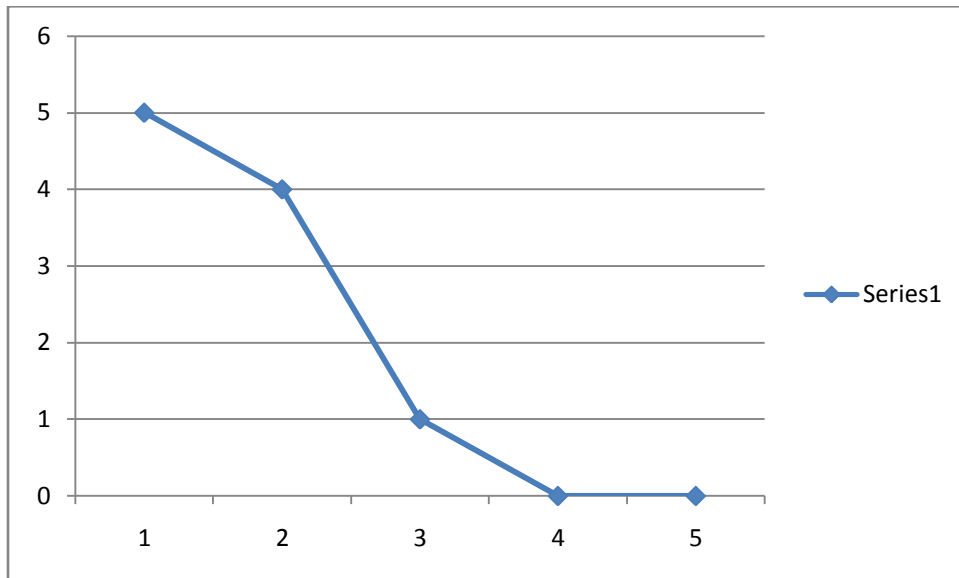

**Q6- I have the freedom to propose, modify, suggest and incorporate new topics in the syllabus**

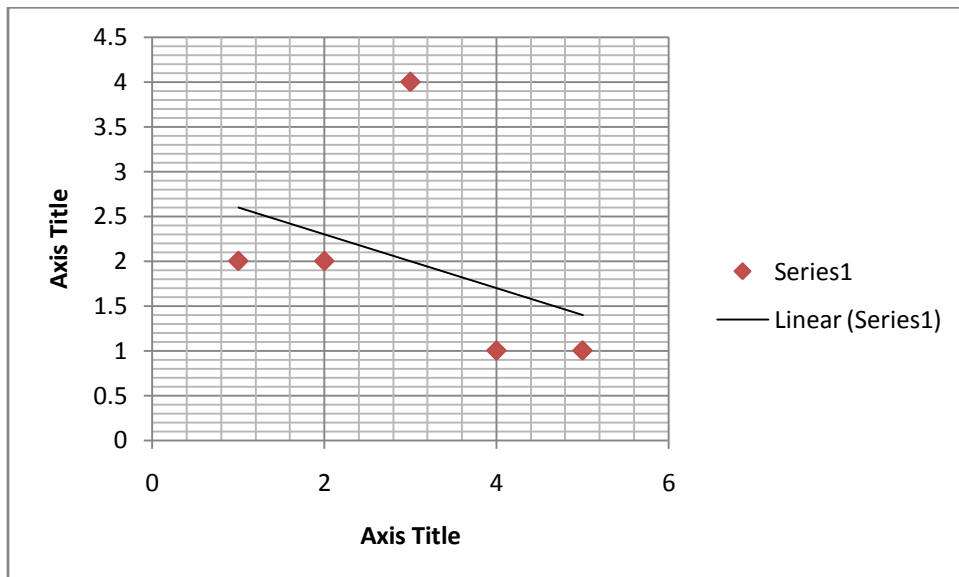

**Q7- I have the freedom to adopt new techniques, etc.**

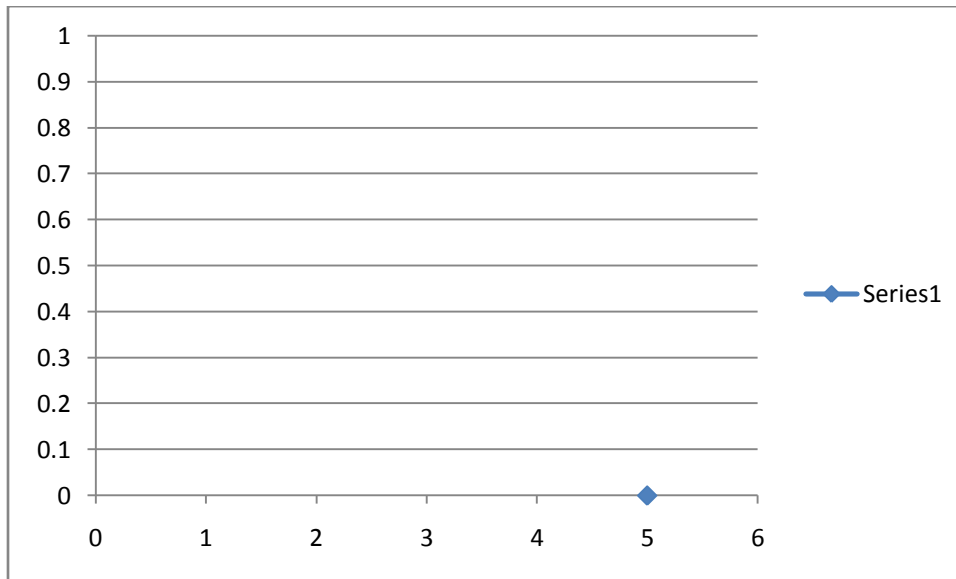

**Q8- Infrastructural facilities, such as staff rooms, class rooms, reading room and toilets are available in the institute**

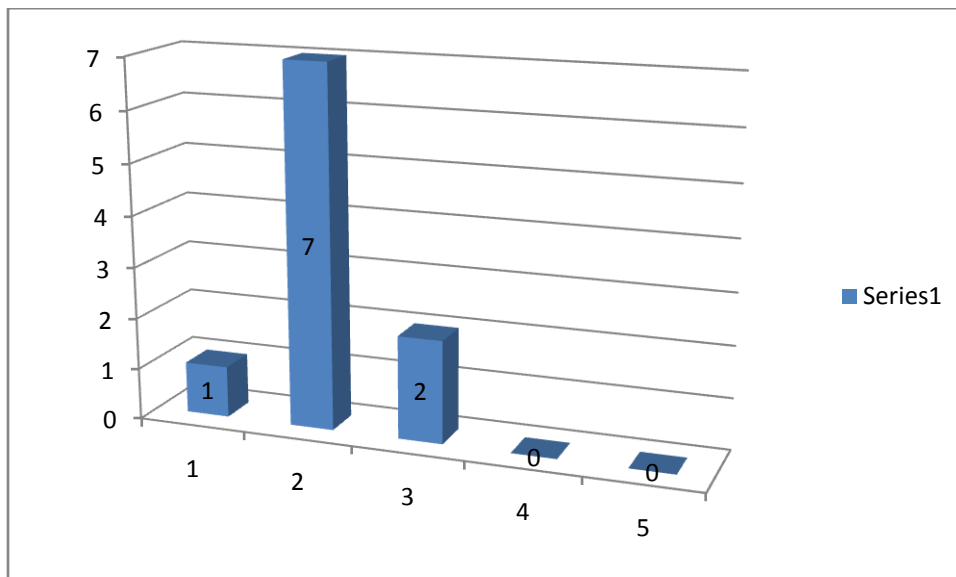



## TEACHER FEEDBACK ANALYSIS 2017-18

**Q9- College's assistant staff is helpful for me in teaching and preparation in classrooms:-**

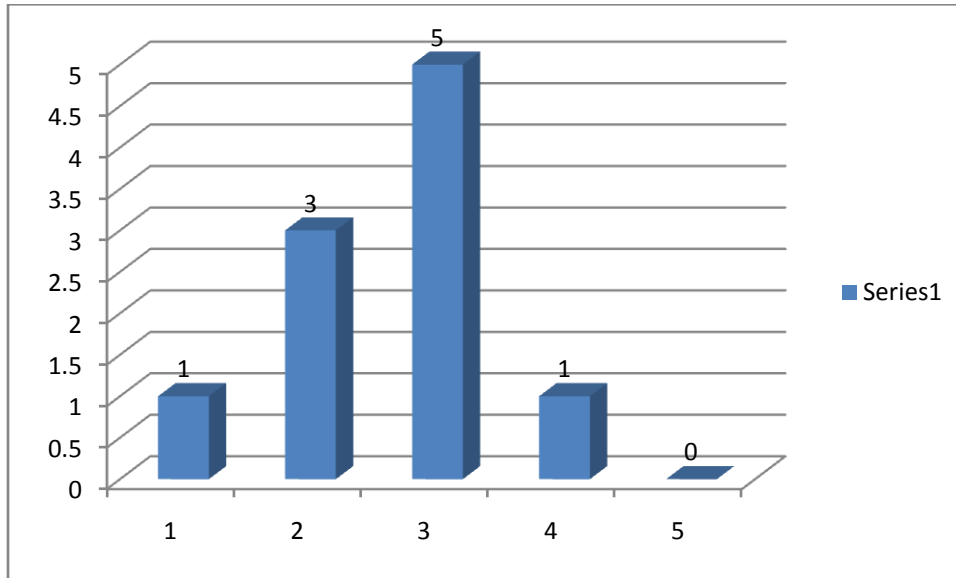

**Q10-. College's students discipline is cooperative in teaching, learning and extra-curricular activities**

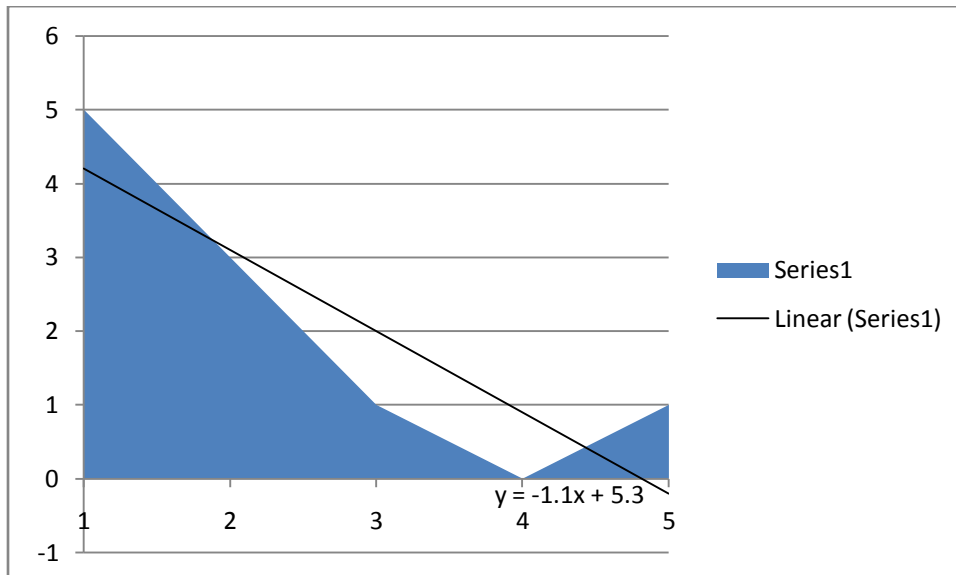

## TEACHER FEEDBACK ANALYSIS 2017-18

---

**Q11- Extra-curricular activities are done within time limit and according to academic schedule**

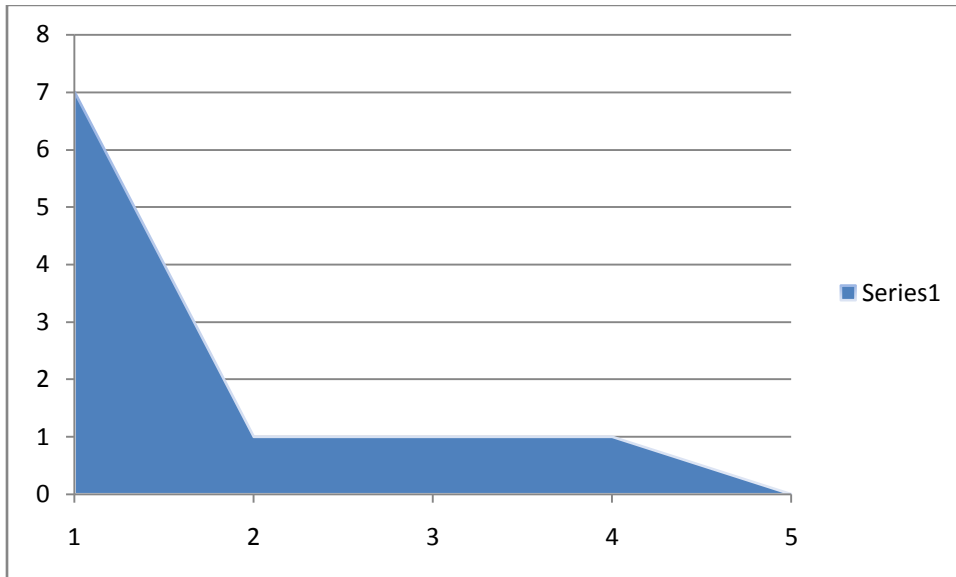

**Q12- Rate of support/ resource provided by institute for your development**

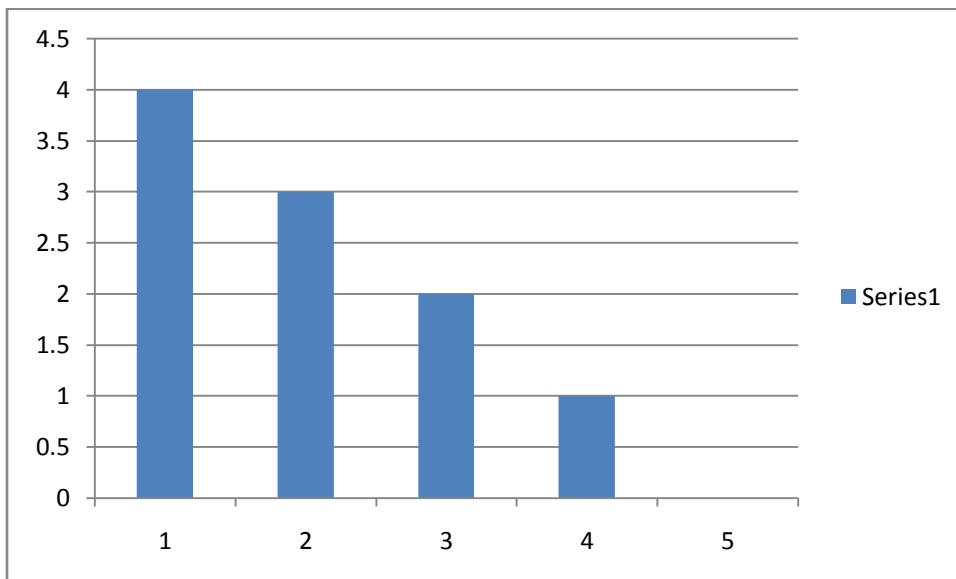

# TEACHER FEEDBACK ANALYSIS 2017-18

## Q13- Library facility for learning and teaching environment is

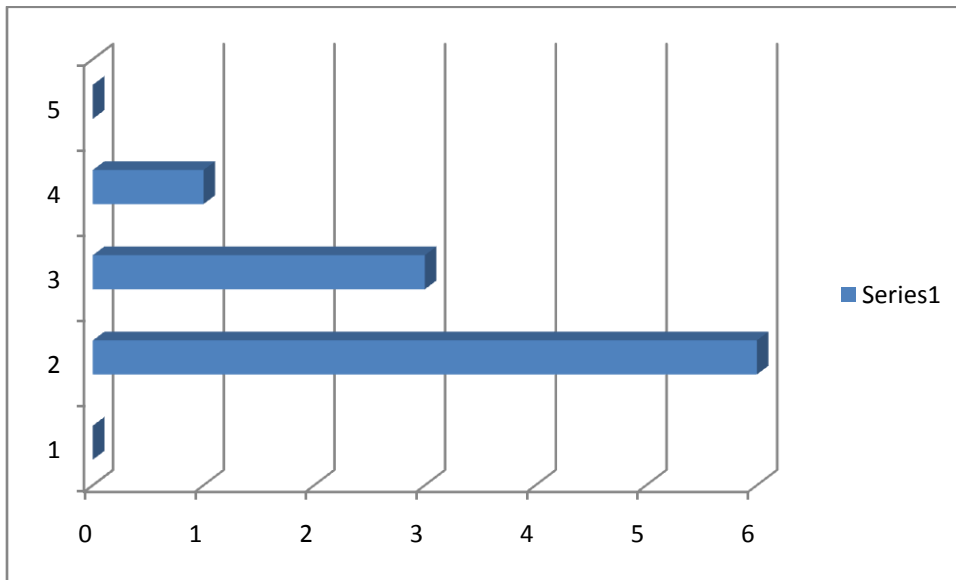

## Q14- Laboratory facility and IT facility for learning and teaching environment:

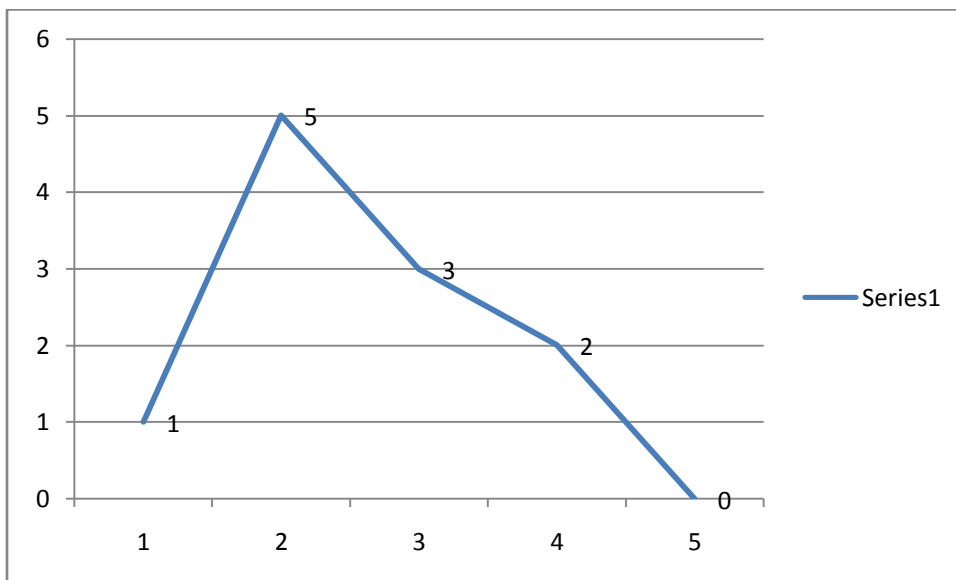

## TEACHER FEEDBACK ANALYSIS 2017-18

Q15- Rate the Current Syllabus on basis of learning and teaching values

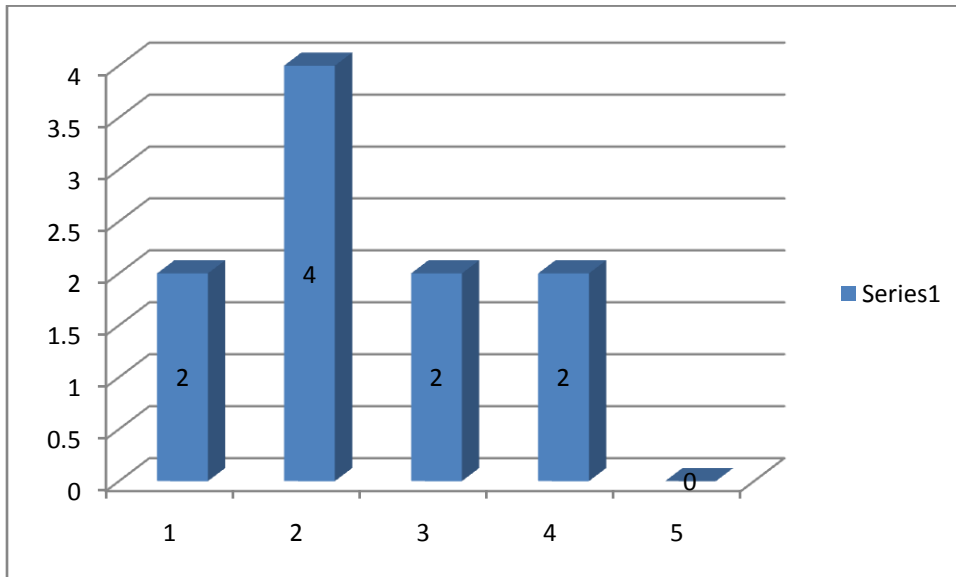

Q16-Are you satisfied with your job ?

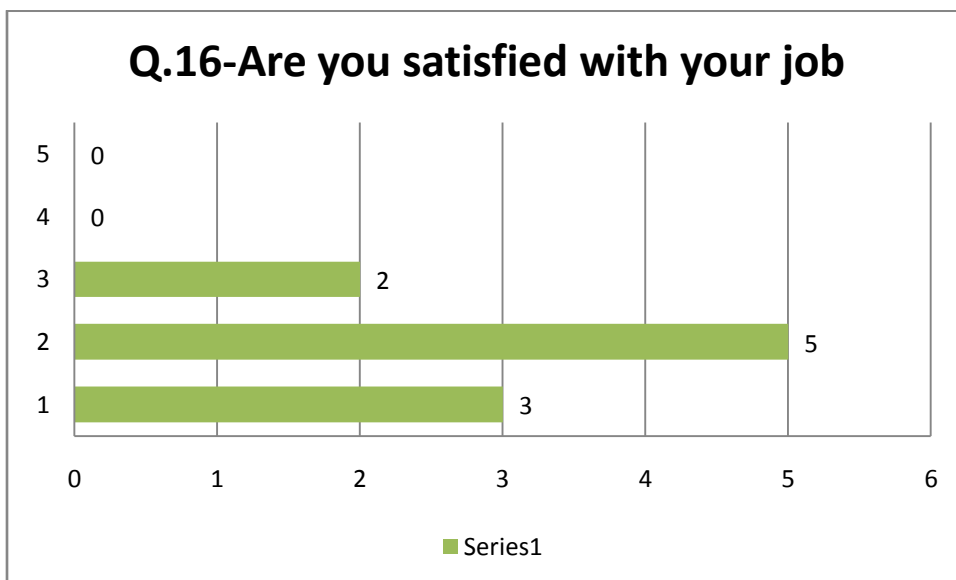

**Government Chandulal Chandrakar Arts and Science College Patan Dist.-Durg**

**TEARCHER FEEDBACK 2018-19**

**Analysis of the Feedback:**

- (1) Wanted irrigation in the Oxyzone garden.
- (2) Wanted canteen in the college campus
- (3) Student-teacher ratio must be maintained
- (4) There should be a boy's common room
- (5) Open the history subject in B.A. class
- (6) College boundary wall is necessary
- (7) Departmental room for PGDCA is required
- (8) There should be ID card for all teachers
- (9) Make an auditorium in college

## Feedback Questions

### TEACHER FEEDBACK FORM YEAR.....

#### 1.4.1 Structured Feedback Received From Teacher. Please fill following choice

A	Excellent	B	Very Good	C	Good	D	Average	E	Poor
---	-----------	---	-----------	---	------	---	---------	---	------

Full Name of Teacher.....Subject.....

Mob. No..... e-mail:.....

### **Feedback Questions**

1. Syllabus is Suitable to the Course:-

A	B	C	D	E
---	---	---	---	---

2. Aim and objectives of the Syllabi are well defined and clear to teachers and students:-

A	B	C	D	E
---	---	---	---	---

3. Course content is followed by course pending reference material:-

A	B	C	D	E
---	---	---	---	---

4. The course/syllabus has good balance between theory and application:-

A	B	C	D	E
---	---	---	---	---

5. Tests and examinations are conducted well in time with proper coverage of all units in the syllabus:-

A	B	C	D	E
---	---	---	---	---

6. I have the freedom to propose, modify, suggest and in corporate new topics in the syllabus:-

A	B	C	D	E
---	---	---	---	---

7. I have the freedom to adopt new techniques/strategies of teaching (e.g., seminar presentation, group discursion and learners participations) and of testing and assessment of students:-

A	B	C	D	E
---	---	---	---	---

8. Infrastructural facilities, such as staff rooms, class rooms, reading room and toilets are available in the institute:-

A	B	C	D	E
---	---	---	---	---

9. College's assistant staff is helpful for me in teaching and preparation in classrooms:-

A	B	C	D	E
---	---	---	---	---

**10. College's students discipline is cooperative in teaching, learning and extra-curricular activities:-**

A	B	C	D	E
---	---	---	---	---

**11. Extra-curricular activities are done within time limit and according to academic schedule:-**

A	B	C	D	E
---	---	---	---	---

**12. Rate of support/ resource provided by institute for your development?:-**

A	B	C	D	E
---	---	---	---	---

[like FDP, Workshop, Books, Conference, Seminars, projects etc.]

**13. Library facility for learning and teaching environment is:-**

A	B	C	D	E
---	---	---	---	---

**14. Laboratory facility and IT facility for learning and teaching environment is:-**

A	B	C	D	E
---	---	---	---	---

**15. Rate the Current Syllabus on basis of learning and teaching values :-**

A	B	C	D	E
---	---	---	---	---

**16. Are you satisfied with your job?:-**

A	B	C	D	E
---	---	---	---	---

**17. Would you like to give any suggestion? Give details**

- (a) .....
- (b).....
- (c).....
- (d) .....

**18. Any other comments, about**

- a) Good Syllabus.
- b) Thanks for accepting Suggestions.
- c) Syllabus is as per current computing trends.
- d) Thanks for opportunity

.....  
.....  
.....  
.....

Signature

**DATA RECEIVED FOR TEACHER'S FEEDBACK 2018-19**

<b>Question number</b>	<b>A</b>	<b>B</b>	<b>C</b>	<b>D</b>	<b>E</b>	<b>Total</b>
<b>1</b>	<b>3</b>	<b>5</b>	<b>4</b>	<b>0</b>	<b>0</b>	<b>12</b>
<b>2</b>	<b>4</b>	<b>4</b>	<b>4</b>	<b>0</b>	<b>0</b>	<b>12</b>
<b>3</b>	<b>3</b>	<b>6</b>	<b>2</b>	<b>1</b>	<b>0</b>	<b>12</b>
<b>4</b>	<b>2</b>	<b>6</b>	<b>4</b>	<b>0</b>	<b>0</b>	<b>12</b>
<b>5</b>	<b>5</b>	<b>6</b>	<b>1</b>	<b>0</b>	<b>0</b>	<b>12</b>
<b>6</b>	<b>4</b>	<b>2</b>	<b>5</b>	<b>0</b>	<b>1</b>	<b>12</b>
<b>7</b>	<b>4</b>	<b>8</b>	<b>0</b>	<b>0</b>	<b>0</b>	<b>12</b>
<b>8</b>	<b>1</b>	<b>9</b>	<b>1</b>	<b>1</b>	<b>0</b>	<b>12</b>
<b>9</b>	<b>1</b>	<b>5</b>	<b>5</b>	<b>1</b>	<b>0</b>	<b>12</b>
<b>10</b>	<b>4</b>	<b>5</b>	<b>3</b>	<b>0</b>	<b>0</b>	<b>12</b>
<b>11</b>	<b>5</b>	<b>5</b>	<b>2</b>	<b>0</b>	<b>0</b>	<b>12</b>
<b>12</b>	<b>4</b>	<b>5</b>	<b>2</b>	<b>1</b>	<b>0</b>	<b>12</b>
<b>13</b>	<b>3</b>	<b>2</b>	<b>4</b>	<b>2</b>	<b>1</b>	<b>12</b>
<b>14</b>	<b>1</b>	<b>7</b>	<b>1</b>	<b>3</b>	<b>0</b>	<b>12</b>
<b>15</b>	<b>3</b>	<b>6</b>	<b>3</b>	<b>0</b>	<b>0</b>	<b>12</b>
<b>16</b>	<b>7</b>	<b>3</b>	<b>2</b>	<b>0</b>	<b>0</b>	<b>12</b>



## **Government Chandulal Chandrakar Arts and Science College Patan Dist.-Durg**

### **TEACHER FEEDBACK 2019-20**

#### **Analysis of the Feedback:**

- (1) Wanted Lab. Attendant in the laboratory
- (2) Fill the post teacher in the departments
- (3) Start the girls hostel
- (4) College boundary wall is necessary
- (5) Wanted Canteen
- (6) There should be ID card for all teachers.
- (7) Make an auditorium in college
- (8) Start remedial classes
- (9) There should be more workshop in each subject
- (10) Lack of reference books in the library
- (11) Regular cleaning of laboratory is must.
- (12) Departmental room for PGDCA is required
- (13) There should be name plate in each plant of the garden.

## Feedback Questions

### TEACHER FEEDBACK FORM YEAR.....

#### 1.4.1 Structured Feedback Received From Teacher. Please fill following choice

A Excellent     B Very Good     C Good     D Average     E Poor

Full Name of Teacher.....Subject.....

Mob. No..... e-mail:.....

### **Feedback Questions**

1. Syllabus is Suitable to the Course:-

A	B	C	D	E
---	---	---	---	---

2. Aim and objectives of the Syllabi are well defined and clear to teachers and students:-

A	B	C	D	E
---	---	---	---	---

3. Course content is followed by course pending reference material:-

A	B	C	D	E
---	---	---	---	---

4. The course/syllabus has good balance between theory and application:-

A	B	C	D	E
---	---	---	---	---

5. Tests and examinations are conducted well in time with proper coverage of all units in the syllabus:-

A	B	C	D	E
---	---	---	---	---

6. I have the freedom to propose, modify, suggest and incorporate new topics in the syllabus:-

A	B	C	D	E
---	---	---	---	---

7. I have the freedom to adopt new techniques/strategies of teaching (e.g., seminar presentation, group discussion and learners participations) and of testing and assessment of students:-

A	B	C	D	E
---	---	---	---	---

8. Infrastructural facilities, such as staff rooms, class rooms, reading room and toilets are available in the institute:-

A	B	C	D	E
---	---	---	---	---

9. College's assistant staff is helpful for me in teaching and preparation in classrooms:-

A	B	C	D	E
---	---	---	---	---

**10. College's students discipline is cooperative in teaching, learning and extra-curricular activities:-**

A	B	C	D	E
---	---	---	---	---

**11. Extra-curricular activities are done within time limit and according to academic schedule:-**

A	B	C	D	E
---	---	---	---	---

**12. Rate of support/ resource provided by institute for your development?:-**

A	B	C	D	E
---	---	---	---	---

[like FDP, Workshop, Books, Conference, Seminars, projects etc.]

**13. Library facility for learning and teaching environment is:-**

A	B	C	D	E
---	---	---	---	---

**14. Laboratory facility and IT facility for learning and teaching environment is:-**

A	B	C	D	E
---	---	---	---	---

**15. Rate the Current Syllabus on basis of learning and teaching values :-**

A	B	C	D	E
---	---	---	---	---

**16. Are you satisfied with your job?:-**

A	B	C	D	E
---	---	---	---	---

**17. Would you like to give any suggestion? Give details**

- (a) .....
- (b).....
- (c).....
- (d) .....

**18. Any other comments, about**

- a) Good Syllabus.
- b) Thanks for accepting Suggestions.
- c) Syllabus is as per current computing trends.
- d) Thanks for opportunity

.....  
 .....  
 .....  
 .....

Signature

**DATA RECEIVED FOR TEACHER'S FEEDBACK 2019-20**

<b>Question number</b>	<b>A</b>	<b>B</b>	<b>C</b>	<b>D</b>	<b>E</b>	<b>Total</b>
<b>1</b>	<b>6</b>	<b>10</b>	<b>10</b>	<b>0</b>	<b>0</b>	<b>26</b>
<b>2</b>	<b>8</b>	<b>9</b>	<b>8</b>	<b>1</b>	<b>0</b>	<b>26</b>
<b>3</b>	<b>4</b>	<b>11</b>	<b>8</b>	<b>3</b>	<b>0</b>	<b>26</b>
<b>4</b>	<b>4</b>	<b>14</b>	<b>6</b>	<b>2</b>	<b>0</b>	<b>26</b>
<b>5</b>	<b>13</b>	<b>9</b>	<b>4</b>	<b>0</b>	<b>0</b>	<b>26</b>
<b>6</b>	<b>2</b>	<b>8</b>	<b>4</b>	<b>10</b>	<b>2</b>	<b>26</b>
<b>7</b>	<b>8</b>	<b>15</b>	<b>3</b>	<b>0</b>	<b>0</b>	<b>26</b>
<b>8</b>	<b>8</b>	<b>6</b>	<b>9</b>	<b>3</b>	<b>0</b>	<b>26</b>
<b>9</b>	<b>4</b>	<b>9</b>	<b>13</b>	<b>0</b>	<b>0</b>	<b>26</b>
<b>10</b>	<b>6</b>	<b>14</b>	<b>6</b>	<b>0</b>	<b>0</b>	<b>26</b>
<b>11</b>	<b>10</b>	<b>7</b>	<b>8</b>	<b>1</b>	<b>0</b>	<b>26</b>
<b>12</b>	<b>4</b>	<b>9</b>	<b>10</b>	<b>3</b>	<b>0</b>	<b>26</b>
<b>13</b>	<b>2</b>	<b>7</b>	<b>8</b>	<b>7</b>	<b>2</b>	<b>26</b>
<b>14</b>	<b>4</b>	<b>7</b>	<b>12</b>	<b>3</b>	<b>0</b>	<b>26</b>
<b>15</b>	<b>4</b>	<b>13</b>	<b>9</b>	<b>0</b>	<b>0</b>	<b>26</b>
<b>16</b>	<b>9</b>	<b>7</b>	<b>8</b>	<b>2</b>	<b>0</b>	<b>26</b>

## EX-STUDENT/ALUMNI FEEDBACK 2015-16

---

**Government Chandulal Chandrakar Arts and Science College Patan, dist.-  
Durg (C.G.) 491111**

### **Analysis of the feedback FOR 2015-16**

- 1. DO THE J.B.S. SELF-FINANCING COURSE TO GOVERNMENT COURSES.**
- 2. LACK OF REGULAR TEACHER.**
- 3. SUFFICIENT BOOKS IN LIBRARY**
- 4. LACK OF CLASS ROOMS.**
- 5. CYCLE STAND MUST BE ENLARGED**
- 6. THERE MUST BE SHADOW NEAR FEES COUNTER.**
- 7. GREENARY MUST BE INCREASED IN THE GARDEN**

**Format of the feedback questions**

## EX-STUDENT/ALUMNI FEEDBACK 2015-16

शासकीय चन्दूलाल चन्द्राकर कला एवं विज्ञान महाविद्यालय पाटन, जिला- दुर्ग (छ.ग)

फोन एवं फ़ैक्स नं. 07826 – 273675

### भूतपूर्व विद्यार्थी फीड बैक (ALUMNI)

नाम..... पिता .....लिंग (पु./म.).....

उम्र.....वर्तमान पता.....

वर्तमान कार्य.....कार्यस्थल/कार्यालय का पता.....मो. नं.....

### अभिमत निम्न प्रकार भरें (एक विकल्प चुनकर ✓ चिन्ह लगाये)

क	विवरण	पूर्ण सहमत	सहमत	उदासीन	असहमत	पूर्ण असहमत
1	मुझे शासकीय चन्दूलाल चन्द्राकर कला एवं विज्ञान महाविद्यालय पाटन का विद्यार्थी हाने में गर्व होता है-					
2	इस महाविद्यालय में प्राप्त की गई शिक्षा/सीख मेरे कैरियर में उपयोगी है-					
3	इस महाविद्यालय के शैक्षणिक एवं विकासात्मक कार्य सराहनीय हैं-					
4	इस महाविद्यालय के कार्यों एवं निर्णयों में विद्यार्थियों की सहभागिता रहती है-					
5	इस महाविद्यालय के कार्यों एवं निर्णयों से विद्यार्थियों की प्रतिभा मुखरित हाने में सहायता मिलती है-					
6	महाविद्यालय के विकास में पूर्व विद्यार्थियों की महत्वपूर्ण भूमिका रही है-					
7	महाविद्यालय की वित्तीय स्थायित्व में भूतपूर्व विद्यार्थियों की सक्रीय भागीदारी रहती है।					
8	महाविद्यालय शिक्षा वर्तमान कार्य निष्पादन में सहायक रही है।					
9	कैरियर गाइडेन्स में प्राध्यापकों की विज्ञता का सहयोग रहा है।					
10	महाविद्यालय में शिक्षा के साथ ही खेल एवं अन्य सुविधायें उत्तम रही हैं, जिससे व्यक्तित्व के समग्र विकास में सहायता मिली है।					
11	महाविद्यालय के विभिन्न मंचों पर मुझे जो मुखरित हाने का अवसर मिला उससे समाजिक अन्तः क्रिया में सहायता मिलती है।					
12	समाज एवं देश के प्रति समर्पण की प्रेरणा मुझे महाविद्यालयीन शिक्षा से ही प्राप्त हुई है।					
13	मैं अपने परिवार के अन्य सदस्यों को भी मैं इस महाविद्यालय में पढाना चाहूँगा/चाहूँगी।					
14	भूतपूर्व विद्यार्थियों का वार्षिक सम्मेलन होता रहता है तथा जो कि महाविद्यालयीन विकास में सहायक है।					
15	भूतपूर्व विद्यार्थियों को महाविद्यालयीन विकास हेतु तत्पर रहना चाहिए।					

### सुझाव (बिन्दुवार) :-

- 1.....
- 2.....
- 3.....

**IQAC**

**हस्ताक्षर**

**DATA RECEIVED FROM THE ALUMNI/EX-STUDENTS IN 2015-16**

**GOVT. C.L.C. COLLEGE PATAN, DIST-DURG (C.G.)**  
**Feedback of EX. STUDENT 2015-16**

Q.NO.	COMPLETELY AGREED	AGREED	NEUTRAL	DISAGREE	COMPLETELY DISAGREED	TOTAL
1	13	1	0	0	0	14
2	10	4	0	0	0	14
3	12	2	0	0	0	14
4	10	4	0	0	0	14
5	5	7	2	0	0	14
6	9	3	1	1	0	14
7	6	5	1	1	1	14
8	3	9	1	1	0	14
9	10	3	1	0	0	14
10	12	2	0	0	0	14
11	10	3	0	1	0	14
12	11	2	1	0	0	14
13	7	6	1	0	0	14
14	4	7	0	1	2	14
15	12	2	0	0	0	14
TOTAL						

## EX-STUDENT/ALUMNI FEEDBACK 2016-17

---

**Government Chandulal Chandrakar Arts and Science College Patan, dist.-  
Durg (C.G.) 491111**

### **Analysis of the feedback 2016-17**

1. Call ex-student for annual-exam in the examination as Invigilators.
2. Subject-wise competition quiz must be organized.
3. Appoint the JBS teacher for full session and salary must be increased.
4. College website must be regularly updated.
5. Make "ex-student" fund.
6. Lack of teachers. It should be filled immediately.
7. Lack of practical equipments in Laboratory.
8. Boundary wall is must.
9. E-class room is needed.
10. Help-desk for admission, examination and other purpose.
11. To undertake the PG classes by government; currently, it is running by JBS committee.

**FEED FORMAT FOR EX-STUDENT/ALUMNI**

---



## EX-STUDENT/ALUMNI FEEDBACK 2016-17

शासकीय चन्दूलाल चन्द्राकर कला एवं विज्ञान महाविद्यालय पाटन, जिला- दुर्ग (छ.ग)

फोन एवं फ़ैक्स नं. 07826 – 273675

### भूतपूर्व विद्यार्थी फीड बैक (ALUMNI)

नाम..... पिता .....लिंग (पु./म.).....

उम्र.....वर्तमान पता.....

वर्तमान कार्य.....कार्यस्थल/कार्यालय का पता.....मो. नं.....

### अभिमत निम्न प्रकार भरें (एक विकल्प चुनकर ✓ चिन्ह लगाये)

क	विवरण	पूर्ण सहमत	सहमत	उदासीन	असहमत	पूर्ण असहमत
1	मुझे शासकीय चन्दूलाल चन्द्राकर कला एवं विज्ञान महाविद्यालय पाटन का विद्यार्थी हाने में गर्व होता है-					
2	इस महाविद्यालय में प्राप्त की गई शिक्षा/सीख मेरे कैरियर में उपयोगी है-					
3	इस महाविद्यालय के शैक्षणिक एवं विकासात्मक कार्य सराहनीय हैं-					
4	इस महाविद्यालय के कार्यों एवं निर्णयों में विद्यार्थियों की सहभागिता रहती है-					
5	इस महाविद्यालय के कार्यों एवं निर्णयों से विद्यार्थियों की प्रतिभा मुखरित हाने में सहायता मिलती है-					
6	महाविद्यालय के विकास में पूर्व विद्यार्थियों की महत्वपूर्ण भूमिका रही है-					
7	महाविद्यालय की वित्तीय स्थायित्व में भूतपूर्व विद्यार्थियों की सक्रीय भागीदारी रहती है।					
8	महाविद्यालय शिक्षा वर्तमान कार्य निष्पादन में सहायक रही है।					
9	कैरियर गाइडेन्स में प्राध्यापकों की विज्ञता का सहयोग रहा है।					
10	महाविद्यालय में शिक्षा के साथ ही खेल एवं अन्य सुविधायें उत्तम रही हैं, जिससे व्यक्तित्व के समग्र विकास में सहायता मिली है।					
11	महाविद्यालय के विभिन्न मंचों पर मुझे जो मुखरित हाने का अवसर मिला उससे समाजिक अन्तः क्रिया में सहायता मिलती है।					
12	समाज एवं देश के प्रति समर्पण की प्रेरणा मुझे महाविद्यालयीन शिक्षा से ही प्राप्त हुई है।					
13	मैं अपने परिवार के अन्य सदस्यों को भी मैं इस महाविद्यालय में पढाना चाहूँगा/चाहूँगी।					
14	भूतपूर्व विद्यार्थियों का वार्षिक सम्मेलन होता रहता है तथा जो कि महाविद्यालयीन विकास में सहायक है।					
15	भूतपूर्व विद्यार्थियों को महाविद्यालयीन विकास हेतु तत्पर रहना चाहिए।					

### सुझाव (बिन्दुवार) :-

- 1.....
- 2.....
- 3.....

IQAC

हस्ताक्षर

---

EX-STUDENT/ALUMNI FEEDBACK 2016-17

---

**GOVT. C.L.C. COLLEGE PATAN, DURG (C.G.) 491111**

**DATA RECEIVED FOR FEEDBACK ANALYSIS FROM EX-STUDENT IN**  
**2016-17**

<b><u>Q.N.</u></b>	<b><u>COMPLETELY AGREED</u></b>	<b><u>AGREED</u></b>	<b><u>NEUTRAL</u></b>	<b><u>DISAGREE</u></b>	<b><u>COMPLETELY DISAGREE</u></b>	<b><u>TOTAL</u></b>
<b><u>1</u></b>	11	1	0	0	0	12
<b><u>2</u></b>	12	0	0	0	0	12
<b><u>3</u></b>	4	8	0	0	0	12
<b><u>4</u></b>	2	10	0	0	0	12
<b><u>5</u></b>	2	10	0	0	0	12
<b><u>6</u></b>	2	10	0	0	0	12
<b><u>7</u></b>	1	9	2	0	0	12
<b><u>8</u></b>	2	10	0	0	0	12
<b><u>9</u></b>	7	5	0	0	0	12
<b><u>10</u></b>	7	5	0	0	0	12
<b><u>11</u></b>	2	9	1	0	0	12
<b><u>12</u></b>	6	5	1	0	0	12
<b><u>13</u></b>	4	7	1	0	0	12
<b><u>14</u></b>	3	8	1	0	0	12
<b><u>15</u></b>	7	4	1	0	0	12

Government Chandulal Chandrakar Arts and Science College Patan, dist.-  
Durg (C.G.) 491111

**Analysis of the Alumni feedback for 2018-19**

1. निरंतर समय-समय पर कैरियर निर्देशन सेमीनार का आयोजन।
2. साइबर क्राईम के प्रति जागरूकता पर सेमीनार आयोजन।
3. खेल को बढ़ावा मिलें।
4. प्रेरक व्याख्यान (Motivational Lecture) का आयोजन।
5. छात्रों की फीस कम रखें।
6. महाविद्यालय में स्वागत द्वार एवं अहाता निर्माण आवश्यक।
7. महिला हॉस्टल को प्रारंभ करना।
8. गायन और नृत्य की कक्षाएँ लगे।
9. ज.भा. कोर्स को नियमित किया जाये।
10. महाविद्यालय के भूतपूर्व छात्रों को Induction Program में शामिल करें।
11. एम.एस.सी./एम.ए. अध्ययनरत छात्रों के लिए स्कूलों से अंशकालीन अध्यापन कार्य करवाई जाय।
12. महाविद्यालय में कैंटीन की व्यवस्था हो।
13. प्रतियोगिता परीक्षा एवं शोध सामग्री की उपलब्धता हो, सामान्य ज्ञान, वाद-विवाद, प्रश्नमंच का आयोजन हो।
14. प्रत्येक माह हर विभाग में सेमीनार का आयोजन हो।
15. महाविद्यालय के भू.पू. छात्रों का व्याख्यान हो।
16. महाविद्यालयीन छात्रों के ड्रेस (पहनावें) में शालीनता रहे।
17. छात्र-छात्राएँ सही समय पर महाविद्यालय पहुँचें।
18. जनभागीदारी प्राध्यापक को अनुभव प्रमाण पत्र मिले।
19. जनभागीदारी की राशि छात्रहित में खर्च हो इसकी चर्चा करें।
20. समय-समय पर विषय विशेषज्ञों से वार्ता का आयोजन हो।
21. कैरियर गाइडेंस पर कक्षाओं का आयोजन।
22. आधुनिक शिक्षण तकनीकी (ITC) का प्रयोग।
23. प्रत्येक शनिवार विभागवार शैक्षणेत्तर गतिविधि हो।

**Format of the feedback questions**

## EX-STUDENT/ALUMNI FEEDBACK 2018-19

शासकीय चन्दूलाल चन्द्राकर कला एवं विज्ञान महाविद्यालय पाटन, जिला- दुर्ग (छ.ग)

फोन एवं फ़ैक्स नं. 07826 – 273675

### भूतपूर्व विद्यार्थी फीड बैक (ALUMNI)

नाम..... पिता ..... लिंग (पु./म.).....

उम्र..... वर्तमान पता.....

वर्तमान कार्य..... कार्यस्थल/कार्यालय का पता..... मो. नं.....

### अभिमत निम्न प्रकार भरें (एक विकल्प चुनकर ✓ चिन्ह लगाये)

क	विवरण	पूर्ण सहमत	सहमत	उदासीन	असहमत	पूर्ण असहमत
1	मुझे शासकीय चन्दूलाल चन्द्राकर कला एवं विज्ञान महाविद्यालय पाटन का विद्यार्थी हाने में गर्व होता है-					
2	इस महाविद्यालय में प्राप्त की गई शिक्षा/सीख मेरे कैरियर में उपयोगी है-					
3	इस महाविद्यालय के शैक्षणिक एवं विकासात्मक कार्य सराहनीय हैं-					
4	इस महाविद्यालय के कार्यों एवं निर्णयों में विद्यार्थियों की सहभागिता रहती है-					
5	इस महाविद्यालय के कार्यों एवं निर्णयों से विद्यार्थियों की प्रतिभा मुखरित हाने में सहायता मिलती है-					
6	महाविद्यालय के विकास में पूर्व विद्यार्थियों की महत्वपूर्ण भूमिका रही है-					
7	महाविद्यालय की वित्तीय स्थायित्व में भूतपूर्व विद्यार्थियों की सक्रीय भागीदारी रहती है।					
8	महाविद्यालय शिक्षा वर्तमान कार्य निष्पादन में सहायक रही है।					
9	कैरियर गाईडेन्स में प्राध्यापकों की विशेषज्ञता का सहयोग रहा है।					
10	महाविद्यालय में शिक्षा के साथ ही खेल एवं अन्य सुविधायें उत्तम रही हैं, जिससे व्यक्तित्व के समग्र विकास में सहायता मिली है।					
11	महाविद्यालय के विभिन्न मंचों पर मुझे जो मुखरित हाने का अवसर मिला उससे समाजिक अन्तः क्रिया में सहायता मिलती है।					
12	समाज एवं देश के प्रति समर्पण की प्रेरणा मुझे महाविद्यालयीन शिक्षा से ही प्राप्त हुई है।					
13	मैं अपने परिवार के अन्य सदस्यों को भी मैं इस महाविद्यालय में पढाना चाहूँगा/चाहूँगी।					
14	भूतपूर्व विद्यार्थियों का वार्षिक सम्मेलन होता रहता है तथा जो कि महाविद्यालयीन विकास में सहायक है।					
15	भूतपूर्व विद्यार्थियों को महाविद्यालयीन विकास हेतु तत्पर रहना चाहिए।					

### सुझाव (बिन्दुवार) :-

1.....

2.....

3.....

IQAC

हस्ताक्षर

**GOVT. C. L. C. COLLEGE PATAN, DIST-DURG, [C. G.]**

**Data Received for the Feedback Analysis of**

**Ex-Student in 2018-19**

<b>Q.N.</b>	<b>Completely Agreed</b>	<b>Agreed</b>	<b>Neutral</b>	<b>Not Agreed</b>	<b>Completely Disagree</b>	<b>Total</b>
<b>1</b>	<b>38</b>	<b>3</b>	<b>0</b>	<b>0</b>	<b>0</b>	<b>41</b>
<b>2</b>	<b>33</b>	<b>8</b>	<b>0</b>	<b>0</b>	<b>0</b>	<b>41</b>
<b>3</b>	<b>25</b>	<b>13</b>	<b>1</b>	<b>2</b>	<b>0</b>	<b>41</b>
<b>4</b>	<b>22</b>	<b>16</b>	<b>1</b>	<b>2</b>	<b>0</b>	<b>41</b>
<b>5</b>	<b>22</b>	<b>17</b>	<b>1</b>	<b>1</b>	<b>0</b>	<b>41</b>
<b>6</b>	<b>24</b>	<b>14</b>	<b>2</b>	<b>0</b>	<b>1</b>	<b>41</b>
<b>7</b>	<b>20</b>	<b>16</b>	<b>2</b>	<b>2</b>	<b>1</b>	<b>41</b>
<b>8</b>	<b>22</b>	<b>18</b>	<b>1</b>	<b>0</b>	<b>0</b>	<b>41</b>
<b>9</b>	<b>25</b>	<b>14</b>	<b>0</b>	<b>0</b>	<b>2</b>	<b>41</b>
<b>10</b>	<b>28</b>	<b>12</b>	<b>1</b>	<b>0</b>	<b>0</b>	<b>41</b>
<b>11</b>	<b>24</b>	<b>14</b>	<b>2</b>	<b>1</b>	<b>0</b>	<b>41</b>
<b>12</b>	<b>29</b>	<b>11</b>	<b>1</b>	<b>0</b>	<b>0</b>	<b>41</b>
<b>13</b>	<b>29</b>	<b>10</b>	<b>1</b>	<b>0</b>	<b>1</b>	<b>41</b>
<b>14</b>	<b>21</b>	<b>18</b>	<b>1</b>	<b>1</b>	<b>0</b>	<b>41</b>
<b>15</b>	<b>30</b>	<b>11</b>	<b>0</b>	<b>0</b>	<b>0</b>	<b>41</b>
<b>TOTAL</b>						

Government Chandulal Chandrakar Arts and Science College Patan, dist.-  
Durg (C.G.) 491111

**Analysis of the Alumni/Ex-students feedback 2019-20**

1. Make “ex-student” fund.
2. College boundary wall is must.
3. Subject-wise competition quiz must be organized.
4. Appoint the JBS teacher for full session and salary must be increased.
5. Lack of teachers.
6. Lack of practical equipments in Laboratory.
7. Girls Hostel’s boundary wall is must.
8. Full internet facility and wi-fi facility is necessary for students.
9. To undertake the PG classes by government; currently, it is running by JBS committee.
10. Mobile for students in classrooms must be prohibited.
11. Dress of students must be clean, graceful and suitable.
12. Discipline among students must be enriched.

**Feedback format for Ex-Student/Alumni**

## EX-STUDENT/ALUMNI FEEDBACK 2019-20

शासकीय चन्दूलाल चन्द्राकर कला एवं विज्ञान महाविद्यालय पाटन, जिला- दुर्ग (छ.ग)

फोन एवं फ़ैक्स नं. 07826 – 273675

### भूतपूर्व विद्यार्थी फीड बैक (ALUMNI)

नाम..... पिता .....लिंग (पु./म.).....

उम्र.....वर्तमान पता.....

वर्तमान कार्य.....कार्यस्थल/कार्यालय का पता.....मो. नं.....

### अभिमत निम्न प्रकार भरें (एक विकल्प चुनकर ✓ चिन्ह लगाये)

क	विवरण	पूर्ण सहमत	सहमत	उदासीन	असहमत	पूर्ण असहमत
1	मुझे शासकीय चन्दूलाल चन्द्राकर कला एवं विज्ञान महाविद्यालय पाटन का विद्यार्थी हाने में गर्व होता है-					
2	इस महाविद्यालय में प्राप्त की गई शिक्षा/सीख मेरे कैरियर में उपयोगी है-					
3	इस महाविद्यालय के शैक्षणिक एवं विकासात्मक कार्य सराहनीय हैं-					
4	इस महाविद्यालय के कार्यों एवं निर्णयों में विद्यार्थियों की सहभागिता रहती है-					
5	इस महाविद्यालय के कार्यों एवं निर्णयों से विद्यार्थियों की प्रतिभा मुखरित हाने में सहायता मिलती है-					
6	महाविद्यालय के विकास में पूर्व विद्यार्थियों की महत्वपूर्ण भूमिका रही है-					
7	महाविद्यालय की वित्तीय स्थायित्व में भूतपूर्व विद्यार्थियों की सक्रीय भागीदारी रहती है।					
8	महाविद्यालय शिक्षा वर्तमान कार्य निष्पादन में सहायक रही है।					
9	कैरियर गाइडेन्स में प्राध्यापकों की विज्ञता का सहयोग रहा है।					
10	महाविद्यालय में शिक्षा के साथ ही खेल एवं अन्य सुविधायें उत्तम रही हैं, जिससे व्यक्तित्व के समग्र विकास में सहायता मिली है।					
11	महाविद्यालय के विभिन्न मंचों पर मुझे जो मुखरित हाने का अवसर मिला उससे समाजिक अन्तः क्रिया में सहायता मिलती है।					
12	समाज एवं देश के प्रति समर्पण की प्रेरणा मुझे महाविद्यालयीन शिक्षा से ही प्राप्त हुई है।					
13	मैं अपने परिवार के अन्य सदस्यों को भी मैं इस महाविद्यालय में पढाना चाहूँगा/चाहूँगी।					
14	भूतपूर्व विद्यार्थियों का वार्षिक सम्मेलन होता रहता है तथा जो कि महाविद्यालयीन विकास में सहायक है।					
15	भूतपूर्व विद्यार्थियों को महाविद्यालयीन विकास हेतु तत्पर रहना चाहिए।					

### सुझाव (बिन्दुवार) :-

- 1.....
- 2.....
- 3.....

IQAC

हस्ताक्षर

**GOVT. C. L. C. COLLEGE PATAN, DIST-DURG, [C. G.]**

**DATA RECEIVED FOR FEEDBACK ANALYSIS 2019-20**

**Ex-Student Feedback 2019-20**

Q.N.	Completely Agreed	Agreed	Neutral	Not Agreed	Completely Disagree	Total
1	10	2	0	0	0	12
2	8	4	0	0	0	12
3	2	9	1	0	0	12
4	6	5	1	0	0	12
5	5	7	0	0	0	12
6	9	3	0	0	0	12
7	6	6	0	0	0	12
8	6	6	0	0	0	12
9	6	5	1	0	0	12
10	4	8	0	0	0	12
11	7	5	0	0	0	12
12	6	6	0	0	0	12
13	6	6	0	0	0	12
14	3	9	0	0	0	12
15	9	3	0	0	0	12
<b>TOTAL</b>	<b>392</b>	<b>195</b>	<b>14</b>	<b>9</b>	<b>5</b>	<b>615</b>



## ASSTT. STAFF FEEDBACK 2015-16

---

GOVT. CHANDULAL CHANDRAKAR ARTS AND SCIENCE COLLEGE PATAN, DURG

### ANALYSIS OF FEEDBACK RECEIVED FROM ASSTT. STAFF FOR THE YEAR 2015-16

1. THERE SHOULD BE BIG SIZE GARDEN IN FRONT OF COLLEGE
2. BOUNDARY WALL IS NECESSARY
3. THE ID CARD MUST BE NECESSARY TO HOLD.
4. J.B.S. COURSE MUST BE DONE UNDER THE GOVERNMENT SCHEME.
5. COMPLETE DISCIPLINE AMONG STUDENT.
6. FRESH AND CLEAN CAMPUS
7. CARRIER ORIENTED COURSE
8. MOVING WITHOUT ATTENDING THE CLASS SHOULD STOP.

### DATA RECEIVED FROM ASSTT.-STAFF FOR FEEDBACK 2015-16

Q.NO.	COMPLETELY AGREED	AGREED	NEUTRAL	DISAGREE	COMPLETELY DISAGREED	TOTAL
1	7	0	0	0	0	7
2	7	0	0	0	0	7
3	5	2	0	0	0	7
4	7	0	0	0	0	7
5	5	2	0	0	0	7
6	2	5	0	0	0	7
7	7	0	0	0	0	7
8	3	4	0	0	0	7
9	2	5	0	0	0	7
10	3	4	0	0	0	7
11	2	5	0	0	0	7
12	5	2	0	0	0	7
TOTAL	6	1	0	0	0	

## ASSTT. STAFF FEEDBACK 2016-17

---

### **Government Chandulal Chandrakar Arts and Science College Patan,** **Dist.-Durg (C.G.) 491111**

#### **ANALYSIS OF FEEDBACK OF ASSTT. STAFF FOR 2016-17**

1. Start the newly constructed girl's hostel.
2. Make boundary-wall of girl's hostel.
3. All self-financing course should be undertaken by the Govt.
4. Fill all the vacant post.
5. Making college boundary wall should be start.
6. Vacant post of assistant grade-3, and Lab. attendant should be fill.
7. Separate laboratory should be made.
8. Promotion of class-D worker should be done in every 12 years.
9. There is a need to fill new post of professors, assistant professors and assistant staff.

#### **DATA RECEIVED IN THE FEEDBACK ANALYSIS OF ASSISTANT STAFF** **2016-17**

<b>Q.N.</b>	<b>COMPLETELY AGREED</b>	<b>AGREED</b>	<b>NEUTRAL</b>	<b>DISAGREE</b>	<b>COMPLETELY DISAGREE</b>	<b>TOTAL</b>
<b>1</b>	<b>4</b>	<b>6</b>	<b>0</b>	<b>0</b>	<b>0</b>	<b>10</b>
<b>2</b>	<b>4</b>	<b>6</b>	<b>0</b>	<b>0</b>	<b>0</b>	<b>10</b>
<b>3</b>	<b>3</b>	<b>7</b>	<b>0</b>	<b>0</b>	<b>0</b>	<b>10</b>
<b>4</b>	<b>0</b>	<b>3</b>	<b>0</b>	<b>7</b>	<b>0</b>	<b>10</b>
<b>5</b>	<b>6</b>	<b>4</b>	<b>0</b>	<b>0</b>	<b>0</b>	<b>10</b>
<b>6</b>	<b>4</b>	<b>5</b>	<b>0</b>	<b>1</b>	<b>0</b>	<b>10</b>
<b>7</b>	<b>5</b>	<b>5</b>	<b>0</b>	<b>0</b>	<b>0</b>	<b>10</b>
<b>8</b>	<b>6</b>	<b>4</b>	<b>0</b>	<b>0</b>	<b>0</b>	<b>10</b>
<b>9</b>	<b>7</b>	<b>3</b>	<b>0</b>	<b>0</b>	<b>0</b>	<b>10</b>
<b>10</b>	<b>4</b>	<b>6</b>	<b>0</b>	<b>0</b>	<b>0</b>	<b>10</b>
<b>11</b>	<b>4</b>	<b>6</b>	<b>0</b>	<b>0</b>	<b>0</b>	<b>10</b>
<b>12</b>	<b>3</b>	<b>6</b>	<b>0</b>	<b>0</b>	<b>1</b>	<b>10</b>

## ASSTT. STAFF FEEDBACK 2017-18

---

### **Government Chandulal Chandrakar Arts and Science College Patan,** **dist.-Durg (C.G.) 491111**

#### **FEEDBACK ANALYSIS OBTAINED FROM ASSTT. STAFF FOR THE YEAR 2017-18**

1. Make the college boundary wall.
2. All self-financing courses should be undertaken by the Govt.
3. Fill all the vacant post.
4. Vacant post of Asstt. Grade-3 must be filled.
5. Lack Separate laboratory should be made.
6. Fill the post of Lab. Attendant through J.B.S Scheme.
7. Hostel boundary is necessary, so that it may start.

#### **DATA RECEIVED FOR THE FEEDBACK ANALYSIS OF ASSISTANT STAFF 2017-18**

<b>Q.N.</b>	<b>COMPLETELY AGREED</b>	<b>AGREED</b>	<b>NEUTRAL</b>	<b>DISAGREE</b>	<b>COMPLETELY DISAGREE</b>	<b>TOTAL</b>
<b>1</b>	<b>5</b>	<b>6</b>	<b>0</b>	<b>0</b>	<b>0</b>	<b>11</b>
<b>2</b>	<b>8</b>	<b>3</b>	<b>0</b>	<b>0</b>	<b>0</b>	<b>11</b>
<b>3</b>	<b>6</b>	<b>5</b>	<b>0</b>	<b>0</b>	<b>0</b>	<b>11</b>
<b>4</b>	<b>3</b>	<b>1</b>	<b>1</b>	<b>5</b>	<b>1</b>	<b>11</b>
<b>5</b>	<b>6</b>	<b>5</b>	<b>0</b>	<b>0</b>	<b>0</b>	<b>11</b>
<b>6</b>	<b>5</b>	<b>6</b>	<b>0</b>	<b>0</b>	<b>0</b>	<b>11</b>
<b>7</b>	<b>7</b>	<b>4</b>	<b>0</b>	<b>0</b>	<b>0</b>	<b>11</b>
<b>8</b>	<b>9</b>	<b>2</b>	<b>0</b>	<b>0</b>	<b>0</b>	<b>11</b>
<b>9</b>	<b>6</b>	<b>5</b>	<b>0</b>	<b>0</b>	<b>0</b>	<b>11</b>
<b>10</b>	<b>3</b>	<b>8</b>	<b>0</b>	<b>0</b>	<b>0</b>	<b>11</b>
<b>11</b>	<b>5</b>	<b>5</b>	<b>1</b>	<b>0</b>	<b>0</b>	<b>11</b>
<b>12</b>	<b>6</b>	<b>2</b>	<b>2</b>	<b>1</b>	<b>0</b>	<b>11</b>

## ASSTT. STAFF FEEDBACK 2018-19

### Government Chandulal Chandrakar Arts and Science College Patan, dist.-Durg (C.G.) 491111

#### सहायक स्टॉफ फीडबैक विश्लेषण 2018.19

1. महाविद्यालय में स्टॉफ की कमी एवं पदपूर्ति के प्रयास।
2. स्टॉफ की पूर्ति हेतु शासन से पत्र व्यवहार।
3. प्रयोगशाला परिचारक के लिए जनभागीदारी समिति से नियुक्ति हो।
4. स्ववित्तीय मद से संचालित कोर्स का शासकीयकरण।
5. चतुर्थ श्रेणी वरिष्ठ कर्मचारियों की पदोन्नति का प्रयास।
6. चतुर्थ श्रेणी कर्मचारी के नये पदों का सृजन हो।
7. क्रीडा विभाग में ग्राउंड्स मैन के पद का सृजन हो।
8. महाविद्यालय में प्रयोगशाला परिचारक, सहायक ग्रेड-3 के पद पूर्ति हेतु प्रयास।

#### DATA RECEIVED FROM ASSTT. STAFF FOR THE FEEDBACK 2018-19

Q.NO.	COMPLETELY AGREED	AGREED	NEUTRAL	DISAGREE	COMPLETELY DISAGREED	TOTAL
1	9	3	0	0	0	12
2	8	4	0	0	0	12
3	6	6	0	0	0	12
4	2	3	0	5	2	12
5	11	0	1	0	0	12
6	4	8	0	0	0	12
7	9	3	0	0	0	12
8	7	5	0	0	0	12
9	6	6	0	0	0	12
10	6	6	0	0	0	12
11	6	5	1	0	0	12
12	3	6	2	1	0	12

**Govt. Chandulal Chandrakar Arts and Science College Patan, Durg**

**FEEDBACK ANALYSIS FROM THE STUDENTS OF PG DEPARTMENTS**

**2016-17**

1. Sufficient Laboratory apparatus
2. Change the Janbhagidari course (Self-financing course) to Government course.
3. Make facility of transporting to and from villages to college.
4. Make IT facility sufficient.
5. Start the hostel for residence of PG students

**FEEDBACK QUESTIONS**

Q.1- Depth of the course content including project work, if any:

(A) very good                      (B) good      ( c ) satisfactory      (d)un-satisfactory

Q2-Extent of coverage of course:

(A)very good                      (B) good      ( c ) satisfactory      (d) un-satisfactory

Q3-Applicability/relevance to real life situations:

(A)very good                      (B) good      ( c ) satisfactory      (d)un-satisfactory

Q4- Learning values in terms of knowledge, concept, manual skills, analytically Abilities and broadcasting perspectives:

(A)very good                      (B) good      ( c ) satisfactory                      (d)un-satisfactory

Q5- Clarity and relations of textual reading materials:

(A)very good                      (B) good      ( c ) satisfactory      (d) un-satisfactory

Q6-Relevance of additional source material (library):

(A)very good                      (B) good      ( c ) satisfactory                      (d)un-satisfactory

Q7- Extent of effort required by students (you) to cope with the course/program:

(A)very good                      (B) good      ( c ) satisfactory                      (d) un-satisfactory

Q8- Provision of sufficient time for feed-back:

(A)very good                      (B) good      ( c ) satisfactory      (d)un-satisfactory

Q9-Overall rating:-

(A)very good                      (B) good      ( c ) satisfactory      (d)un-satisfactory

## DEPARTMENT FEEDBACK 2016-17

### DATA RECEIVED FROM VARIOUS DEPARTMENTS FOR THE FEEDBACK OF PG STUDENTS IN 2016-17

#### FEEDBACK DATA OF DEPARTMENT OF SOCIOLOGY

HOD-Dr. SHOBHA SRIVASTAVA,

Other Staff: Dr. Greeshma Singh, Sri Ramesh Dubey

<u>Q.N.</u>	<u>A- Very good</u>	<u>B- Good</u>	<u>C- Satisfactory</u>	<u>D- Unsatisfactory</u>	<u>TOTAL</u>
<u>1</u>	7	8	0	0	15
<u>2</u>	5	8	2	0	15
<u>3</u>	11	4	0	0	15
<u>4</u>	5	8	2	0	15
<u>5</u>	3	12	0	0	15
<u>6</u>	6	6	3	0	15
<u>7</u>	4	11	0	0	15
<u>8</u>	5	4	6	0	15
<u>9</u>	13	2	0	0	15

#### FEEDBACK DATA OF DEPARTMENT OF BOTANY

HOD-Prof. Praveen Jain,

Other Staff: Ms. Nisha Meshram, Ms. Shubhangini Thakur

<u>Q.N.</u>	<u>A- Very good</u>	<u>B- Good</u>	<u>C- Satisfactory</u>	<u>D- Unsatisfactory</u>	<u>TOTAL</u>
<u>1</u>	2	25	9	0	36
<u>2</u>	13	20	3	0	36
<u>3</u>	5	25	6	0	36
<u>4</u>	1	32	3	0	36
<u>5</u>	4	26	5	1	36
<u>6</u>	4	9	14	9	36
<u>7</u>	2	30	4	0	36
<u>8</u>	2	18	14	2	36
<u>9</u>	2	29	5	0	36

## DEPARTMENT FEEDBACK 2016-17

### FEEDBACK OF DEPARTMENT OF ZOOLOGY

HOD-Prof. D. K. BHARDWAJ

Other Staff: Ms. Shalini Verma, Ms. Dolly Shukla

<u>Q.N.</u>	<u>A- Very good</u>	<u>B- Good</u>	<u>C- Satisfactory</u>	<u>D- Unsatisfactory</u>	<u>TOTAL</u>
<u>1</u>	4	14	4	0	22
<u>2</u>	0	2	20	0	22
<u>3</u>	12	8	2	0	22
<u>4</u>	4	17	1	0	22
<u>5</u>	1	14	6	1	22
<u>6</u>	9	6	6	1	22
<u>7</u>	1	17	4	0	22
<u>8</u>	4	6	12	0	22
<u>9</u>	2	14	6	0	22

### FEEDBACK DATA OF DEPARTMENT OF PGDCA

HOD-Prof. UGENDRA KURREY

Other Staff: Prof. Ramesh Kumar Sahu (JBS), Mr. Reman Sinha (Lab Instructor)

<u>Q.N.</u>	<u>A- Very good</u>	<u>B- Good</u>	<u>C- Satisfactory</u>	<u>D- Unsatisfactory</u>	<u>TOTAL</u>
<u>1</u>	3	11	2	0	16
<u>2</u>	0	10	5	1	16
<u>3</u>	6	3	6	1	16
<u>4</u>	3	7	2	4	16
<u>5</u>	3	7	4	2	16
<u>6</u>	3	2	4	7	16
<u>7</u>	2	3	9	2	16
<u>8</u>	1	8	5	2	16
<u>9</u>	4	8	4	0	16

## DEPARTMENT FEEDBACK 2016-17

### FEEDBACK OF THE DEPARTMENT OF HINDI

HOD-Prof. RUKHMANI SAHU

Other Staff: Dr. Sadhna Rahatgaonkar, Mr. Satish Verma (JBS)

<u>Q.N.</u>	<u>A- Very good</u>	<u>B- Good</u>	<u>C- Satisfactory</u>	<u>D- Unsatisfactory</u>	<u>TOTAL</u>
<u>1</u>	3	3	0	3	6
<u>2</u>	2	1	3	0	6
<u>3</u>	5	1	0	0	6
<u>4</u>	0	4	2	0	6
<u>5</u>	5	1	0	0	6
<u>6</u>	3	1	2	0	6
<u>7</u>	2	3	1	0	6
<u>8</u>	2	4	0	0	6
<u>9</u>	4	2	0	0	6

### FEEDBACK OF DEPARTMENT OF CHEMISTRY

HOD-Prof. JAGRIT KUMAR

Other Staff: Ku. Versha Meshram (JBS)

<u>Q.N.</u>	<u>A- Very good</u>	<u>B- Good</u>	<u>C- Satisfactory</u>	<u>D- Unsatisfactory</u>	<u>TOTAL</u>
<u>1</u>	1	3	9	5	18
<u>2</u>	0	2	9	7	18
<u>3</u>	5	6	6	1	18
<u>4</u>	4	4	10	0	18
<u>5</u>	0	4	11	3	18
<u>6</u>	2	4	10	2	18
<u>7</u>	2	12	4	0	18
<u>8</u>	3	7	8	0	18
<u>9</u>	1	8	9	0	18



## DEPARTMENT FEEDBACK 2017-18

---

### Govt. Chandulal Chandrakar Arts and Science College Patan, Durg

### **FEEDBACK ANALYSIS FROM THE STUDENTS OF PG DEPARTMENTS IN 2017-18**

1. Enrich library, and give more books from library.
2. Required separate laboratory attendant
3. Change the Janbhagidari course (Self-financing course) to Government course.
4. College boundary-wall is must.
5. Start the hostel for residence of PG students
6. No sufficient internet facility.

### **FEEDBACK QUESTIONS**

Q.1- Depth of the course content including project work, if any:

(A) very good (B) good (c) satisfactory (d)un-satisfactory

Q2-Extent of coverage of course:

(A) very good (B) good (c) satisfactory (d) un-satisfactory

Q3-Applicability/relevance to real life situations:

(A) very good (B) good (c) satisfactory (d)un-satisfactory

Q4- Learning values in terms of knowledge, concept, manual skills, analytically Abilities and broadcasting perspectives:

(A) very good (B) good (c) satisfactory (d)un-satisfactory

Q5- Clarity and relations of textural reading materials:

(A) very good (B) good (c) satisfactory (d) un-satisfactory

Q6-Relevance of additional source material (library):

(A) very good (B) good (c) satisfactory (d)un-satisfactory

Q7- Extent of effort required by students (you) to cope with the course/program:

(A) very good (B) good (c) satisfactory (d) un-satisfactory

Q8- Provision of sufficient time for feed-back:

(A) very good (B) good (c) satisfactory (d)un-satisfactory

Q9-Overall rating:-

(A) very good (B) good (c) satisfactory (d)un-satisfactory

---

### **DEPARTMENT FEEDBACK DATA FROM STUDENTS OF 2017-18**

## DEPARTMENT FEEDBACK 2017-18

---

### FEDDBACK DATA OF DEPARTMENT OF HINDI

HOD-PROF. RUKHMANI SAHU

Other Staff: Dr. Sadhna Rahatgaonkar

<u>Q.N.</u>	<u>A- Very good</u>	<u>B- Good</u>	<u>C- Satisfactory</u>	<u>D- Unsatisfactory</u>	<u>TOTAL</u>
<u>1</u>	0	7	0	0	7
<u>2</u>	2	4	1	0	7
<u>3</u>	0	6	1	0	7
<u>4</u>	2	4	1	0	7
<u>5</u>	0	5	2	0	7
<u>6</u>	0	3	2	2	7
<u>7</u>	1	5	1	0	7
<u>8</u>	1	4	2	0	7
<u>9</u>	1	6	0	0	7

### FEDDBACK DATA FROM STUDENTS OF 2017-18

DEPARTMENT OF BOTANY

HOD-PROF. PRAVEEN JAIN

<u>Q.N.</u>	<u>A- Very good</u>	<u>B- Good</u>	<u>C- Satisfactory</u>	<u>D- Unsatisfactory</u>	<u>TOTAL</u>
<u>1</u>	5	7	5	0	17
<u>2</u>	3	11	3	0	17
<u>3</u>	5	0	9	3	17
<u>4</u>	9	5	3	0	17
<u>5</u>	2	6	9	0	17
<u>6</u>	6	7	3	1	17
<u>7</u>	2	6	9	0	17
<u>8</u>	4	6	6	1	17
<u>9</u>	5	9	3	0	17

### FEDDBACK DATA FROM STUDENTS OF 2017-18

## DEPARTMENT FEEDBACK 2017-18

---

### DEPARTMENT OF POLITICAL-SCIENCE

HOD-DR.ARVIND-SHUKLA

<u>Q.N.</u>	<u>A- Very good</u>	<u>B- Good</u>	<u>C- Satisfactory</u>	<u>D- Unsatisfactory</u>	<u>TOTAL</u>
<u>1</u>	4	6	1	0	11
<u>2</u>	2	7	1	1	11
<u>3</u>	5	4	2	0	11
<u>4</u>	5	4	2	0	11
<u>5</u>	7	3	1	0	11
<u>6</u>	4	7	0	0	11
<u>7</u>	5	5	0	1	11
<u>8</u>	1	5	3	2	11
<u>9</u>	2	<u>8</u>	1	0	11

### FEDDBACK DATA FROM STUDENTS OF 2017-18

#### DEPARTMENT OF MATHEMATICS

HOD-DR.R.K.VERMA

<u>Q.N.</u>	<u>A- Very good</u>	<u>B- Good</u>	<u>C- Satisfactory</u>	<u>D- Unsatisfactory</u>	<u>TOTAL</u>
<u>1</u>	0	4	1	0	5
<u>2</u>	1	1	3	0	5
<u>3</u>	1	1	3	0	5
<u>4</u>	0	2	3	0	5
<u>5</u>	0	2	3	0	5
<u>6</u>	2	0	1	2	5
<u>7</u>	0	3	2	0	5
<u>8</u>	0	2	3	0	5
<u>9</u>	0	3	2	0	5

### FEDDBACK DATA FROM STUDENTS OF 2017-18

# DEPARTMENT FEEDBACK 2017-18

---

## DEPARTMENT OF CHEMISTRY

HOD-PROF.JAGRIT-KUMAR

<u>Q.N.</u>	<u>A- Very good</u>	<u>B- Good</u>	<u>C- Satisfactory</u>	<u>D- Unsatisfactory</u>	<u>TOTAL</u>
<u>1</u>	6	10	0	0	16
<u>2</u>	3	12	1	0	16
<u>3</u>	5	9	2	0	16
<u>4</u>	7	9	0	0	16
<u>5</u>	6	7	3	0	16
<u>6</u>	7	<u>8</u>	1	0	16
<u>7</u>	<u>8</u>	6	2	0	16
<u>8</u>	5	9	2	0	16
<u>9</u>	7	<u>8</u>	1	0	16

## FEDDBACK DATA FROM STUDENTS OF 2017-18

### DEPARTMENT OF ZOOLOGY

HOD-PROF.D.K.BHARDWAJ

<u>Q.N.</u>	<u>A- Very good</u>	<u>B- Good</u>	<u>C- Satisfactory</u>	<u>D- Unsatisfactory</u>	<u>TOTAL</u>
<u>1</u>	2	10	4	1	17
<u>2</u>	2	10	5	0	17
<u>3</u>	2	11	3	1	17
<u>4</u>	1	10	5	1	17
<u>5</u>	4	5	7	1	17
<u>6</u>	4	10	2	1	17
<u>7</u>	3	11	1	1	17
<u>8</u>	2	10	5	0	17
<u>9</u>	5	<u>8</u>	3	1	17

GOVT. CHANDULAL CHANDRAKAR ARTS AND SCIENCE COLLEGE PATAN

**FEEDBACK ANALYSIS FROM THE STUDENTS OF PG DEPARTMENTS IN**  
**2018-19**

1. Change the Janbhagidari course (Self-financing course) to Government course.
2. Start the hostel for residence of PG students
3. Make IT facility sufficient.
4. Sufficient Laboratory apparatus.
5. College boundary wall is necessary
6. Sufficiently large laboratory room is required for Botany, Chemistry and Zoology departments.

**Department Feedback 2018-19**

**Feedback questions**

- Q.1- Depth of the course content including project work, if any:  
(A) very good (B) good (c) satisfactory (d)un-satisfactory
- Q2-Extent of coverage of course:  
(A) very good (B) good (c) satisfactory (d) un-satisfactory
- Q3-Applicability/relevance to real life situations:  
(A) very good (B) good (c) satisfactory (d)un-satisfactory
- Q4- Learning values in terms of knowledge, concept, manual skills, analytically Abilities and broadcasting perspectives:  
(A) very good (B) good (c) satisfactory (d)un-satisfactory
- Q5- Clarity and relations of textural reading materials:  
(A) very good (B) good (c) satisfactory (d) un-satisfactory
- Q6-Relevance of additional source material (library):  
(A) very good (B) good (c) satisfactory (d)un-satisfactory
- Q7- Extent of effort required by students (you) to cope with the course/program:  
(A) very good (B) good (c) satisfactory (d) un-satisfactory
- Q8- Provision of sufficient time for feed-back:  
(A) very good (B) good (c) satisfactory (d)un-satisfactory
- Q9-Overall rating:-  
(A) very good (B) good (c) satisfactory (d)un-satisfactory

DEPARTMENT FEEDBACK 2018-19

---

DATA RECEIVED FOR FEEDBACK FROM THE DEPARTMENTS

FEEDBACK ANALYSIS: 2018-19

**M.Sc. -I/II sem. [Zoology]**

**HOD - Prof. D. K. Bhardwaj,**

**Other Teachers: (1) Mukta Kose, (2) Satyam Thakur**

Q.N.	Very Good	Good	Satisfactory	Un-Satisfactory	Total
1	1	11	6	0	18
2	2	6	10	0	18
3	1	14	3	0	18
4	3	9	6	0	18
5	2	12	4	0	18
6	1	8	9	0	18
7	0	13	5	0	18
8	0	14	4	0	18
9	1	12	5	0	18
<b>TOTAL</b>	<b>11</b>	<b>99</b>	<b>52</b>	<b>0</b>	<b>162</b>

**Department Feedback 2018-19**

**FEEDBACK ANALYSIS: 2018-19**

**M.Sc.-I/II sem. [Botany]**

**HOD - Prof. Praveen Kumar Jain**

**Other Teachers: (1) Pribhya Chandrakar (2) Neha**

<b>Q.N.</b>	<b>Very Good</b>	<b>Good</b>	<b>Satisfactory</b>	<b>Un-Satisfactory</b>	<b>Total</b>
<b>1</b>	<b>4</b>	<b>16</b>	<b>5</b>	<b>0</b>	<b>25</b>
<b>2</b>	<b>2</b>	<b>18</b>	<b>5</b>	<b>0</b>	<b>25</b>
<b>3</b>	<b>6</b>	<b>10</b>	<b>9</b>	<b>0</b>	<b>25</b>
<b>4</b>	<b>4</b>	<b>16</b>	<b>5</b>	<b>0</b>	<b>25</b>
<b>5</b>	<b>6</b>	<b>9</b>	<b>10</b>	<b>0</b>	<b>25</b>
<b>6</b>	<b>8</b>	<b>10</b>	<b>7</b>	<b>0</b>	<b>25</b>
<b>7</b>	<b>3</b>	<b>12</b>	<b>10</b>	<b>0</b>	<b>25</b>
<b>8</b>	<b>1</b>	<b>17</b>	<b>7</b>	<b>0</b>	<b>25</b>
<b>9</b>	<b>1</b>	<b>23</b>	<b>1</b>	<b>0</b>	<b>25</b>

## Department Feedback 2018-19

### FEEDBACK ANALYSIS: 2018-19

#### M.Sc.-I/II sem. [Maths.]

HOD - Dr. R. K. Verma

Other Teachers: (1) Jayendra Srivas (2) Prashant Vishwakarma

Q.N.	Very Good	Good	Satisfactory	Un-Satisfactory	Total
1	1	4	8	1	14
2	0	3	9	2	14
3	1	5	7	1	14
4	0	12	1	1	14
5	0	4	5	5	14
6	0	1	1	12	14
7	1	2	9	2	14
8	1	2	4	7	14
9	7	3	3	1	14



**Department Feedback 2018-19**

**FEEDBACK ANALYSIS: 2018-19**

**M.Sc.-I/II sem. [Chemistry]**

**HOD - Prof. Jagrit Kumar**

**Other Teachers: (1) Bhumika Yadav (2) Akanchha**

<b>Q.N.</b>	<b>Very Good</b>	<b>Good</b>	<b>Satisfactory</b>	<b>Un-Satisfactory</b>	<b>Total</b>
<b>1</b>	<b>7</b>	<b>13</b>	<b>4</b>	<b>1</b>	<b>25</b>
<b>2</b>	<b>12</b>	<b>8</b>	<b>5</b>	<b>0</b>	<b>25</b>
<b>3</b>	<b>8</b>	<b>16</b>	<b>1</b>	<b>0</b>	<b>25</b>
<b>4</b>	<b>11</b>	<b>11</b>	<b>3</b>	<b>0</b>	<b>25</b>
<b>5</b>	<b>6</b>	<b>9</b>	<b>10</b>	<b>0</b>	<b>25</b>
<b>6</b>	<b>2</b>	<b>15</b>	<b>8</b>	<b>0</b>	<b>25</b>
<b>7</b>	<b>9</b>	<b>11</b>	<b>5</b>	<b>0</b>	<b>25</b>
<b>8</b>	<b>7</b>	<b>11</b>	<b>7</b>	<b>0</b>	<b>25</b>
<b>9</b>	<b>10</b>	<b>10</b>	<b>5</b>	<b>0</b>	<b>25</b>

**Department Feedback 2018-19**

**FEEDBACK ANALYSIS: 2018-19**

**M.Sc.- [Hindi]**

**HOD - Prof. Rukhmani Sahu**

**Other Teachers: (1) Dr. Sadhna Rahatgaonkar (2) Kalyani (3) Sudha**

<b>Q.N.</b>	<b>Very Good</b>	<b>Good</b>	<b>Satisfactory</b>	<b>Un-Satisfactory</b>	<b>Total</b>
<b>1</b>	<b>7</b>	<b>0</b>	<b>0</b>	<b>0</b>	<b>7</b>
<b>2</b>	<b>6</b>	<b>1</b>	<b>0</b>	<b>0</b>	<b>7</b>
<b>3</b>	<b>0</b>	<b>4</b>	<b>3</b>	<b>0</b>	<b>7</b>
<b>4</b>	<b>3</b>	<b>3</b>	<b>1</b>	<b>0</b>	<b>7</b>
<b>5</b>	<b>3</b>	<b>4</b>	<b>0</b>	<b>0</b>	<b>7</b>
<b>6</b>	<b>0</b>	<b>1</b>	<b>6</b>	<b>0</b>	<b>7</b>
<b>7</b>	<b>7</b>	<b>0</b>	<b>0</b>	<b>0</b>	<b>7</b>
<b>8</b>	<b>4</b>	<b>3</b>	<b>0</b>	<b>0</b>	<b>7</b>
<b>9</b>	<b>0</b>	<b>7</b>	<b>0</b>	<b>0</b>	<b>7</b>

**Department Feedback 2018-19**

**FEEDBACK ANALYSIS: 2018-19**

**M.Sc.-I/II sem. [Economics]**

**HOD – Prof. Balmukund Sahu**

**Other Teachers: (1) Kiran Jhariya (2) Deepika**

Q.N.	Very Good	Good	Satisfactory	Un-Satisfactory	Total
1	4	4	0	0	8
2	6	2	0	0	8
3	6	2	0	0	8
4	2	6	0	0	8
5	1	6	1	0	8
6	0	5	3	0	8
7	4	4	0	0	8
8	5	3	0	0	8
9	6	2	0	0	8

## **Department Feedback 2018-19**

### **FEEDBACK ANALYSIS: 2018-19**

#### **M.Sc.-II / IV sem. [Sociology]**

**HOD – Prof. Dr. Shobha Srivastava**

**Other Teachers: (1) Dr. Puspa Minj (2) Vandana Dewangan**

**(3) Dr. Ramesh Dubey**

<b>Q.N.</b>	<b>Very Good</b>	<b>Good</b>	<b>Satisfactory</b>	<b>Un-Satisfactory</b>	<b>Total</b>
<b>1</b>	<b>7</b>	<b>18</b>	<b>1</b>	<b>0</b>	<b>26</b>
<b>2</b>	<b>8</b>	<b>18</b>	<b>0</b>	<b>0</b>	<b>26</b>
<b>3</b>	<b>15</b>	<b>10</b>	<b>1</b>	<b>0</b>	<b>26</b>
<b>4</b>	<b>5</b>	<b>21</b>	<b>0</b>	<b>0</b>	<b>26</b>
<b>5</b>	<b>8</b>	<b>18</b>	<b>0</b>	<b>0</b>	<b>26</b>
<b>6</b>	<b>13</b>	<b>13</b>	<b>0</b>	<b>0</b>	<b>26</b>
<b>7</b>	<b>12</b>	<b>13</b>	<b>1</b>	<b>0</b>	<b>26</b>
<b>8</b>	<b>7</b>	<b>18</b>	<b>0</b>	<b>1</b>	<b>26</b>
<b>9</b>	<b>13</b>	<b>13</b>	<b>0</b>	<b>0</b>	<b>26</b>

**Government Chandulal Chandrakar Arts and Science College Patan, dist.-  
Durg (C.G.) 491111**

**Analysis of the Parent's feedback 2016-17**

- महाविद्यालय में छात्र अनुशासन बनाये रखें।
- महाविद्यालय में फर्नीचर की कमी की पूर्ति हो।
- महाविद्यालय में शिक्षक के पद की पूर्ति हो।
- छात्रों में वार्तालाप सक्षमता विकसित हो।
- प्रति सप्ताह कक्षा में टेस्ट परीक्षा हो।
- जनभागीदारी शिक्षक की आवश्यकता हैं।
- कैरियर उन्मुखी व्याख्यान और कार्यकलाप का आयोजन ।
- नई प्रायोगिक सामग्री का उपयोग हो।
- प्रतियोगिता परीक्षाओं की पढ़ाई शुरू करें।

**PARENT FEEDBACK FORMAT**

## PARANT FEEDBACK 2016-17

शासकीय चन्द्रूलाल चन्द्राकर कला एवं विज्ञान महाविद्यालय पाटन, जिला- दुर्ग (छ.ग)

फोन एवं फैक्स नं. 07826 - 273675

ACCREDITED BY NAAC WITH GRADE : B (GRADE POINT: 2.37) UGC COLLEGE CODE : 202013,

### अभिभावक फीड बैक

नाम.....लिंग (पु./म.).....  
उम्र.....वर्तमान पता.....  
सत्र ..... मो. नं.....

अभिमत निम्न प्रकार भरें (एक विकल्प चुनकर ✓ चिन्ह लगाये)

क	विवरण	पूर्ण सहमत	सहमत	उदासीन	असहमत	पूर्ण असहमत
1	पाटन महाविद्यालय में मेरे पाल्य/बच्चे को पढाना मेरे लिए गौरवशाली है-					
2	महाविद्यालय में प्रवेश प्रक्रिया निष्पक्ष और सही है-					
3	महाविद्यालय के प्राध्यापकों के संपर्क में रहने के कारण पाल्य/बच्चे के ज्ञान में निरन्तर सुधार हो रहा है-					
4	महाविद्यालय में अनुशासन अच्छा है-					
5	अध्ययन हेतु महाविद्यालय का वातावरण बहुत अच्छा है।					
6	महाविद्यालय जाने के बाद मेरे पाल्य/बच्चे के व्यवहार में अच्छा परिवर्तन आया है।					
7	मेरे मन में महाविद्यालय के प्रति अपार श्रद्धा है-					
8	महाविद्यालय का पहुँच क्षेत्र विशाल है जिसके अंतर्गत पाटन तहसील के 106 ग्राम आते हैं-					
9	महाविद्यालय की सूचनाएँ आसानी से मिल जाती हैं-					
10	महाविद्यालय के पाठ्यक्रम की संरचना अच्छी तरह डिजाईन है और छात्रों की सीखने के अनुभव को यह रोचक बनाती है-					
11	पाठ्यक्रम की संरचना, रोजगार परकता को ध्यान में रखकर बनाई गई है-					
12	महाविद्यालय परिवार का व्यवहार सहयोगपूर्ण है-					
13	वर्तमान में महाविद्यालय द्वारा किया गया नवीन परिवर्तन विकासशील है-					

प्रगति हेतु सुझाव (बिन्दुवार) :-

- 1.....
- 2.....
- 3.....
- 4.....
- 5.....

IQAC

हस्ताक्षर

---

## PARANT FEEDBACK 2016-17

---

### DATA RECEIVED FROM PAENTS FOR FEEDBACK IN 2016-17

#### FEEDBACK ANALYSIS OF PARENTS 2016-17

<b>Q.N.</b>	<b>COMPLETELY AGREED</b>	<b>AGREED</b>	<b>NEUTRAL</b>	<b>DISAGREE</b>	<b>COMPLETELY DISAGREE</b>	<b>TOTAL</b>
<b>1</b>	5	4	0	0	0	9
<b>2</b>	3	6	0	0	0	9
<b>3</b>	5	3	0	1	0	9
<b>4</b>	4	5	0	0	0	9
<b>5</b>	3	5	1	0	0	9
<b>6</b>	7	1	0	1	0	9
<b>7</b>	6	3	1	1	0	9
<b>8</b>	4	4	1	0	0	9
<b>9</b>	5	3	0	1	0	9
<b>10</b>	4	4	1	0	0	9
<b>11</b>	4	4	0	0	1	9
<b>12</b>	4	5	0	0	0	9
<b>13</b>	6	2	0	1	0	9

## PARENT'S FEEDBACK ANALYSIS 2018-19

---

**Government Chandulal Chandrakar Arts and Science College Patan, dist.-  
Durg (C.G.) 491111**

### **Analysis of the Parent's feedback 2018-19**

1. महाविद्यालय में छात्र अनुशासन बनाये रखें।
2. महाविद्यालय में स्वच्छता रहे।
3. महाविद्यालय में फर्नीचर की कमी की पूर्ति हो।
4. महाविद्यालय में शालीन वेषभूषा हो।
5. महाविद्यालय में शिक्षक के पद की पूर्ति हो।
6. छात्रों में वार्तालाप सक्षमता विकसित हो।
7. कैन्टीन की व्यवस्था हों।
8. महाविद्यालय में आयोजित होने वाली गतिविधियों को पालकों को अवगत कराई जाये।
9. प्रति सप्ताह कक्षा में टेस्ट परीक्षा हो।
10. जनभागीदारी शिक्षक की आवश्यकता हैं।
11. समय – समय पर आयोजित टेस्ट परीक्षा के प्राप्तांको से पालकों को सूचित किया जाये।
12. पालकों की मिटींग नियमित अंतराल पर हो।
13. प्रत्येक कक्षा में डस्टबिन की व्यवस्था रहे।
14. कैरियर उन्मुखी व्याख्यान और कार्यकलाप का आयोजन।
15. नई प्रायोगिक सामग्री का उपयोग हो।
16. प्रतियोगिता परीक्षाओं की पढ़ाई शुरू करें।

**PARENT'S FEEDBACK FORMAT**



# PARENT'S FEEDBACK ANALYSIS 2018-19

शासकीय चन्द्रूलाल चन्द्राकर कला एवं विज्ञान महाविद्यालय पाटन, जिला- दुर्ग (छ.ग)

फोन एवं फैक्स नं. 07826 - 273675

ACCREDITED BY NAAC WITH GRADE : B (GRADE POINT: 2.37) UGC COLLEGE CODE : 202013,

## अभिभावक फीड बैक

नाम.....लिंग (पु./म.).....  
उम्र.....वर्तमान पता.....  
सत्र ..... मो. नं.....

अभिमत निम्न प्रकार भरें (एक विकल्प चुनकर ✓ चिन्ह लगाये)

क	विवरण	पूर्ण सहमत	सहमत	उदासीन	असहमत	पूर्ण असहमत
1	पाटन महाविद्यालय में मेरे पाल्य/बच्चे को पढाना मेरे लिए गौरवशाली है-					
2	महाविद्यालय में प्रवेश प्रक्रिया निष्पक्ष और सही है-					
3	महाविद्यालय के प्राध्यापकों के संपर्क में रहने के कारण पाल्य/बच्चे के ज्ञान में निरन्तर सुधार हो रहा है-					
4	महाविद्यालय में अनुशासन अच्छा है-					
5	अध्ययन हेतु महाविद्यालय का वातावरण बहुत अच्छा है।					
6	महाविद्यालय जाने के बाद मेरे पाल्य/बच्चे के व्यवहार में अच्छा परिवर्तन आया है।					
7	मेरे मन में महाविद्यालय के प्रति अपार श्रद्धा है-					
8	महाविद्यालय का पहुँच क्षेत्र विशाल है जिसके अंतर्गत पाटन तहसील के 106 ग्राम आते हैं-					
9	महाविद्यालय की सूचनाएँ आसानी से मिल जाती हैं-					
10	महाविद्यालय के पाठ्यक्रम की संरचना अच्छी तरह डिजाईन है और छात्रों की सीखने के अनुभव को यह रोचक बनाती है-					
11	पाठ्यक्रम की संरचना, रोजगार परकता को ध्यान में रखकर बनाई गई है-					
12	महाविद्यालय परिवार का व्यवहार सहयोगपूर्ण है-					
13	वर्तमान में महाविद्यालय द्वारा किया गया नवीन परिवर्तन विकासशील है-					

प्रगति हेतु सुझाव (बिन्दुवार) :-

- 1.....
- 2.....
- 3.....
- 4.....
- 5.....

IQAC

हस्ताक्षर

PARENT'S FEEDBACK ANALYSIS 2018-19

---

**GOVT. C. L. C. COLLEGE PATAN, DIST-DURG, [C. G.]**

DATA RECEIVED FROM PARENT'S FEEDBACK 2018-19

**Parent Feedback 2018-19**

Q.N.	Completely Agreed	Agreed	Neutral	Not Agreed	Completely Disagree	Total
1	14	3	0	0	0	17
2	10	7	0	0	0	17
3	10	6	1	0	0	17
4	6	9	0	2	0	17
5	8	8	1	0	0	17
6	9	6	2	0	0	17
7	10	7	0	0	0	17
8	8	8	1	0	0	17
9	7	8	1	0	1	17
10	8	6	1	2	0	17
11	10	6	0	1	0	17
12	11	6	0	0	0	17
13	11	6	0	0	0	17
<b>TOTAL</b>	<b>122</b>	<b>86</b>	<b>7</b>	<b>5</b>	<b>1</b>	<b>221</b>

## PARENT'S FEEDBACK ANALYSIS 2018-19

---

**Government Chandulal Chandrakar Arts and Science College Patan, dist.-  
Durg (C.G.) 491111**

### **Analysis of the Parent's feedback 2018-19**

1. महाविद्यालय में छात्र अनुशासन बनाये रखें।
2. महाविद्यालय में स्वच्छता रहे।
3. महाविद्यालय में फर्नीचर की कमी की पूर्ति हो।
4. महाविद्यालय में शालीन वेषभूषा हो।
5. महाविद्यालय में शिक्षक के पद की पूर्ति हो।
6. छात्रों में वार्तालाप सक्षमता विकसित हो।
7. कैन्टीन की व्यवस्था हों।
8. महाविद्यालय में आयोजित होने वाली गतिविधियों को पालकों को अवगत कराई जाये।
9. प्रति सप्ताह कक्षा में टेस्ट परीक्षा हो।
10. जनभागीदारी शिक्षक की आवश्यकता हैं।
11. समय – समय पर आयोजित टेस्ट परीक्षा के प्राप्तांको से पालकों को सूचित किया जाये।
12. पालकों की मिटींग नियमित अंतराल पर हो।
13. प्रत्येक कक्षा में डस्टबिन की व्यवस्था रहे।
14. कैरियर उन्मुखी व्याख्यान और कार्यकलाप का आयोजन।
15. नई प्रायोगिक सामग्री का उपयोग हो।
16. प्रतियोगिता परीक्षाओं की पढ़ाई शुरू करें।

**PARENT'S FEEDBACK FORMAT**

# PARENT'S FEEDBACK ANALYSIS 2018-19

शासकीय चन्द्रूलाल चन्द्राकर कला एवं विज्ञान महाविद्यालय पाटन, जिला- दुर्ग (छ.ग)

फोन एवं फैक्स नं. 07826 - 273675

ACCREDITED BY NAAC WITH GRADE : B (GRADE POINT: 2.37) UGC COLLEGE CODE : 202013,

## अभिभावक फीड बैक

नाम.....लिंग (पु./म.).....  
उम्र.....वर्तमान पता.....  
सत्र ..... मो. नं.....

अभिमत निम्न प्रकार भरें (एक विकल्प चुनकर ✓ चिन्ह लगाये)

क	विवरण	पूर्ण सहमत	सहमत	उदासीन	असहमत	पूर्ण असहमत
1	पाटन महाविद्यालय में मेरे पाल्य/बच्चे को पढाना मेरे लिए गौरवशाली है-					
2	महाविद्यालय में प्रवेश प्रक्रिया निष्पक्ष और सही है-					
3	महाविद्यालय के प्राध्यापकों के संपर्क में रहने के कारण पाल्य/बच्चे के ज्ञान में निरन्तर सुधार हो रहा है-					
4	महाविद्यालय में अनुशासन अच्छा है-					
5	अध्ययन हेतु महाविद्यालय का वातावरण बहुत अच्छा है।					
6	महाविद्यालय जाने के बाद मेरे पाल्य/बच्चे के व्यवहार में अच्छा परिवर्तन आया है।					
7	मेरे मन में महाविद्यालय के प्रति अपार श्रद्धा है-					
8	महाविद्यालय का पहुँच क्षेत्र विशाल है जिसके अंतर्गत पाटन तहसील के 106 ग्राम आते हैं-					
9	महाविद्यालय की सूचनाएँ आसानी से मिल जाती हैं-					
10	महाविद्यालय के पाठ्यक्रम की संरचना अच्छी तरह डिजाईन है और छात्रों की सीखने के अनुभव को यह रोचक बनाती है-					
11	पाठ्यक्रम की संरचना, रोजगार परकता को ध्यान में रखकर बनाई गई है-					
12	महाविद्यालय परिवार का व्यवहार सहयोगपूर्ण है-					
13	वर्तमान में महाविद्यालय द्वारा किया गया नवीन परिवर्तन विकासशील है-					

प्रगति हेतु सुझाव (बिन्दुवार) :-

- 1.....
- 2.....
- 3.....
- 4.....
- 5.....

IQAC

हस्ताक्षर

PARENT'S FEEDBACK ANALYSIS 2018-19

---

**GOVT. C. L. C. COLLEGE PATAN, DIST-DURG, [C. G.]**

DATA RECEIVED FROM PARENT'S FEEDBACK 2018-19

**Parent Feedback 2018-19**

Q.N.	Completely Agreed	Agreed	Neutral	Not Agreed	Completely Disagree	Total
1	14	3	0	0	0	17
2	10	7	0	0	0	17
3	10	6	1	0	0	17
4	6	9	0	2	0	17
5	8	8	1	0	0	17
6	9	6	2	0	0	17
7	10	7	0	0	0	17
8	8	8	1	0	0	17
9	7	8	1	0	1	17
10	8	6	1	2	0	17
11	10	6	0	1	0	17
12	11	6	0	0	0	17
13	11	6	0	0	0	17
<b>TOTAL</b>	<b>122</b>	<b>86</b>	<b>7</b>	<b>5</b>	<b>1</b>	<b>221</b>

शासकीय चन्दूलाल चन्द्राकर कला एवं विज्ञान महाविद्यालय,  
पाटन, जिला - दुर्ग (छ.ग.) 491111

फोन फैक्स नं. : 07826-273675  
ईमेल : patancollege@gmail.com

यूजीसी, कोड : 202013  
web. Site : govtccccollegepatan.com

विद्यार्थी फीड-बैक

नाम : ..... लिंग (पु./म.) : .....  
उम्र : ..... वर्तमान पता : .....  
सत्र : 2014-15 गो. नं. ....

अभिमत निम्न प्रकार भरें (एक विकल्प चुनकर V चिन्ह लगायें)

क्र.	विवरण	पूर्ण सहमत	सहमत	उदासीन	असहमत	पूर्ण असहमत
1.	मुझे शासकीय चन्दूलाल चन्द्राकर कला एवं विज्ञान महाविद्यालय, पाटन का छात्र/छात्रा होने में गर्व होता है -					
2.	इस महाविद्यालय में प्राप्त की गई शिक्षा/सीख मेरे कैरियर में उपयोगी है -					
3.	इस महाविद्यालय के शैक्षणिक एवं विकासात्मक कार्य सराहनीय है -					
4.	इस महाविद्यालय के कार्यों एवं निर्णयों में विद्यार्थियों की सहभागिता रहती है -					
5.	इस महाविद्यालय के कार्यों एवं निर्णयों से विद्यार्थियों की प्रतिभा मुखरित होने में सहायता मिलती है -					
6.	महाविद्यालय के विकास में पूर्व विद्यार्थियों की महत्त्वपूर्ण भूमिका रही है -					
7.	प्राध्यापकगण अध्यापन एवं अध्ययन सामग्री उपलब्ध कराने में पर्याप्त परिश्रम करते हैं -					
8.	प्राध्यापकगण अध्यापन में आधुनिक प्रौद्योगिकी जैसे इन्टरनेट एवं मल्टीमीडिया प्रोजेक्टर आदि का प्रयोग करते हैं -					
9.	प्राध्यापकों का बौद्धिक स्तर एवं सम्प्रेषणीयता उत्तम है -					
10.	पाठ्यक्रम सहज एवं विकासोन्मुख है -					
11.	समय-समय पर वाह्य-विशेषज्ञों का व्याख्यान आयोजित होता रहता है -					
12.	प्राध्यापकों की गुणवत्ता उत्तम है -					
13.	समय-सारिणी के अनुसार कक्षाएँ चलती हैं-					
14.	महाविद्यालयीन पुस्तकालय में पर्याप्त संख्या में उपयोगी पुस्तकें हैं तथा समय से प्राप्त होती हैं-					
15.	खेल सुविधाएँ उत्तम हैं तथा विद्यार्थी की खेल प्रतिभा मुखरित करने में सहायक हैं -					
16.	महाविद्यालयीन प्रशासन का व्यवहार विद्यार्थियों के प्रति सहयोगात्मक रहता है -					
17.	महाविद्यालयीन संसाधनों तक विद्यार्थियों की सहज पहुँच रहती है.					

सुझाव (बिन्दुवार) :-

1. ....  
2. ....  
3. ....

IQAC 

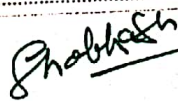

हस्ताक्षर

Principal  
Govt.C.L.C.Arts and Science  
College Patan, Distt, Durg (C.G.)

### FEED BACK FOR P.G. DEPARTMENTS

Name of Department \_\_\_\_\_ Name the HOD \_\_\_\_\_

1. Name of student \_\_\_\_\_ 2. Class \_\_\_\_\_ 3. Semester \_\_\_\_\_ 3. Mob. \_\_\_\_\_

#### Feedback questions

- Q.1- Depth of the course content including project work, if any:  
 (A) very good      (B) good      (c) satisfactory      (d) un-satisfactory
- Q2-Extent of coverage of course:  
 (A) very good      (B) good      (c) satisfactory      (d) un-satisfactory
- Q3-Applicability/relevance to real life situations:  
 (A) very good      (B) good      (c) satisfactory      (d) un-satisfactory
- Q4- Learning values in terms of knowledge, concept, manual skills, analytically Abilities and broadcasting perspectives:  
 (A) very good      (B) good      (c) satisfactory      (d) un-satisfactory
- Q5- Clarity and relations of textural reading materials:  
 (A) very good      (B) good      (c) satisfactory      (d) un-satisfactory
- Q6-Relevance of additional source material (library):  
 (A) very good      (B) good      (c) satisfactory      (d) un-satisfactory
- Q7- Extent of effort required by students (you) to cope with the course/program:  
 (A) very good      (B) good      (c) satisfactory      (d) un-satisfactory
- Q8- Provision of sufficient time for feed-back:  
 (A) very good      (B) good      (c) satisfactory      (d) un-satisfactory
- Q9-Overall rating:-  
 (A) very good      (B) good      (c) satisfactory      (d) un-satisfactory

Analysis

OPTIONS CHOSEN→	(A)	(B)	(C)	(D)
TOTAL NUMBER→				

Name..... Signature of Student.....

Mobile -

*Shelkesh*  
**Principal**  
 Govt.C.L.C.Arts and Science  
 College Patan, Distt, Durg (C.G.)

शासकीय चन्द्रलाल चन्द्राकर कला एवं विज्ञान महाविद्यालय पाटन,  
जिला- दुर्ग (छ.ग.) 491111

फोन एवं फैक्स नं. : 07826 -- 273675  
Email: patancollege@gmail.com

यू.जी.सी. कोड : 202013  
website - www. govttccollegepatan.in

भूतपूर्व विद्यार्थी फीड बैक (ALUMNI)

नाम : ..... लिंग (म./पु.) : ..... उम्र : .....  
वर्तमान पता : .....  
वर्तमान कार्य : ..... कार्य स्थल/कार्यालय का पता : .....

अभिमत निम्न प्रकार भरें (एक विकल्प चुनकर ✓ चिन्ह लगायें)

क्र०	विवरण	पूर्ण सहमत	सहमत	उदासीन	असहमत	पूर्ण असहमत
1	मुझे शासकीय चन्द्रलाल चन्द्राकर कला एवं विज्ञान महाविद्यालय, पाटन का विद्यार्थी होने में गर्व होता है -					
2	इस महाविद्यालय में प्राप्त की गई शिक्षा/सीख मेरे कैरियर में उपयोगी है -					
3	इस महाविद्यालय के शैक्षणिक एवं विकासात्मक कार्य सरायनीय है -					
4	इस महाविद्यालय के कार्यों एवं निर्णयों में विद्यार्थियों की सहभागिता रहती है -					
5	इस महाविद्यालय के कार्यों एवं निर्णयों से विद्यार्थियों की प्रतिभा मुखरित होने में सहायता मिलती है -					
6	इस महाविद्यालय के विकास में पूर्व विद्यार्थियों की भूमिका रही है -					
7	महाविद्यालय की वित्तीय स्थायित्व में भूतपूर्व विद्यार्थियों की सक्रीय भागीदारी रहती है ।					
8	महाविद्यालयीन शिक्षा वर्तमान कार्य निष्पादन में सहायक रही है ।					
9	कैरियर गाईडेन्स में प्राध्यापकों की विशेषज्ञता का सहयोग रहा है ।					
10	महाविद्यालय में शिक्षा के साथ ही खेल एवं अन्य सुविधायें उत्तम रही हैं, जिससे व्यक्तित्व के समग्र विकास में सहायता मिली है ।					
11	महाविद्यालय के विभिन्न मंचों पर मुझे जो मुखरित होने का अवसर मिला उससे समाजिक अन्तः क्रिया में सहायता मिलती है ।					
12	समाज एवं देश के प्रति समर्पण की प्रेरणा मुझे महाविद्यालयीन शिक्षा से ही प्राप्त हुई है ।					
13	मैं अपने परिवार के अन्य सदस्यों को भी मैं इस महाविद्यालयीन पढ़ाना चाहूंगा/चाहूंगी ।					
14	भूतपूर्व विद्यार्थियों का वार्षिक सम्मेलन होता रहता है तथा जो कि महाविद्यालयीन विकास में सहायक है ।					
15	भूतपूर्व विद्यार्थियों को महाविद्यालयीन विकास हेतु तत्पर रहना चाहिए ।					

सुझाव (बिन्दुवार) :-

1. ....  
2. ....  
3. ....

Principal

Govt.C.L.C.Arts and Science  
College Patan, Distt, Durg (C.G.)

हस्ताक्षर



# शासकीय चन्दूलाल चन्द्राकर कला एवं विज्ञान महाविद्यालय,

पाटन, जिला - दुर्ग (छ.ग.) 491111

यू.जी.सी. कोड : 202013

web. Site : govtcccollegepatan.com

फोन नं. : 07826-273675  
patancollege@gmail.com

## अभिभावक फीड बैक

वर्तमान पता :

लिंग (पु/म) :

2014-15

गो. नं.:

अभिगत निम्न प्रकार भरें (एक विकल्प चुनकर ✓ चिन्ह लगायें)

विवरण	पूर्ण सहमत	सहमत	उदासीन	असहमत	पूर्ण असहमत
1. पाटन महाविद्यालय में मेरे पाल्य/बच्चे को पढ़ाना मेरे लिए गौरवशाली है -					
2. महाविद्यालय में प्रवेश प्रक्रिया निष्पक्ष और सही है -					
3. महाविद्यालय के प्राध्यापकों के संपर्क में रहने के कारण पाल्य/बच्चे के ज्ञान में निरन्तर सुधार हो रहा है -					
4. महाविद्यालय में अनुशासन अच्छा है -					
5. अध्ययन हेतु महाविद्यालय का वातावरण बहुत अच्छा है -					
6. महाविद्यालय जाने के बाद मेरे पाल्य/बच्चे के व्यवहार में अच्छा परिवर्तन आया है -					
7. मेरे मन में महाविद्यालय के प्रति अपार श्रद्धा है -					
8. महाविद्यालय का पहुँच क्षेत्र विशाल है जिसके अन्तर्गत पाटन तहसील के 106 ग्राम आते हैं-					
9. महाविद्यालय की सूचनाएँ आसानी से मिल जाती हैं -					
10. महाविद्यालय के पाठ्यक्रम की संरचना अच्छी तरह डिजाईन है और छात्रों की सीखने के अनुभव को यह रोचक बनाती है -					
11. पाठ्यक्रम की संरचना, रोजगार परकता को ध्यान में रखकर बनाई गई है-					
12. महाविद्यालय परिवार का व्यवहार सहयोगपूर्ण है -					
13. वर्तमान में महाविद्यालय द्वारा किया गया नवीन परिवर्तन विकासशील है -					

प्रगति हेतु सुझाव (बिन्दूवार) :-

1  
2  
3  
4  
5

*Shabkam*

**Principal**  
Govt.C.L.C.Arts and Science  
College Patan, Distt, Durg (C.C.G.)

**TEACHER FEEDBACK FORM YEAR.....**

**1.4.1 Structured Feedback Received From Teacher. Please fill following choice**

- A Excellent
- B Very Good
- C Good
- D Average
- E Poor

Full Name of Teacher.....Subject.....  
 Mob. No..... e-mail:.....

**Feedback Questions**

1. Syllabus is Suitable to the Course:-

A	B	C	D	E
---	---	---	---	---

2. Aim and objectives of the Syllabi are well defined and clear to teachers and students:-

A	B	C	D	E
---	---	---	---	---

3. Course content is followed by course pending reference material:-

A	B	C	D	E
---	---	---	---	---

4. The course/syllabus has good balance between theory and application:-

A	B	C	D	E
---	---	---	---	---

5. Tests and examinations are conducted well in time with proper coverage of all units in the syllabus:-

A	B	C	D	E
---	---	---	---	---

6. I have the freedom to propose, modify, suggest and incorporate new topics in the syllabus:-

A	B	C	D	E
---	---	---	---	---

7. I have the freedom to adopt new techniques/strategies of teaching (e.g., seminar presentation, group discussion and learners participations) and of testing and assessment of students:-

A	B	C	D	E
---	---	---	---	---

8. Infrastructural facilities, such as staff rooms, class rooms, reading room and toilets are available in the institute:-

A	B	C	D	E
---	---	---	---	---

9. College's assistant staff is helpful for me in teaching and preparation in classrooms:-

A	B	C	D	E
---	---	---	---	---

*gkhath*

**Principal**

**Govt.C.L.C.Arts and Science  
College Patan, Distt, Durg (C.G.)**

10. College's students discipline is cooperative in teaching, learning and extra-curricular activities:-

A	B	C	D	E
---	---	---	---	---

11. Extra-curricular activities are done within time limit and according to academic schedule:-

A	B	C	D	E
---	---	---	---	---

12. Rate of support/ resource provided by institute for your development?:-

A	B	C	D	E
---	---	---	---	---

[like FDP, Workshop, Books, Conference, Seminars, projects etc.]

13. Library facility for learning and teaching environment is:-

A	B	C	D	E
---	---	---	---	---

14. Laboratory facility and IT facility for learning and teaching environment is:-

A	B	C	D	E
---	---	---	---	---

15. Rate the Current Syllabus on basis of learning and teaching values :-

A	B	C	D	E
---	---	---	---	---

16. Are you satisfied with your job?:-

A	B	C	D	E
---	---	---	---	---

17. Would you like to give any suggestion? Give details

- (a) .....
- (b) .....
- (c) .....
- (d) .....

18. Any other comments, about

- a) Good Syllabus.
- b) Thanks for accepting Suggestions.
- c) Syllabus is as per current computing trends.
- d) Thanks for opportunity

.....

.....

.....

.....

Signature

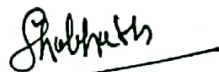

Principal

Govt.C.L.C.Arts and Science  
College Patan, Distt, Durg (C.G.)