

TEACHER FEEDBACK ANALYSIS 2017-18

Govt. C.L.C College Patan, dist.-Durg (C.G.)

FEEDBACK BY TEACHER 2017-18

TEACHER FEEDBACK FORM YEAR.....

1.4.1 Structured Feedback Received From Teacher. Please fill following choice

<input type="checkbox"/> A	Excellent	<input type="checkbox"/> B	Very Good	<input type="checkbox"/> C	Good	<input type="checkbox"/> D	Average	<input type="checkbox"/> E	Poor
----------------------------	-----------	----------------------------	-----------	----------------------------	------	----------------------------	---------	----------------------------	------

Full Name of Teacher.....Subject.....

Mob. No..... e-mail:.....

Feedback Questions

1. Syllabus is Suitable to the Course:-

<input type="checkbox"/> A	<input type="checkbox"/> B	<input type="checkbox"/> C	<input type="checkbox"/> D	<input type="checkbox"/> E
----------------------------	----------------------------	----------------------------	----------------------------	----------------------------

2. Aim and objectives of the Syllabi are well defined and clear to teachers and students:-

<input type="checkbox"/> A	<input type="checkbox"/> B	<input type="checkbox"/> C	<input type="checkbox"/> D	<input type="checkbox"/> E
----------------------------	----------------------------	----------------------------	----------------------------	----------------------------

3. Course content is followed by course pending reference material:-

<input type="checkbox"/> A	<input type="checkbox"/> B	<input type="checkbox"/> C	<input type="checkbox"/> D	<input type="checkbox"/> E
----------------------------	----------------------------	----------------------------	----------------------------	----------------------------

4. The course/syllabus has good balance between theory and application:-

<input type="checkbox"/> A	<input type="checkbox"/> B	<input type="checkbox"/> C	<input type="checkbox"/> D	<input type="checkbox"/> E
----------------------------	----------------------------	----------------------------	----------------------------	----------------------------

5. Tests and examinations are conducted well in time with proper coverage of all units in the syllabus:-

<input type="checkbox"/> A	<input type="checkbox"/> B	<input type="checkbox"/> C	<input type="checkbox"/> D	<input type="checkbox"/> E
----------------------------	----------------------------	----------------------------	----------------------------	----------------------------

6. I have the freedom to propose, modify, suggest and in corporate new topics in the syllabus:-

<input type="checkbox"/> A	<input type="checkbox"/> B	<input type="checkbox"/> C	<input type="checkbox"/> D	<input type="checkbox"/> E
----------------------------	----------------------------	----------------------------	----------------------------	----------------------------

7. I have the freedom to adopt new techniques/strategies of teaching (e.g., seminar presentation, group discursion and learners participations) and of testing and assessment of students:-

<input type="checkbox"/> A	<input type="checkbox"/> B	<input type="checkbox"/> C	<input type="checkbox"/> D	<input type="checkbox"/> E
----------------------------	----------------------------	----------------------------	----------------------------	----------------------------

8. Infrastructural facilities, such as staff rooms, class rooms, reading room and toilets are available in the institute:-

<input type="checkbox"/> A	<input type="checkbox"/> B	<input type="checkbox"/> C	<input type="checkbox"/> D	<input type="checkbox"/> E
----------------------------	----------------------------	----------------------------	----------------------------	----------------------------

TEACHER FEEDBACK ANALYSIS 2017-18

9. College's assistant staff is helpful for me in teaching and preparation in classrooms:-

A	B	C	D	E
---	---	---	---	---

10. College's students discipline is cooperative in teaching, learning and extra-curricular activities:-

A	B	C	D	E
---	---	---	---	---

11. Extra-curricular activities are done within time limit and according to academic schedule:-

A	B	C	D	E
---	---	---	---	---

12. Rate of support/ resource provided by institute for your development?:-

A	B	C	D	E
---	---	---	---	---

[like FDP, Workshop, Books, Conference, Seminars, projects etc.]

13. Library facility for learning and teaching environment is:-

A	B	C	D	E
---	---	---	---	---

14. Laboratory facility and IT facility for learning and teaching environment is:-

A	B	C	D	E
---	---	---	---	---

15. Rate the Current Syllabus on basis of learning and teaching values :-

A	B	C	D	E
---	---	---	---	---

16. Are you satisfied with your job?:-

A	B	C	D	E
---	---	---	---	---

17. Would you like to give any suggestion? Give details

- (a)
- (b).....
- (c).....
- (d)

18. Any other comments, about

- a) Good Syllabus.
- b) Thanks for accepting Suggestions.
- c) Syllabus is as per current computing trends.
- d) Thanks for opportunity

.....

.....

.....

.....

Signature

TEACHER FEEDBACK ANALYSIS 2017-18

DATA RECEIVED FOR ANALYSIS

Q.N.	COMPLETELY AGREE	AGREED	NEUTRAL	DISAGREE	COMPLETELY DISAGREE	TOTAL
1	2	5	3	0	0	10
2	3	6	1	0	0	10
3	4	4	1	1	0	10
4	2	6	2	0	0	10
5	5	4	1	0	0	10
6	2	2	4	1	1	10
7	2	6	2	0	0	10
8	1	7	2	0	0	10
9	1	3	5	1	0	10
10	5	3	1	0	1	10
11	7	1	1	1	0	10
12	4	3	2	1	0	10
13	0	6	3	1	0	10
14	1	5	3	2	0	10
15	2	4	2	2	0	10
16	3	5	2	0	0	10
17	8	2	0	0	0	10
TOTAL						

Suggestion:

1. Make new laboratory of sufficient spacious.
2. Carrier guidance cell is must for the college.

TEACHER FEEDBACK ANALYSIS 2017-18

Graphical Analysis of the Teacher Analysis 2017-18

Q-1: Syllabus is suitable to the course

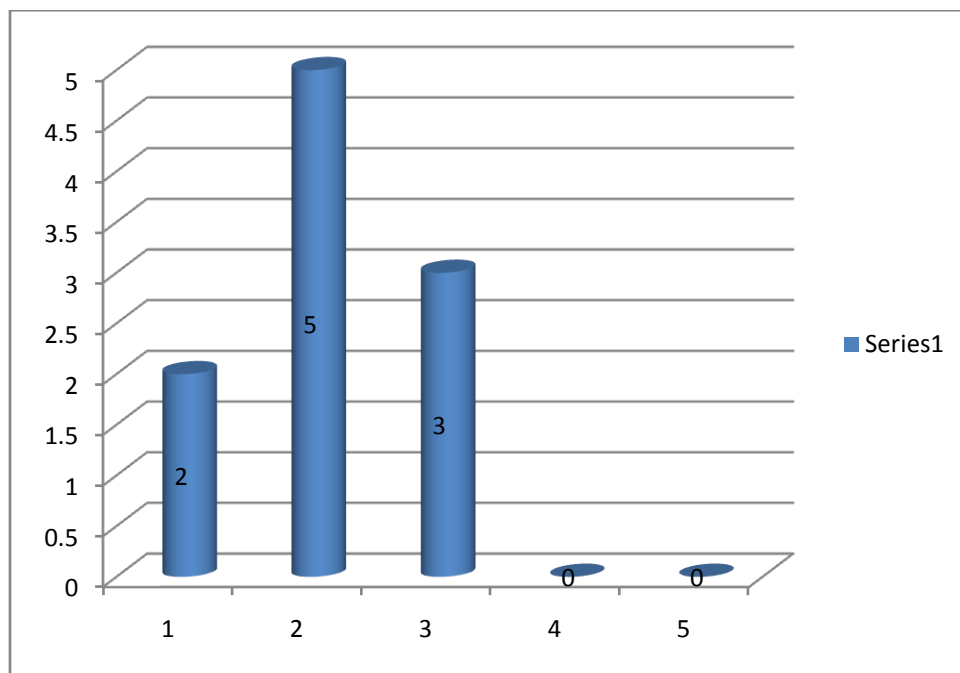

Q2- Aim and objective of the syllabi are well

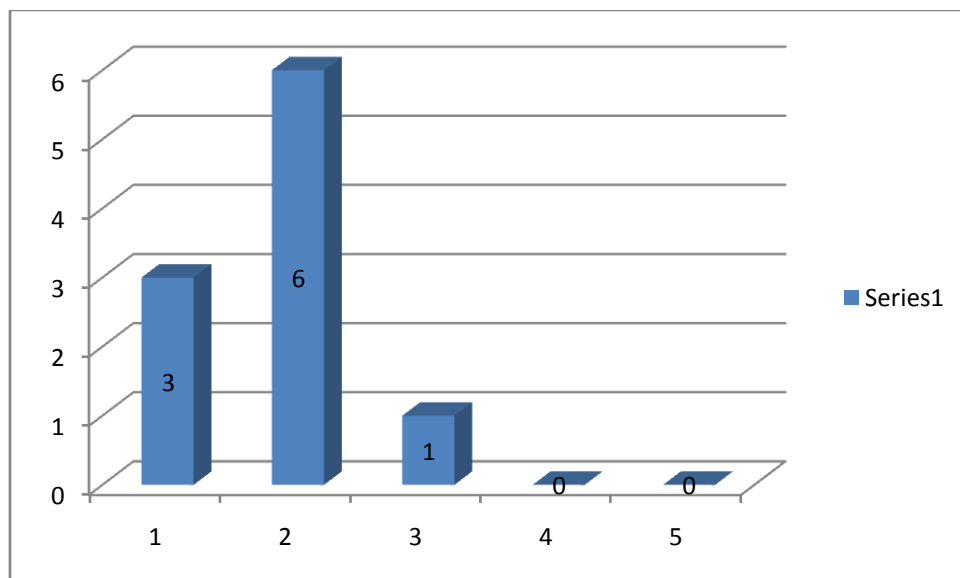

TEACHER FEEDBACK ANALYSIS 2017-18

Q3. Course content is followed by the course pending reference material

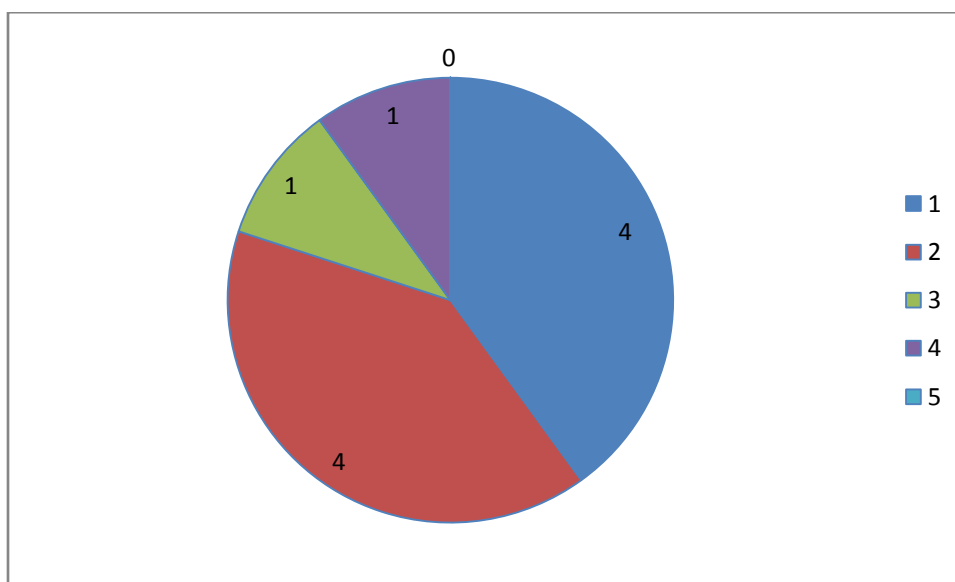

Q4- The course/syllabus has good balance between theory and application

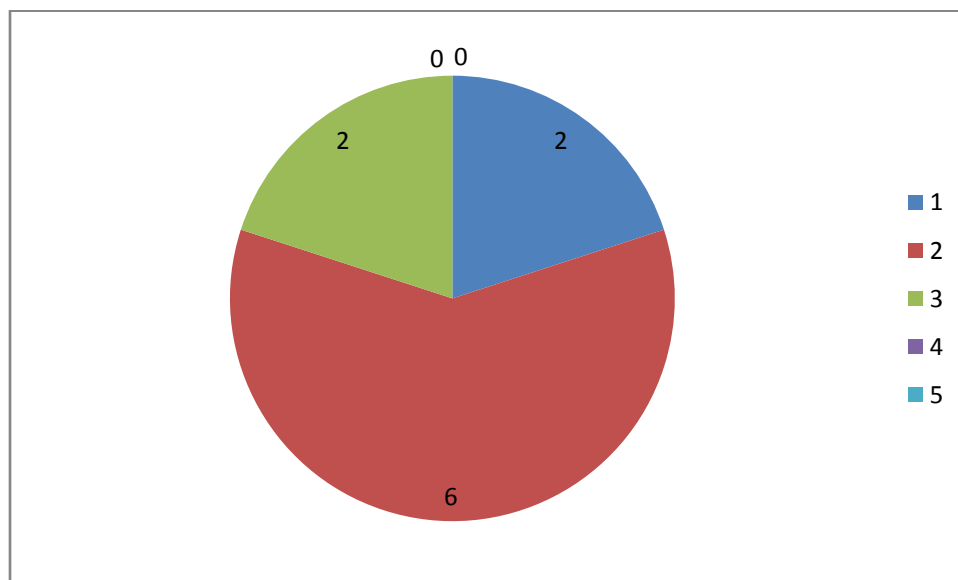

Q5- Tests and examinations are conducted well in time with proper coverage of all units in the syllabus

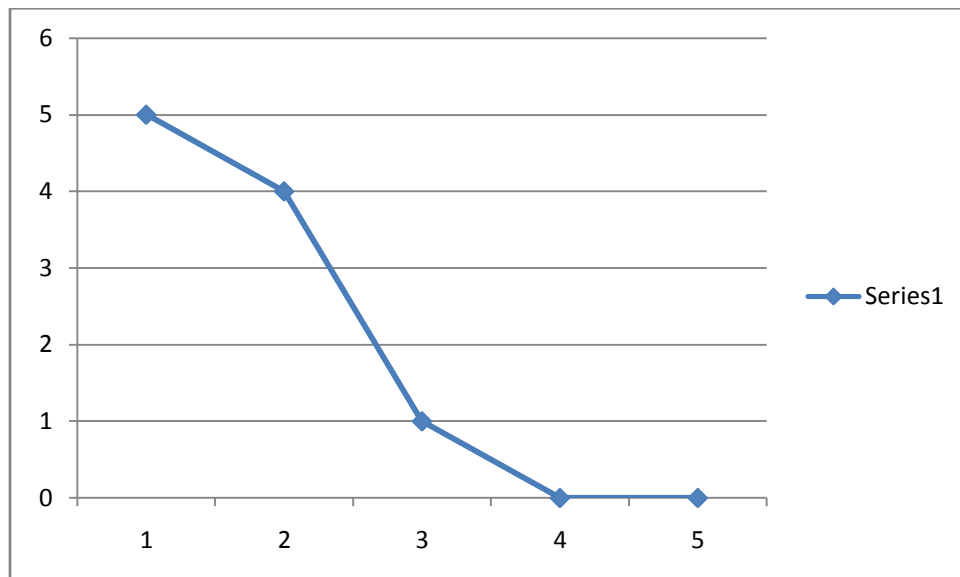

Q6- I have the freedom to propose, modify, suggest and incorporate new topics in the syllabus

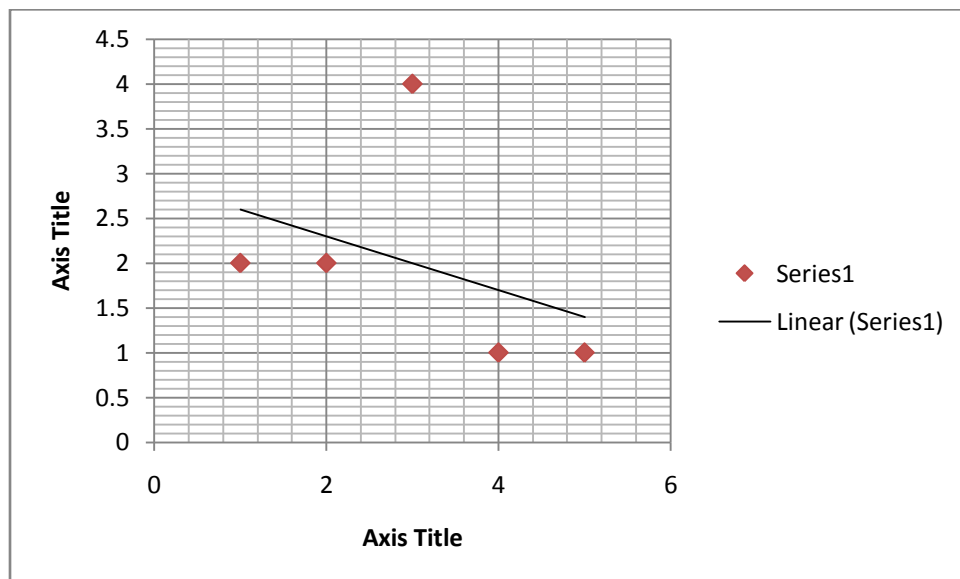

Q7- I have the freedom to adopt new techniques, etc.

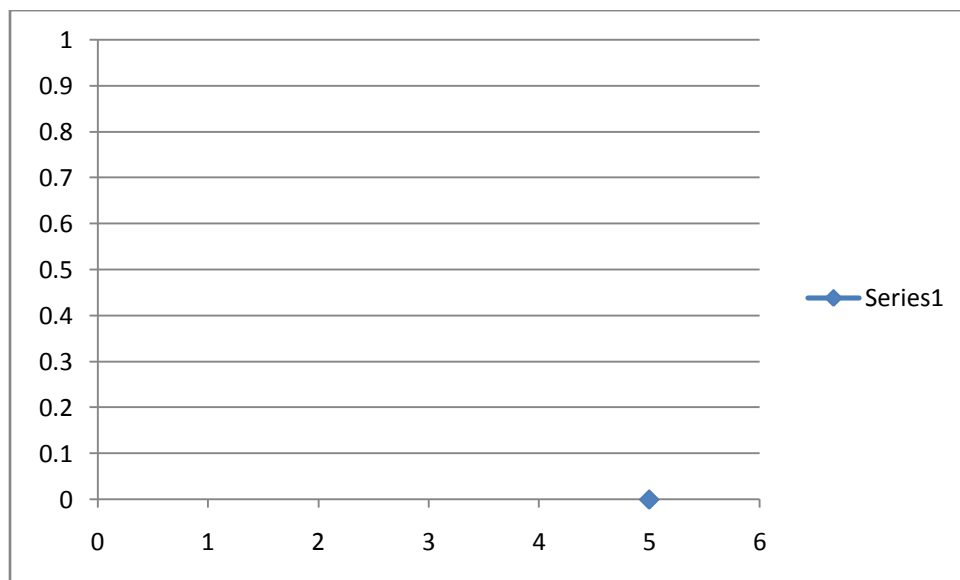

Q8- Infrastructural facilities, such as staff rooms, class rooms, reading room and toilets are available in the institute

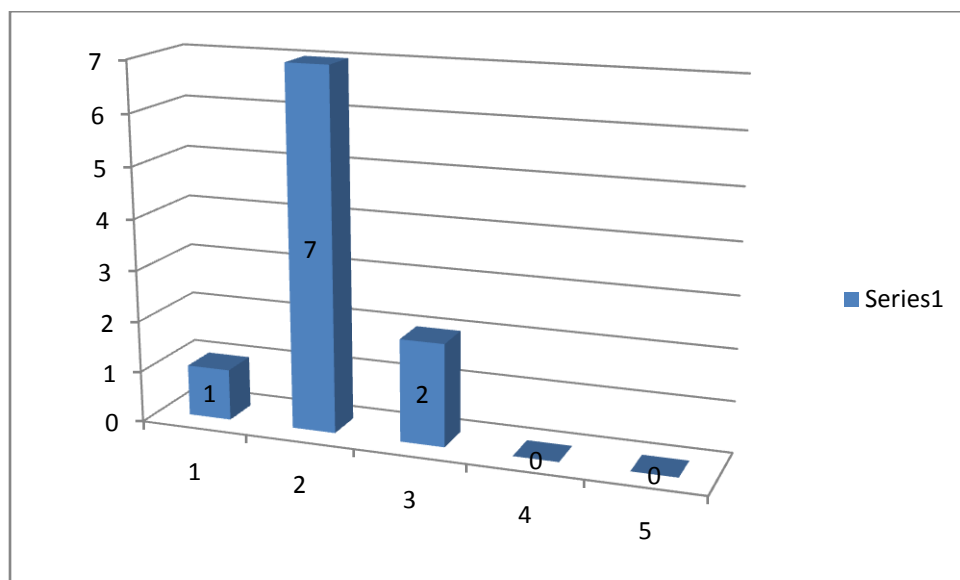

TEACHER FEEDBACK ANALYSIS 2017-18

Q9- College's assistant staff is helpful for me in teaching and preparation in classrooms:-

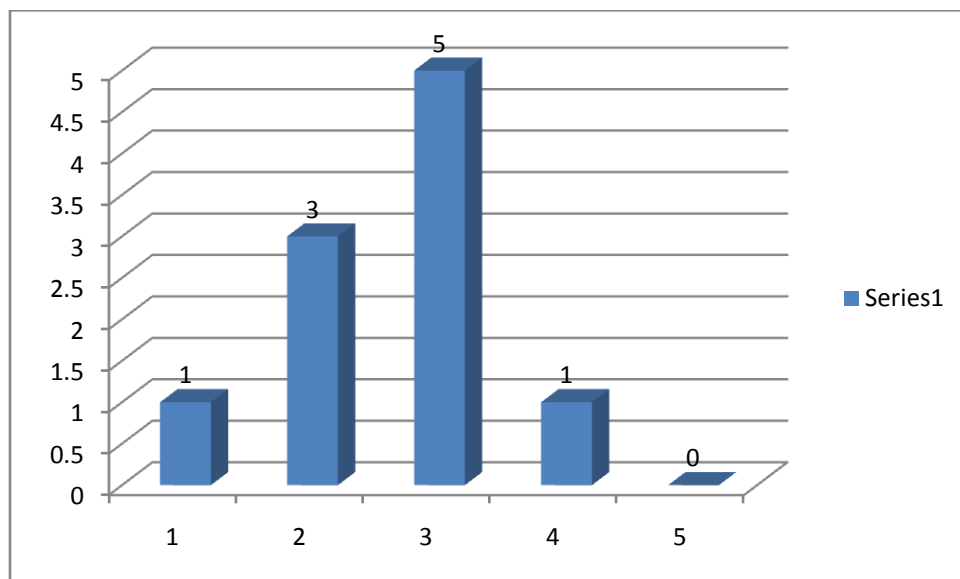

Q10-. College's students discipline is cooperative in teaching, learning and extra-curricular activities

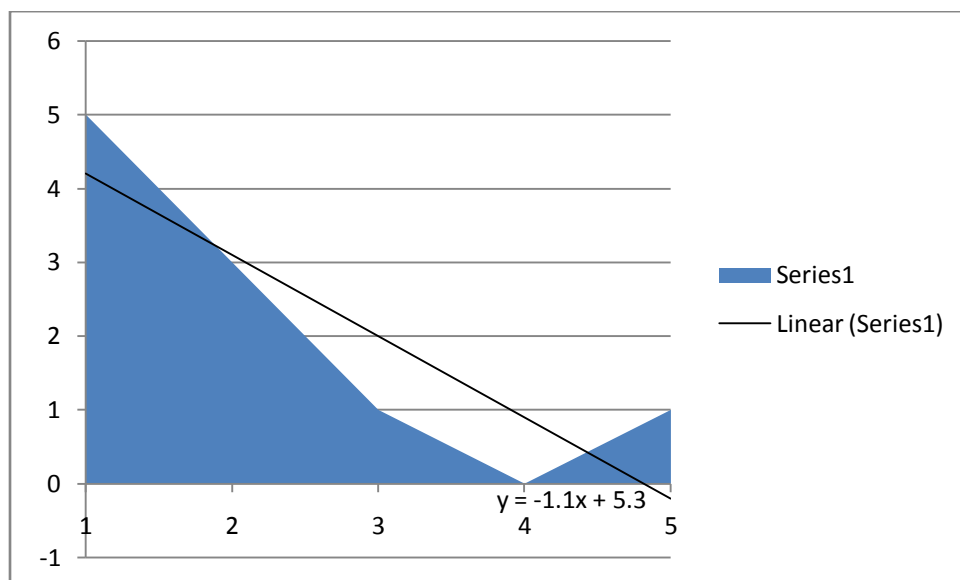

TEACHER FEEDBACK ANALYSIS 2017-18

Q11- Extra-curricular activities are done within time limit and according to academic schedule

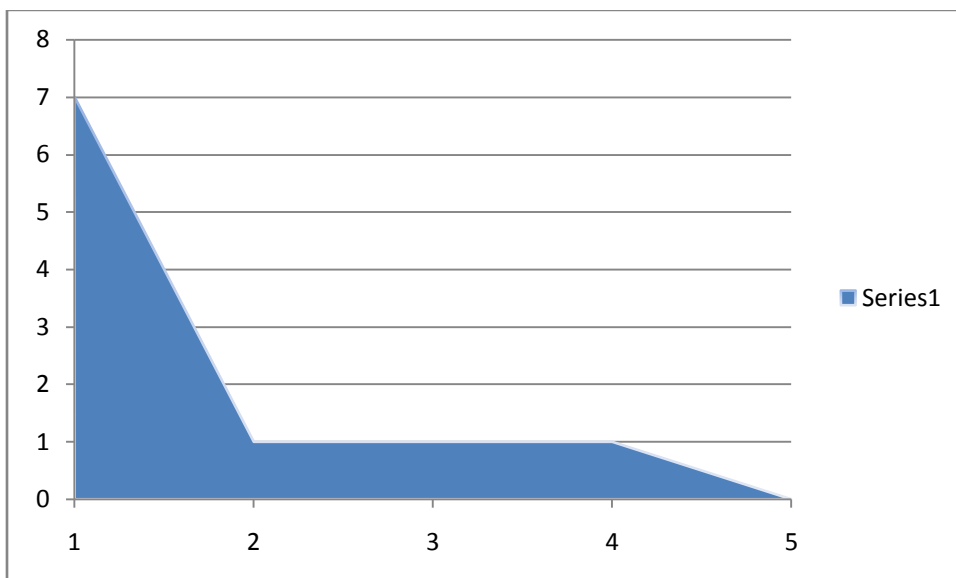

Q12- Rate of support/ resource provided by institute for your development

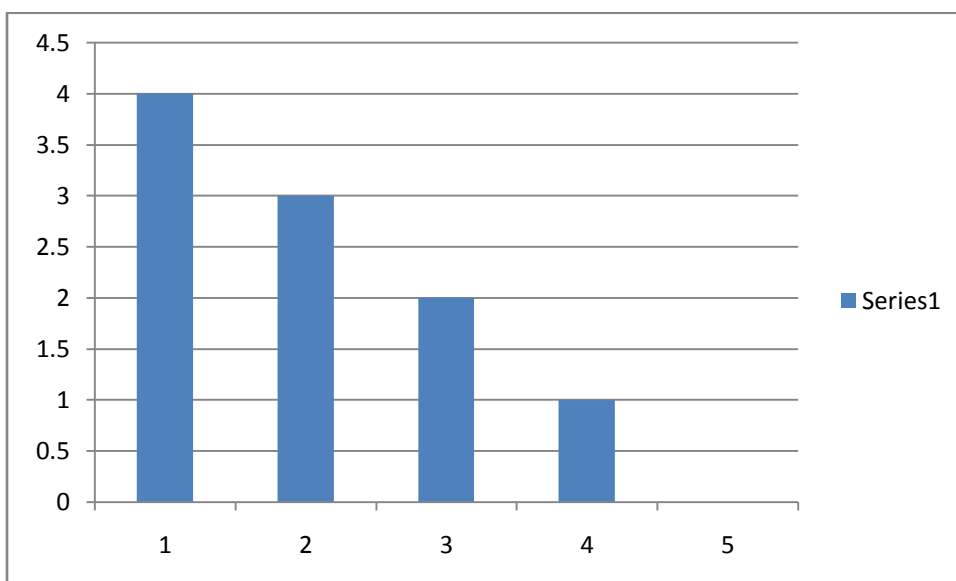

TEACHER FEEDBACK ANALYSIS 2017-18

Q13- Library facility for learning and teaching environment is

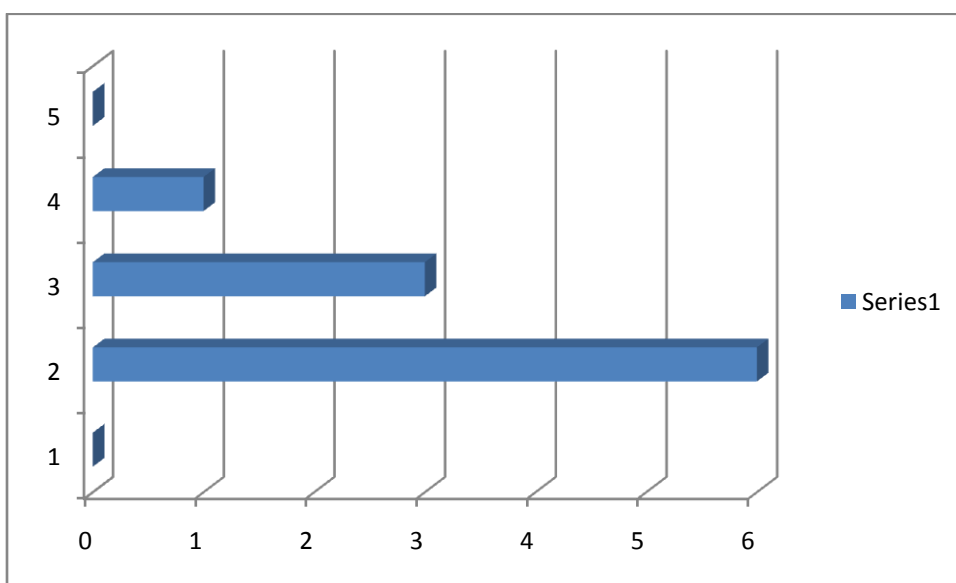

Q14- Laboratory facility and IT facility for learning and teaching environment:

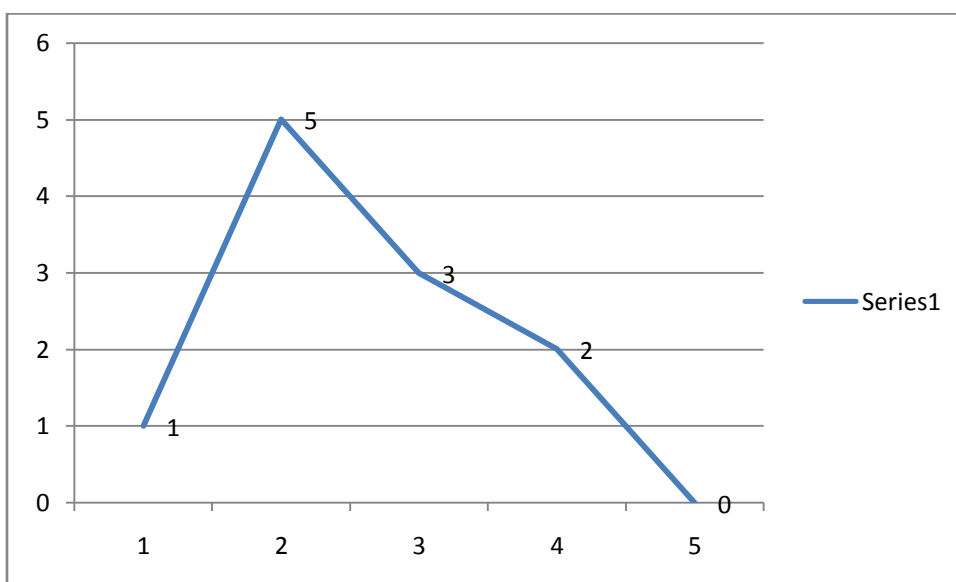

TEACHER FEEDBACK ANALYSIS 2017-18

Q15- Rate the Current Syllabus on basis of learning and teaching values

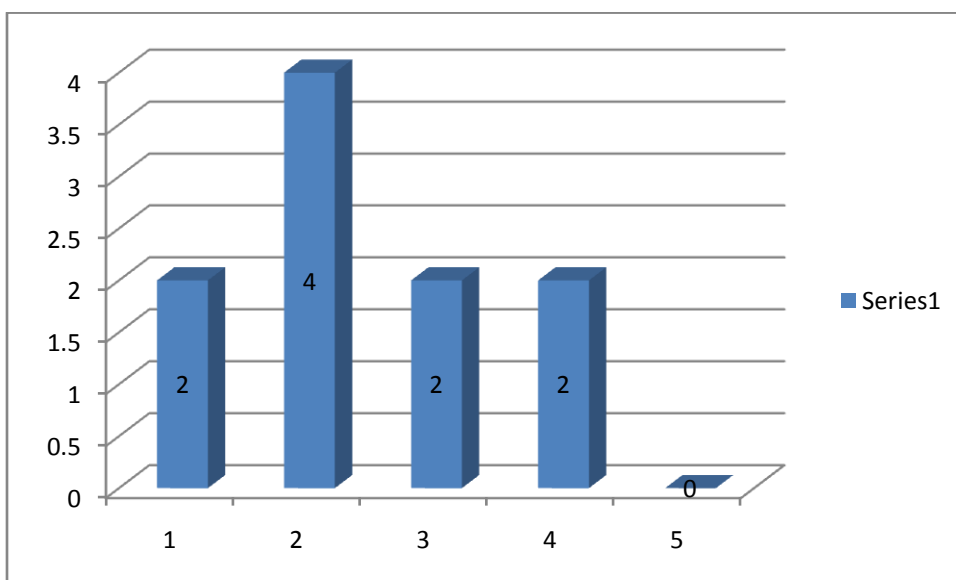

Q16-Are you satisfied with your job ?

